

Disclaimer and Notes

Do not scale this drawing. All dimensions should be checked on site. Any discrepancy found between this drawing, site and any other document should be referred immediately to Fresson and Tee. All drawings should be read in conjunction with all other contract documents and specifications and all other consultants drawings.

Copying or reproduction of this drawing without the written permission of Fresson and Tee is not permitted. Copyright is Reserved

The PDF hard copy accompanying the CAD data is legal transmission of information. The electronic copies are issued only for convenience of use and record of original file. No liability for the accuracy or for any consequence resulting from the use, additions or alteration of information is accepted by Fresson and Tee.

Title plan at 1:1250 and North point is up



P6	RJS	Planning Issue amended	30.06.2023
P5	RJS	extents of relocated ac unit shown	27.06.2023
P4	GA	Planning Issue - AC units revised	26.04.2023
P3	CM	Planning Issue - AC housing added	17.08.2022
P2	CM	Planning Issue	08.08.2022

Rev	Iss.	Description	Date
-----	------	-------------	------

DRAWING TITLE

## First Floor Level As Proposed

PROJECT NAME

Air-Conditioning Units

ADDRESS

27 Goodge Street  
London. W1T 2LD

CLIENT

Shaftesbury CL Ltd

DRAWN BY

CM

CHECKED BY

--

JOB NO.

25397

Queens House / 55-58 Lincoln's Inn Fields / LONDON WC2A 3JF  
020 7391 7100 / www.fordt.com

SCALE

1:100@A3

DATE

April 2022

DRAWING NO.

C-200-P6



Rear Elevation



See Section A on drawing C-401-P1

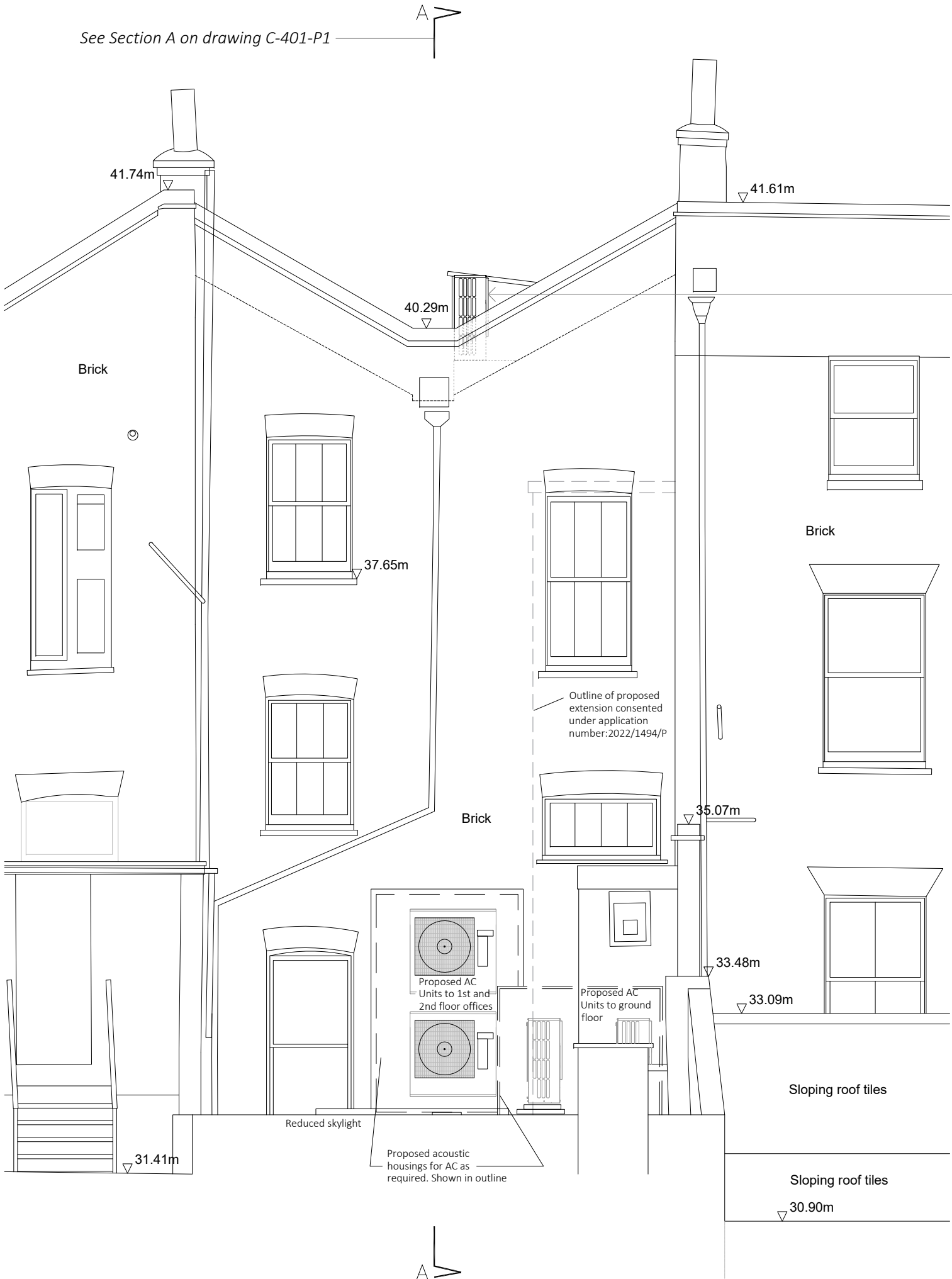

Disclaimer and Notes  
Do not scale this drawing. All dimensions should be checked on site. Any discrepancy found between this drawing, site and any other document should be referred immediately to Fresson and Tee. All drawings should be read in conjunction with all other contract documents and specifications and all other consultants drawings.  
Copying or reproduction of this drawing without the written permission of Fresson and Tee is not permitted. Copyright is Reserved  
The PDF hard copy accompanying the CAD data is legal transmission of information. The electronic copies are issued only for convenience of use and record of original file. No liability for the accuracy or for any consequence resulting from the use, additions or alteration of information is accepted by Fresson and Tee.  
Title plan at 1:1250 and North point is up



P6	RJS	Planning Issue amended	30.06.2023
P5	RJS	amended to show correct roof level	16.06.2023
P4	GA	Planning Issue AC unit to roof	26.04.2023
P3	CM	Planning Issue - AC housing added	17.08.2022
P2	CM	Planning Issue	08.08.2022

Rev	Iss.	Description	Date
-----	------	-------------	------

DRAWING TITLE

Rear Elevation  
As Proposed

PROJECT NAME

Air-Conditioning Units

ADDRESS

27 Goodge Street  
London. W1T 2LD

CLIENT

Shaftesbury CL Ltd

DRAWN BY

CM

CHECKED BY

--

JOB NO.

25397

Queens House / 55-58 Lincoln's Inn Fields / LONDON WC2A 3JF  
020 7391 7100 / www.fordt.com

SCALE

1:50@A3

DATE

April 2022

DRAWING NO.

C-201-P6



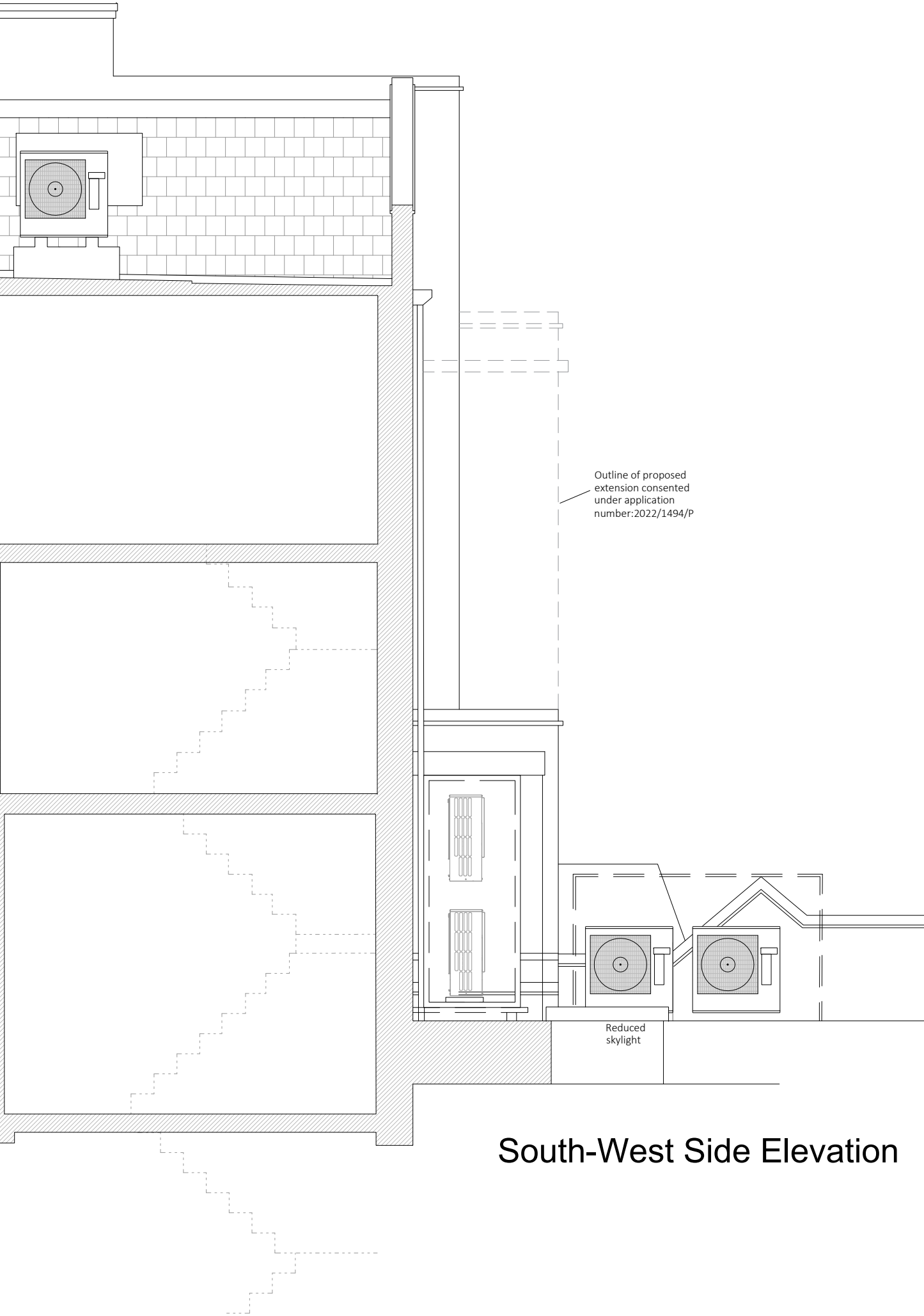

South-West Side Elevation

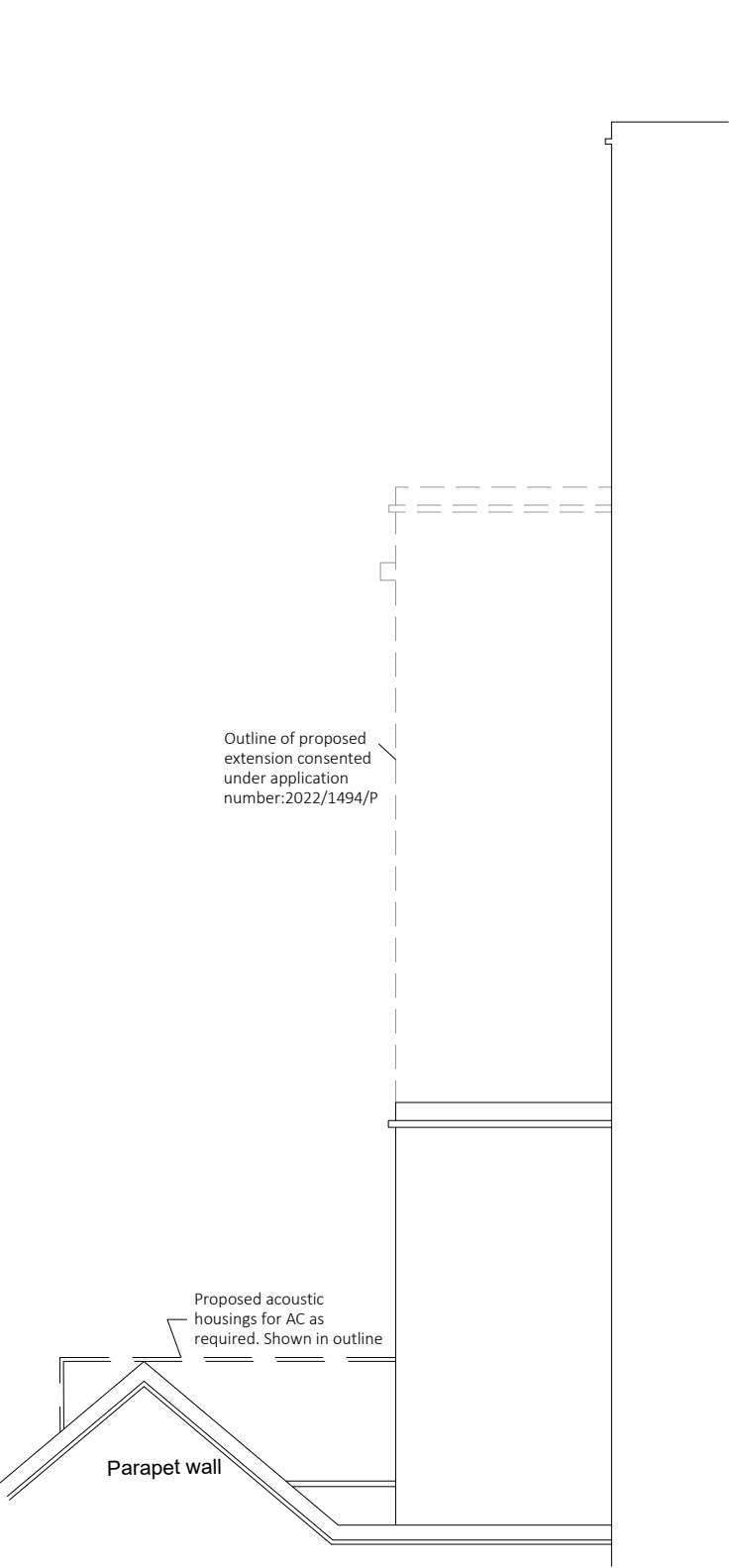

North-East Side Elevation

Disclaimer and Notes  
Do not scale this drawing. All dimensions should be checked on site. Any discrepancy found between this drawing, site and any other document should be referred immediately to Fresson and Tee. All drawings should be read in conjunction with all other contract documents and specifications and all other consultants drawings.  
Copying or reproduction of this drawing without the written permission of Fresson and Tee is not permitted. Copyright is Reserved  
The PDF hard copy accompanying the CAD data is legal transmission of information. The electronic copies are issued only for convenience of use and record of original file. No liability for the accuracy or for any consequence resulting from the use, additions or alteration of information is accepted by Fresson and Tee.  
Title plan at 1:1250 and North point is up



P5	RIS	Planning Issue amended	30.06.2023
P4	GA	Planning Issue North East Elevation revised	26.04.2023
P3	CM	Planning Issue - AC housing added	17.08.2022
P2	CM	Planning Issue	08.08.2022
Rev	Iss.	Description	Date

DRAWING TITLE  
Side Elevations  
As Proposed

PROJECT NAME  
Air-Conditioning Units

ADDRESS  
27 Goodge Street  
London, W1T 2LD

CLIENT  
Shaftesbury CL Ltd

DRAWN BY  
CM

CHECKED BY  
---

JOB NO.  
25397

SCALE  
1:50@A3

DATE  
April 2022

DRAWING NO.  
C-202-P5



# Roof Plan

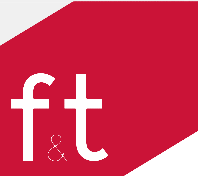
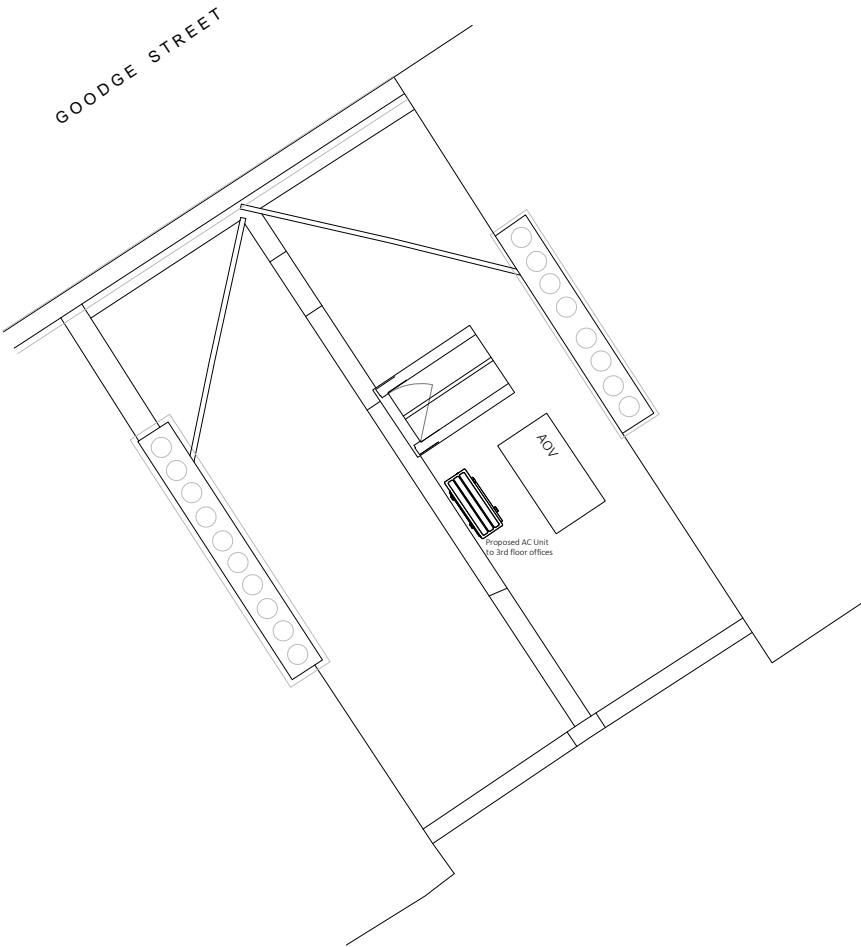

Disclaimer and Notes  
Do not scale this drawing. All dimensions should be checked on site. Any discrepancy found between this drawing, site and any other document should be referred immediately to Fresson and Tee. All drawings should be read in conjunction with all other contract documents and specifications and all other consultants drawings.  
Copying or reproduction of this drawing without the written permission of Fresson and Tee is not permitted. Copyright is Reserved  
The PDF hard copy accompanying the CAD data is legal transmission of information. The electronic copies are issued only for convenience of use and record of original file. No liability for the accuracy or for any consequence resulting from the use, additions or alteration of information is accepted by Fresson and Tee.  
Title plan at 1:1250 and North point is up

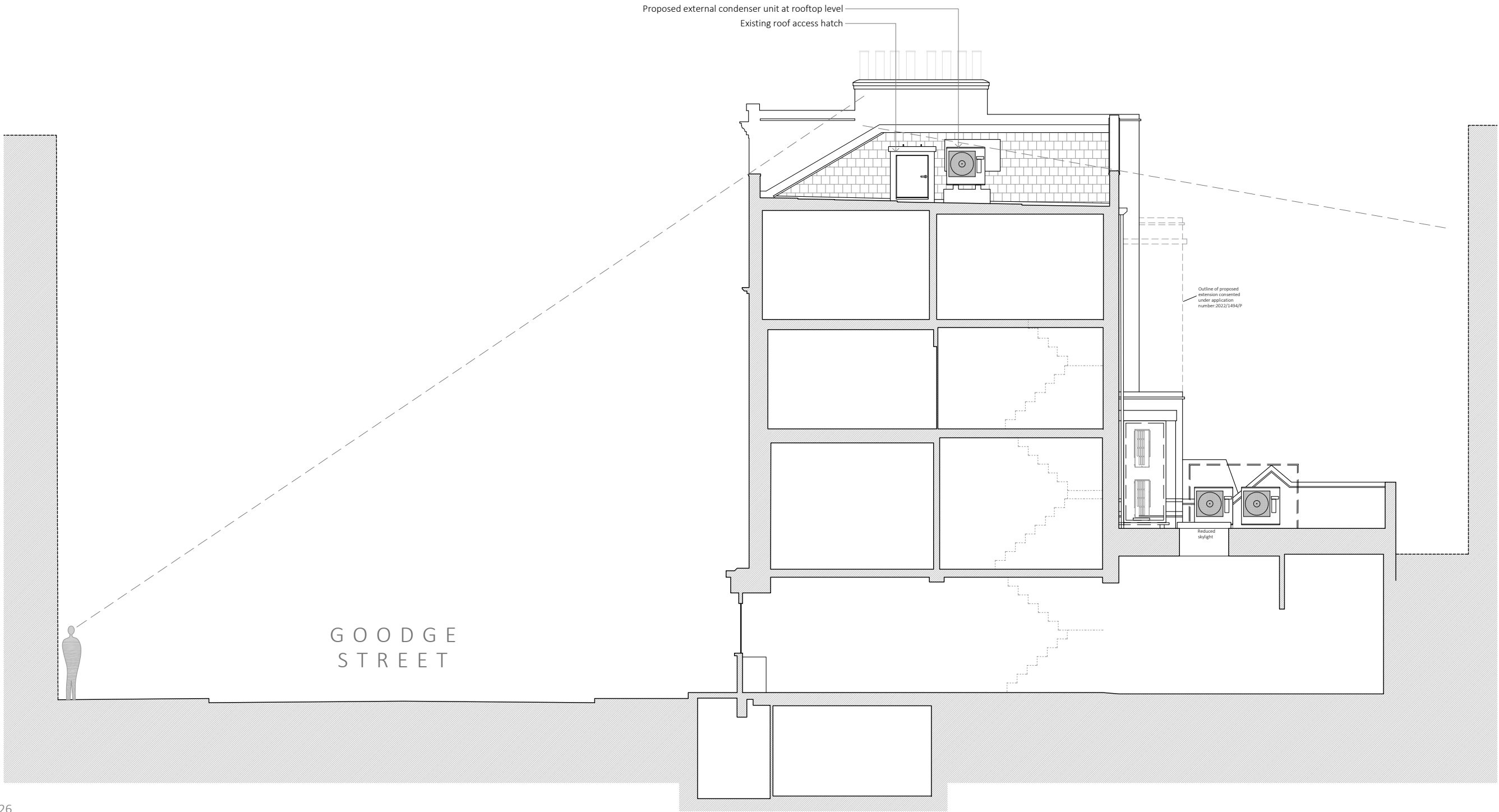

<b>P2</b>	RJS	planning issue	30.06.2023
<b>P1</b>	RJS	Initial Issue	16.06.2023
Rev	Iss.	Description	Date

DRAWING TITLE  
**Section A**  
*proposed*

PROJECT NAME  
Air-Conditioning Units

ADDRESS  
27 Goodge Street  
London. W1T 2LD

CLIENT  
Shaftesbury CL Ltd

DRAWN BY  
RJS

CHECKED BY  
---

JOB NO.  
25397

SCALE  
1:100@A3

DATE  
June 2023

DRAWING NO.  
**C-401-P2**

ft