



Disclaimer and Notes

Do not scale this drawing. All dimensions should be checked on site. Any discrepancy found between this drawing, site and any other document should be referred immediately to Fresson and Tee. All drawings should be read in conjunction with all other contract documents and specifications and all other consultants drawings.

Copying or reproduction of this drawing without the written permission of Fresson and Tee is not permitted. Copyright is Reserved

The PDF hard copy accompanying the CAD data is legal transmission of information. The electronic copies are issued only for convenience of use and receipt of original file. No liability for the accuracy or for any consequence resulting from the use, additions or alteration of information is accepted by Fresson and Tee.

Title plan at 1:1250 and North point is up

1:1250

012m30m

Property boundary

P3	CM	Planning Issue - AC housing added	17.08.2022
Rev	Iss.	Description	Date

DRAWING TITLE

Location Plan

PROJECT NAME

Air-Conditioning Units

ADDRESS

27 Goodge Street  
London  
W1T 2LD  
CLIENT  
Shaftesbury CL Ltd

DRAWN BY

CM

CHECKED BY

---

JOB NO.

25397

SCALE

1:500@A3  
1:1250@A3  
DATE

April 2022

DRAWING NO.

C-001-P2

Queens House / 55-56 Lincoln's Inn Fields / LONDON WC2A 3JF  
020 7391 7100 / [www.fndt.com](http://www.fndt.com)

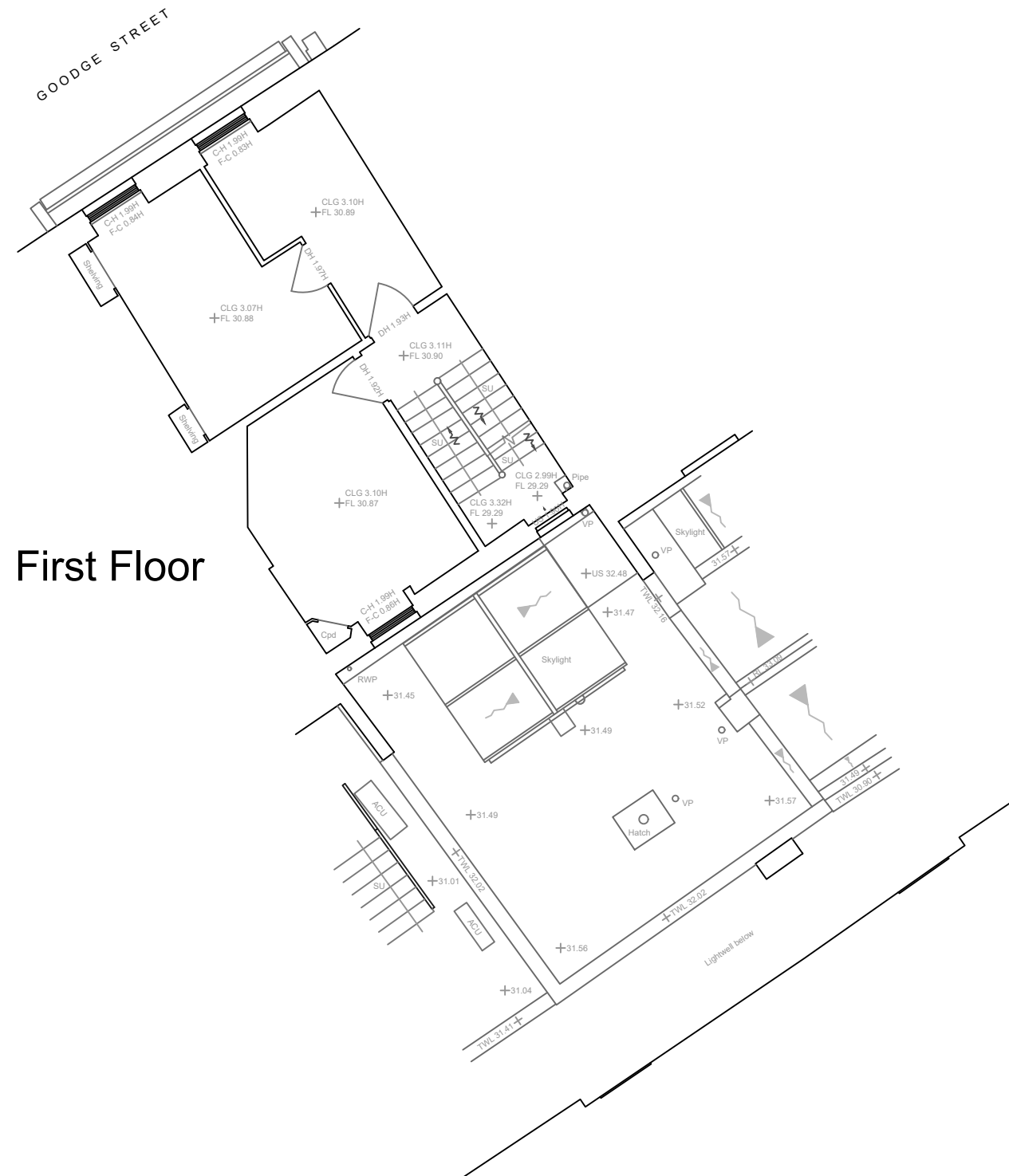

## First Floor

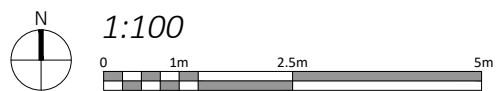

P3	CM	Planning Issue - AC housing added	17.08.2022
----	----	-----------------------------------	------------

Rev	Iss.	Description	Date
-----	------	-------------	------

DRAWING TITLE

First Floor Level & Rear Roof  
Pre - Existing

PROJECT NAME

### Air-Conditioning Units

ADDRESS

27 Goudge Street

London

W1T 2LD...

CLIENT

DRAWN BY

CM

.....  
CHECKED BY

JOB NO.

25397

SCALE

1:100@A3

DATE \_\_\_\_\_

April 2022

DRAWING NO.

C-100-P2





Rear Elevation

Disclaimer and Notes  
Do not scale this drawing. All dimensions should be checked on site. Any discrepancy found between this drawing, site and any other document should be referred immediately to Fresson and Tee. All drawings should be read in conjunction with all other contract documents and specifications and all other consultants drawings.  
Copying or reproduction of this drawing without the written permission of Fresson and Tee is not permitted. Copyright is Reserved  
The PDF hard copy accompanying the CAD data is legal transmission of information. The electronic copies are issued only for convenience of use and record of original file. No liability for the accuracy or for any consequence resulting from the use, additions or alteration of information is accepted by Fresson and Tee  
Title plan at 1:1250 and North point is up



P3 CM Planning Issue - AC housing added 17.08.2022

Rev	Iss.	Description	Date
-----	------	-------------	------

DRAWING TITLE

Rear Elevation  
Pre - Existing

PROJECT NAME  
Air-Conditioning Units

ADDRESS  
27 Goodge Street  
London  
W1T 2LD  
CLIENT  
Shaftesbury CL Ltd

DRAWN BY	CHECKED BY
CM	--

JOB NO.  
25397

SCALE  
1:50@A3

DATE  
April 2022

DRAWING NO.  
C-101-P2



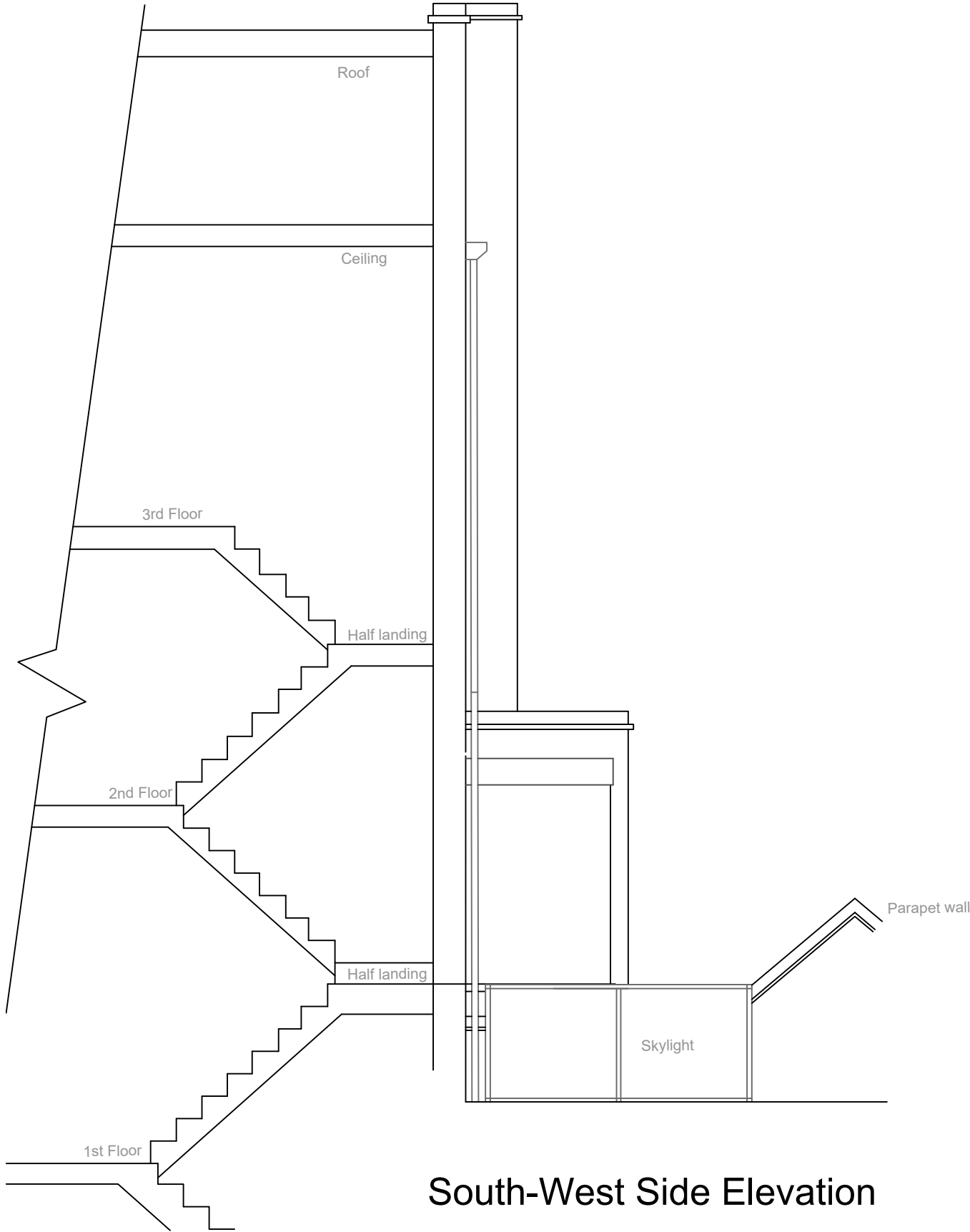

South-West Side Elevation

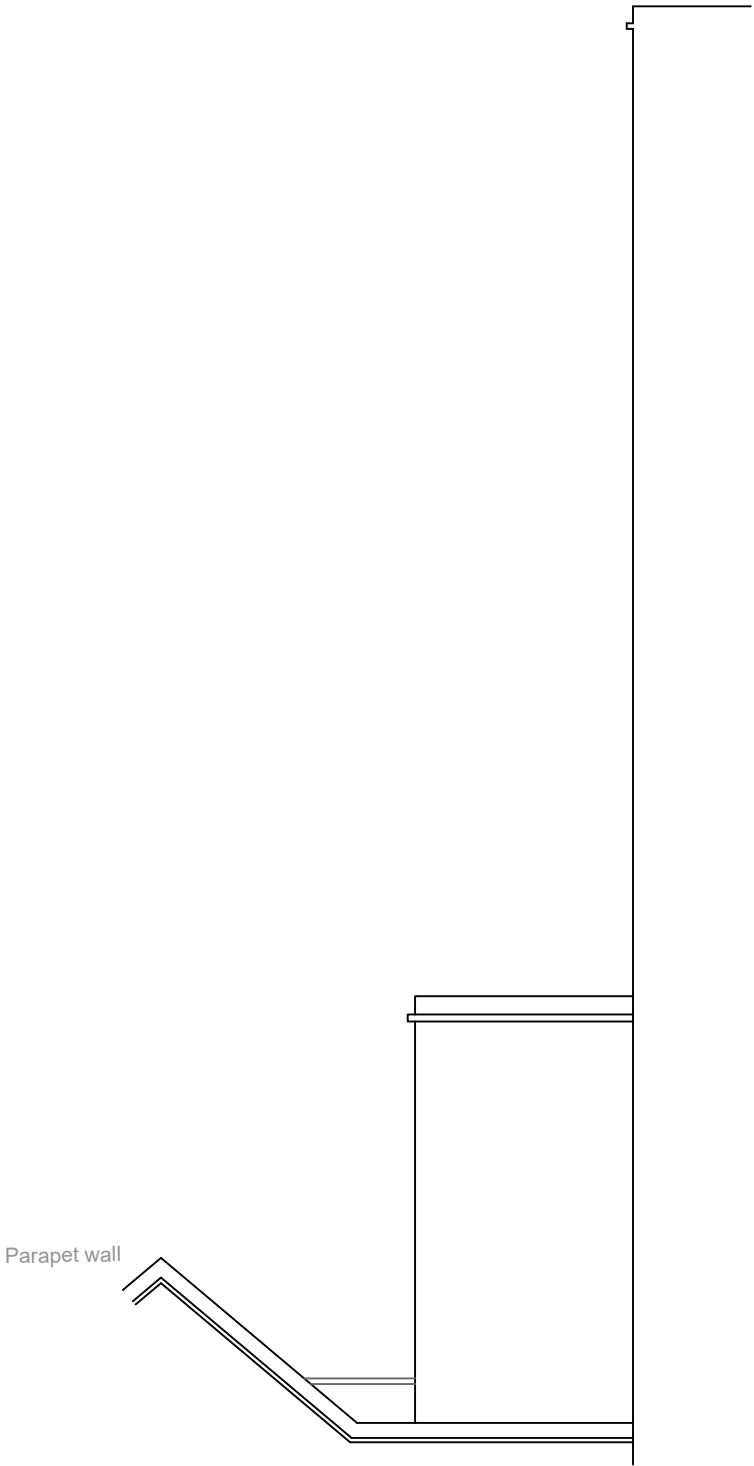

North-East Side Elevation



Disclaimer and Notes  
Do not scale this drawing. All dimensions should be checked on site. Any discrepancy found between this drawing, site and any other document should be referred immediately to Fresson and Tee. All drawings should be read in conjunction with all other contract documents and specifications and all other consultants drawings.  
Copying or reproduction of this drawing without the written permission of Fresson and Tee is not permitted. Copyright is Reserved  
The PDF hard copy accompanying the CAD data is legal transmission of information. The electronic copies are issued only for convenience of use and record of original file. No liability for the accuracy or for any consequence resulting from the use, additions or alteration of information is accepted by Fresson and Tee  
Title plan at 1:1250 and North point is up



P3	CM	Planning Issue - AC housing added	17.08.2022
Rev	Iss.	Description	Date
DRAWING TITLE			
Side Elevations			
Pre - Existing			
PROJECT NAME			
Air-Conditioning Units			
ADDRESS			
27 Goodge Street			
London			
W1T 2LD			
CLIENT			
Shaftesbury CL Ltd			
DRAWN BY		CHECKED BY	
CM		--	
JOB NO.			
25397			
SCALE			
1:100@A3			
DATE			
April 2022			
DRAWING NO.			
C-102-P2			

Queens House | 55-56 Lincoln's Inn Fields | LONDON WC2A 3JZ  
020 7393 7100 | [www.ftandb.com](http://www.ftandb.com)

