

Disclaimer and Notes
 Do not scale this drawing. All dimensions should be checked on site. Any discrepancy found between this drawing, site and any other document should be referred immediately to Fresson and Tee. All drawings should be read in conjunction with all other contract documents and specifications and all other consultants drawings.
 Copying or reproduction of this drawing without the written permission of Fresson and Tee is not permitted. Copyright is Reserved.
 The PDF hard copy accompanying the CAD data is legal transmission of information. The electronic copies are issued only for convenience of use and record of original file. No liability for the accuracy or for any consequence resulting from the use, additions or alteration of information is accepted by Fresson and Tee.
 Title plan at 1:250 and North point is up

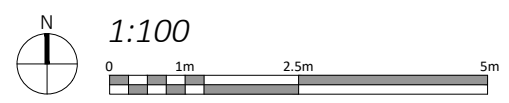
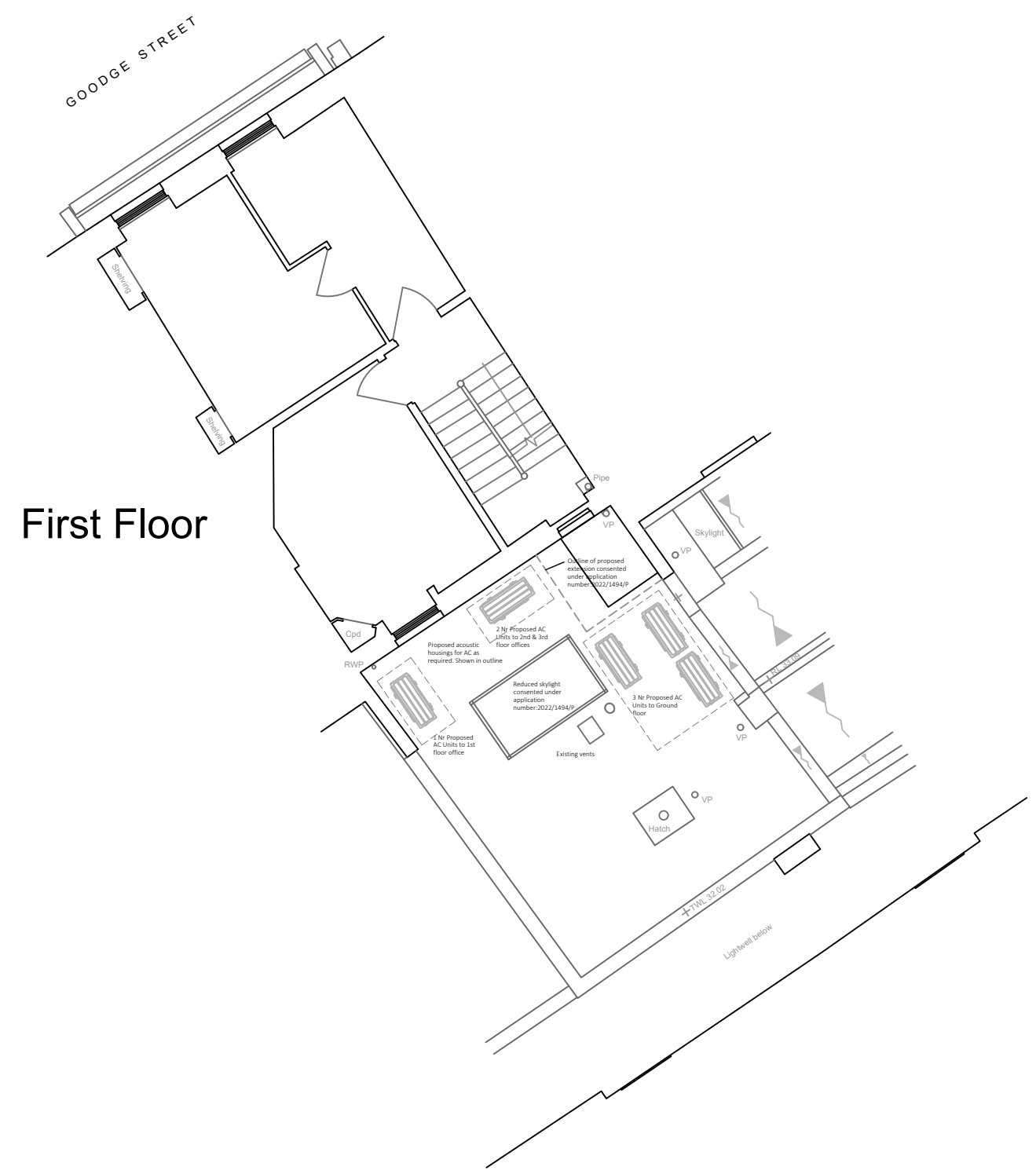

P3	CM	Planning Issue - AC housing added	17.08.2022
P2	CM	Planning Issue	08.08.2022

Rev	Iss.	Description	Date
-----	------	-------------	------

DRAWING TITLE
**First Floor Level
 As Approved**

PROJECT NAME
 Air-Conditioning Units

ADDRESS
 27 Goodge Street
 London
 W1T 2LD
 CLIENT
 Shaftesbury CL Ltd

DRAWN BY
 CM

CHECKED BY
 --

JOB NO.
 25397

Queens House / 55-56 Lincoln's Inn Fields / LONDON WC6A 3JL
 020 7391 7200 / www.fandt.com

SCALE
 1:100@A3

DATE
 April 2022

DRAWING NO.
 C-200-P3



Disclaimer and Notes
 Do not scale this drawing. All dimensions should be checked on site. Any discrepancy found between this drawing, site and any other document should be referred immediately to Fresson and Tee. All drawings should be read in conjunction with all other contract documents and specifications and all other consultants drawings.
 Copying or reproduction of this drawing without the written permission of Fresson and Tee is not permitted. Copyright is Reserved.
 The PDF hard copy accompanying the CAD data is legal transmission of information. The electronic copies are issued only for convenience of use and need of original file. No liability for the accuracy or for any consequence resulting from the use, additions or alteration of information is accepted by Fresson and Tee.
 Title plan at 1:250 and North point is up



Rear Elevation

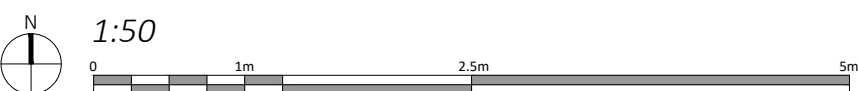

Rev	Iss.	Description	Date
P3	CM	Planning Issue - AC housing added	17.08.2022
P2	CM	Planning Issue	08.08.2022

DRAWING TITLE
**Rear Elevation
 As Approved**

PROJECT NAME
 Air-Conditioning Units

ADDRESS
 27 Goodge Street
 London
 W1T 2LD
 CLIENT
 Shaftesbury CL Ltd

DRAWN BY
 CM

CHECKED BY
 --

JOB NO.
 25397

Queen's House / 55-56 Lincoln's Inn Fields / LONDON WC6A 3JL
 020 7391 7300 / www.fandt.com

SCALE
 1:50@A3

DATE
 April 2022

DRAWING NO.
 C-201-P3



Disclaimer and Notes
 Do not scale this drawing. All dimensions should be checked on site. Any discrepancy found between this drawing, site and any other document should be referred immediately to Fresson and Tee. All drawings should be read in conjunction with all other contract documents and specifications and all other consultants drawings.
 Copying or reproduction of this drawing without the written permission of Fresson and Tee is not permitted. Copyright is Reserved.
 The PDF hard copy accompanying the CAD data is legal transmission of information. The electronic copies are issued only for convenience of use and need of original file. No liability for the accuracy or for any consequence resulting from the use, additions or alteration of information is accepted by Fresson and Tee.
 Title plan at 1:250 and North point is up

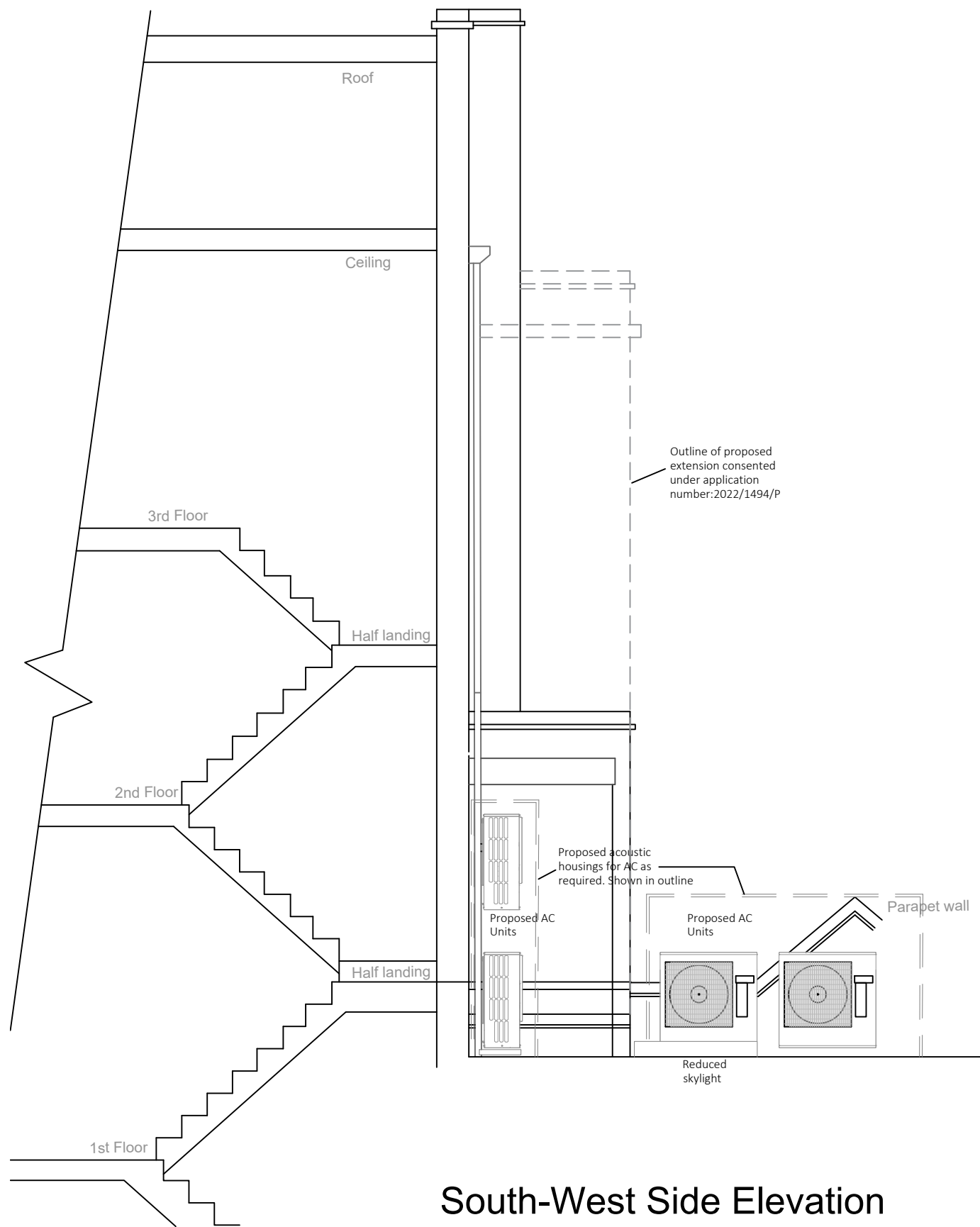

South-West Side Elevation

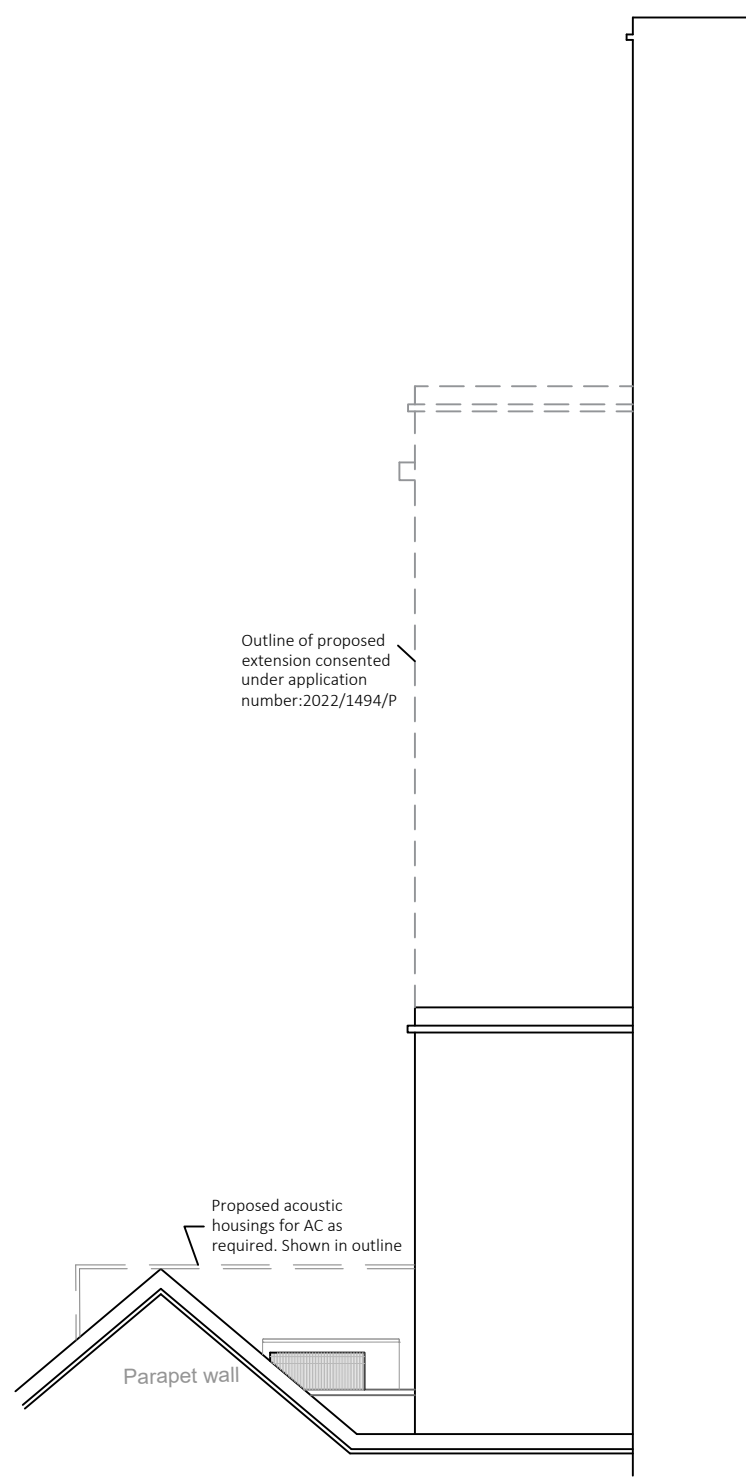

North-East Side Elevation

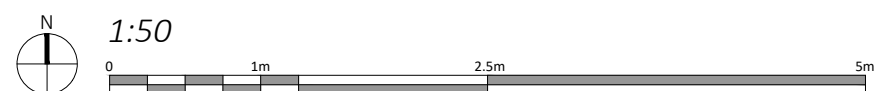

Rev	Iss.	Description	Date
P3	CM	Planning Issue - AC housing added	17.08.2022
P2	CM	Planning Issue	08.08.2022

DRAWING TITLE
**Side Elevations
 As Approved**

PROJECT NAME
 Air-Conditioning Units

ADDRESS
 27 Goodge Street
 London
 W1T 2LD
 CLIENT
 Shaftesbury CL Ltd

DRAWN BY
 CM
 CHECKED BY
 --

JOB NO.
 25397
Queens House / 55-56 Lincoln's Inn Fields / LONDON WC6A 3JL
 020 7391 7300 / www.fandt.com

SCALE
 1:50@A3
 DATE
 April 2022
 DRAWING NO.
 C-202-P3

