

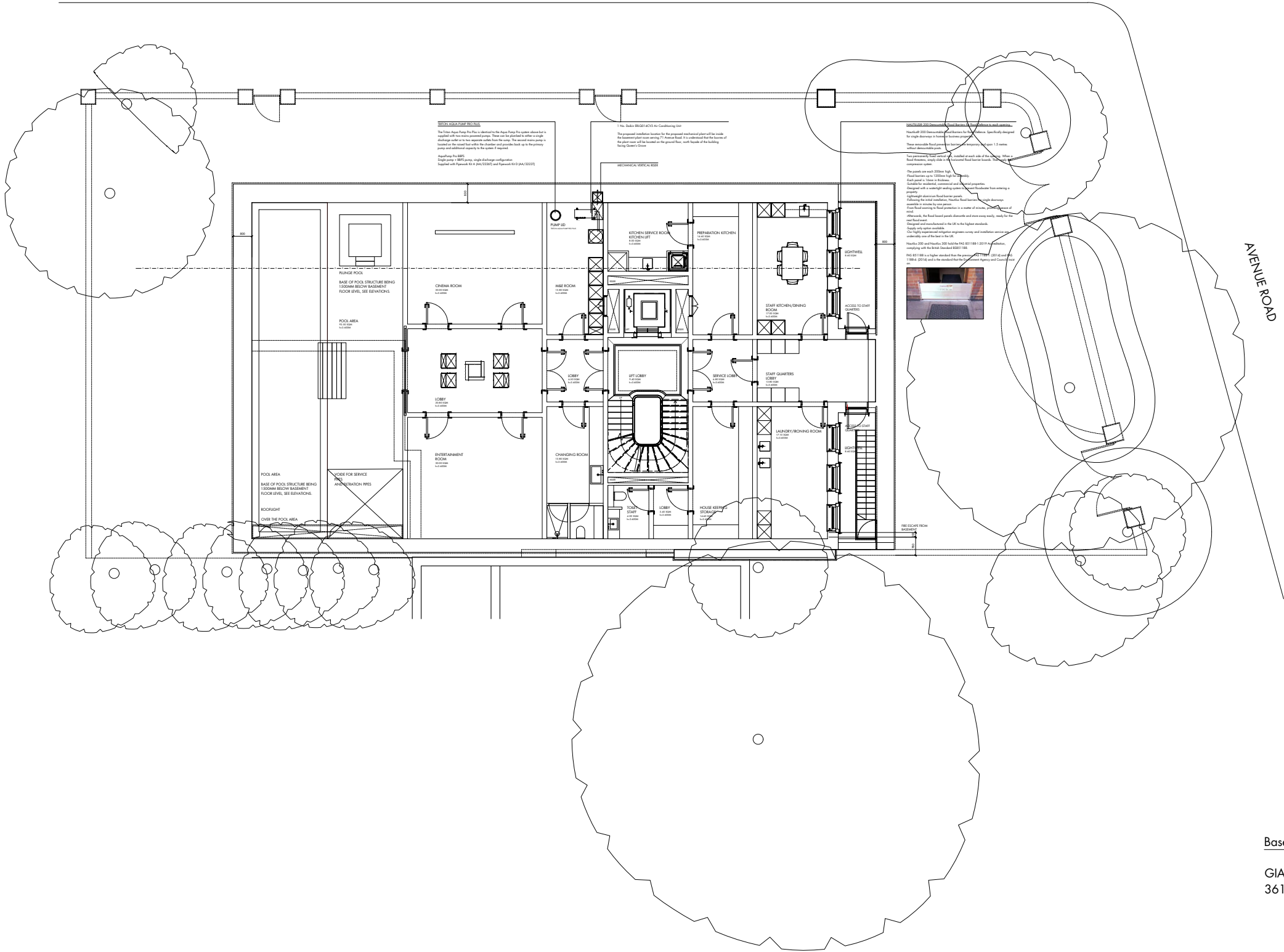

QUEEN'S GROVE



Basement Area:

GIA Sq m	GIA Sq ft
361.00	3885.00

BASEMENT
PLAN
SCALE 1:200

Please Note (1) All drawings and designs are covered by design right (intellectual property), and may not be distributed, copied or issue without written permission of Pu architect. (2) All design concepts are the sole property of Pu architect and no adaptations, reproductions or copies may be made without written permission of Pu architect. (3) All dimensions to be checked on site, any discrepancy between this drawing and other information is to be referred to Pu architect. (4) All dimensions in millimeters unless otherwise noted. (5) Do not use for construction unless approved by Pu architect.—

Dimensions stated are for guidance only, contractor to verify all boundary positions and dimensions on site prior to commencing any works, making workshop drawings or obtaining any materials.
No site supervision is implied or undertaken unless otherwise separately arranged.
The drawing does not indicate the extent of any excavation works and the contractor is to determine this prior to submitting a quotation for the works or commencing any works.

The drawing does not indicate or imply the structural condition of the property, the survey carried out was a "measure survey" for assistance in the preparation of details for Planning and Building Regulations purposes only. The details shown assume that the property is in sound condition and that there are no adverse ground conditions.
Prior to commencing works the contractor must verify with the client that no underpinning of the property has been carried out and that no structural survey has been undertaken reporting that structural and/or ground problems exist.

Prior to commencing works the contractor must obtain verification from the client or his legal adviser that no restrictive covenants exist or that any "right of light" will not be infringed and if so that reasonable steps have been taken by the client to comply with them.
Prior to commencing works the contractor must have sight of the Planning and Building Regulations approval and must note any conditions thereon, in particular, the Planning Consent will require samples of the facing materials to be submitted to the Planning Authority for their written approval prior to installation on site.
All materials and workmanship to comply with the current Building Regulations and all relevant British Standards and Codes of Practice.

Pu architect
—
25 Villiers Road
London
WD19 4AG
United Kingdom
—

pu@puarchitect.com
www.puarchitect.com
+44 (0) 7858 809 627

71 Avenue Road
London
NW8 6HP
address_
Mr Meir N N Gareh
client_
—

19.07.19
date_
P_19_245
project no.,

Basement Plan
Proposed
drawing title_

1:200 A3
scale_
Planning
status_
P100 Rev_J
drawing no.,



QUEEN'S GROVE

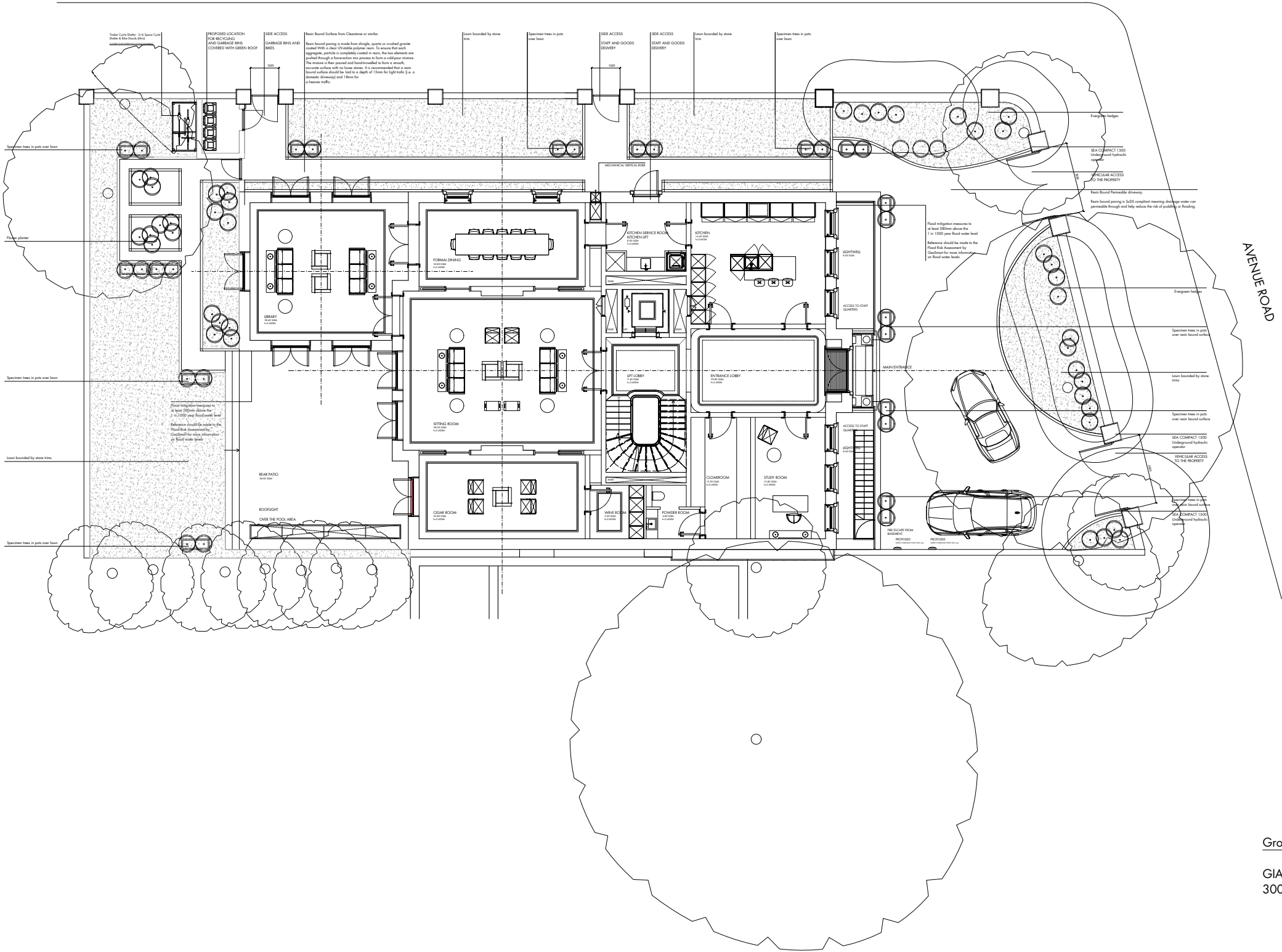

Ground floor Area:

GIA Sq m 300.00 GIA Sq ft 3229.00

GROUND FLOOR
PLAN
SCALE 1:200

Please Note (1) All drawings and designs are covered by design right (intellectual property), and may not be distributed, copied or issue without written permission of Pu architect. (2) All design concepts are the sole property of Pu architect and no adaptations, reproductions or copies may be made without written permission of Pu architect. (3) All dimensions to be checked on site, any discrepancy between this drawing and other information is to be referred to Pu architect. (4) All dimensions in millimeters unless otherwise noted. (5) Do not use for construction unless approved by Pu architect.—

Dimensions stated are for guidance only, contractor to verify all boundary positions and dimensions on site prior to commencing any works, making workshop drawings or obtaining any materials.
No site supervision is implied or undertaken unless otherwise separately arranged.
The drawing does not indicate the extent of any excavation works and the contractor is to determine this prior to submitting a quotation for the works or commencing any works.

The drawing does not indicate or imply the structural condition of the property, the survey carried out was a "measure survey" for assistance in the preparation of details for Planning and Building Regulations purposes only. The details shown assume that the property is in sound condition and that there are no adverse ground conditions.
Prior to commencing works the contractor must verify with the client that no underpinning of the property has been carried out and that no structural survey has been undertaken reporting that structural and/or ground problems exist.

Prior to commencing works the contractor must obtain verification from the client or his legal adviser that no restrictive covenants exist or that any "right of light" will not be infringed and if so that reasonable steps have been taken by the client to comply with them.
Prior to commencing works the contractor must have sight of the Planning and Building Regulations approval and must note any conditions thereon, in particular, the Planning Consent will require samples of the facing materials to be submitted to the Planning Authority for their written approval prior to installation on site.
All materials and workmanship to comply with the current Building Regulations and all relevant British Standards and Codes of Practice.

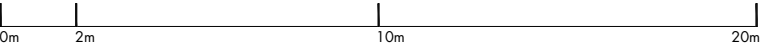

Pu architect
—
25 Villiers Road
London
WD19 4AG
United Kingdom
—

pu@puarchitect.com
www.puarchitect.com
+44 (0) 7858 809 627

71 Avenue Road
London
NW8 6HP
address_
Mr Meir N N Gareh
client_

19.07.19
date_

P_19_245
project no.

Ground floor Plan
Proposed
drawing title_

1:200 A3
scale_

Planning
status_

P101 Rev_J
drawing no.



QUEEN'S GROVE

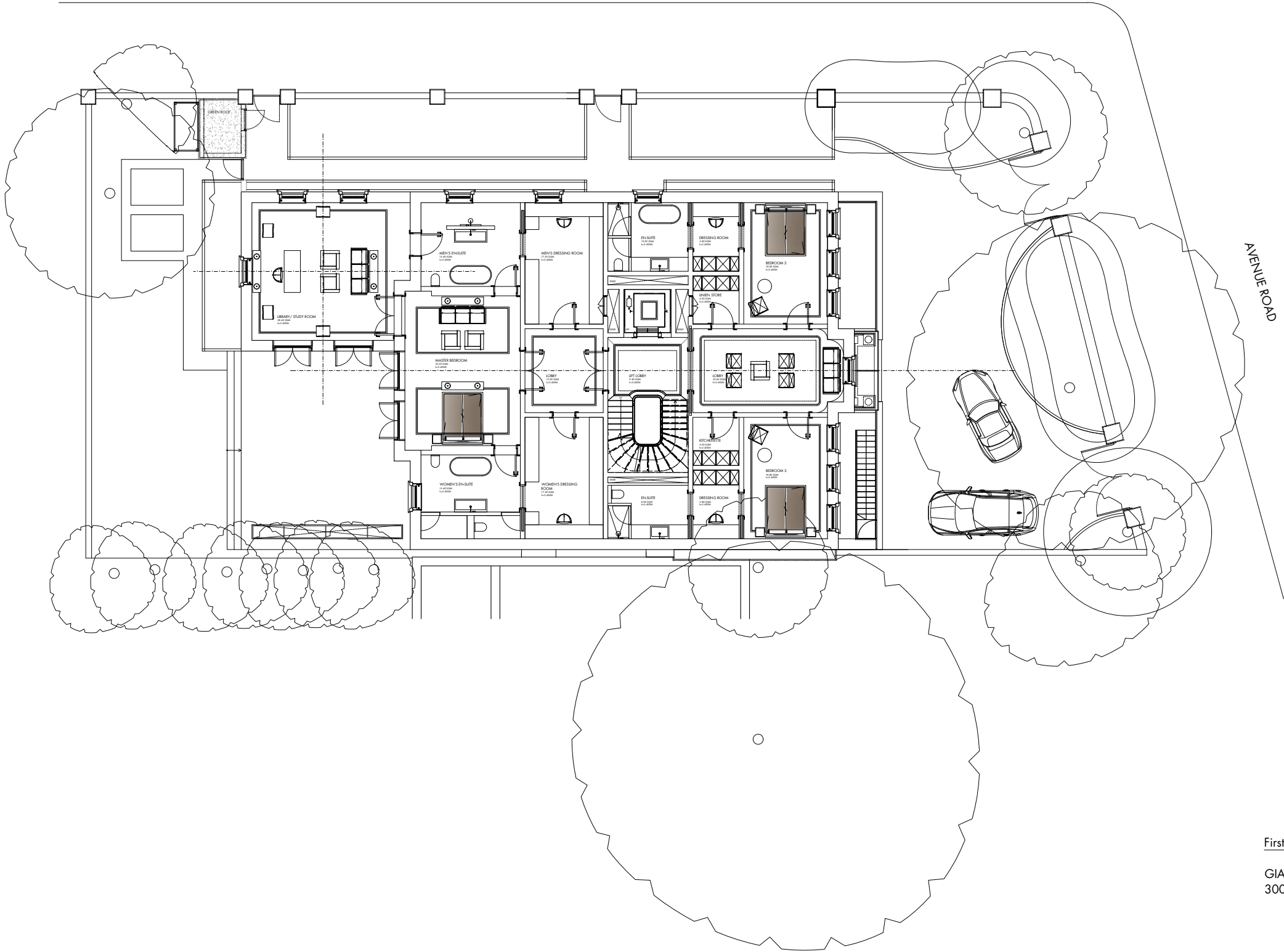

First floor Area:

GIA Sq m	GIA Sq ft
300.00	3229.00

FIRST FLOOR
PLAN
SCALE 1:200

Please Note (1) All drawings and designs are covered by design right (intellectual property), and may not be distributed, copied or issue without written permission of Pu architect. (2) All design concepts are the sole property of Pu architect and no adaptations, reproductions or copies may be made without written permission of Pu architect. (3) All dimensions to be checked on site, any discrepancy between this drawing and other information is to be referred to Pu architect. (4) All dimensions in millimeters unless otherwise noted. (5) Do not use for construction unless approved by Pu architect.—

Dimensions stated are for guidance only, contractor to verify all boundary positions and dimensions on site prior to commencing any works, making workshop drawings or obtaining any materials.

No site supervision is implied or undertaken unless otherwise separately arranged.

The drawing does not indicate the extent of any excavation works and the contractor is to determine this prior to submitting a quotation for the works or commencing any works.

The drawing does not indicate or imply the structural condition of the property, the survey carried out was a "measure survey" for assistance in the preparation of details for Planning and Building Regulations purposes only. The details shown assume that the property is in sound condition and that there are no adverse ground conditions.

Prior to commencing works the contractor must verify with the client that no underpinning of the property has been carried out and that no structural survey has been undertaken reporting that structural and/or ground problems exist.

Prior to commencing works the contractor must obtain verification from the client or his legal adviser that no restrictive covenants exist or that any "right of light" will not be infringed and if so that reasonable steps have been taken by the client to comply with them.

Prior to commencing works the contractor must have sight of the Planning and Building Regulations approval and must note any conditions thereon, in particular, the Planning Consent will require samples of the facing materials to be submitted to the Planning Authority for their written approval prior to installation on site.

All materials and workmanship to comply with the current Building Regulations and all relevant British Standards and Codes of Practice.

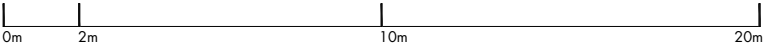

Pu architect
—
25 Villiers Road
London
WD19 4AG
United Kingdom
—

pu@puarchitect.com
www.puarchitect.com
+44 (0) 7858 809 627

71 Avenue Road
London
NW8 6HP
address_
Mr Meir N N Gareh
client_

19.07.19
date_

P_19_245
project no.

First floor Plan
Proposed
drawing title_

1:200 A3
scale_

Planning
status_

P102 Rev_J
drawing no.



QUEEN'S GROVE

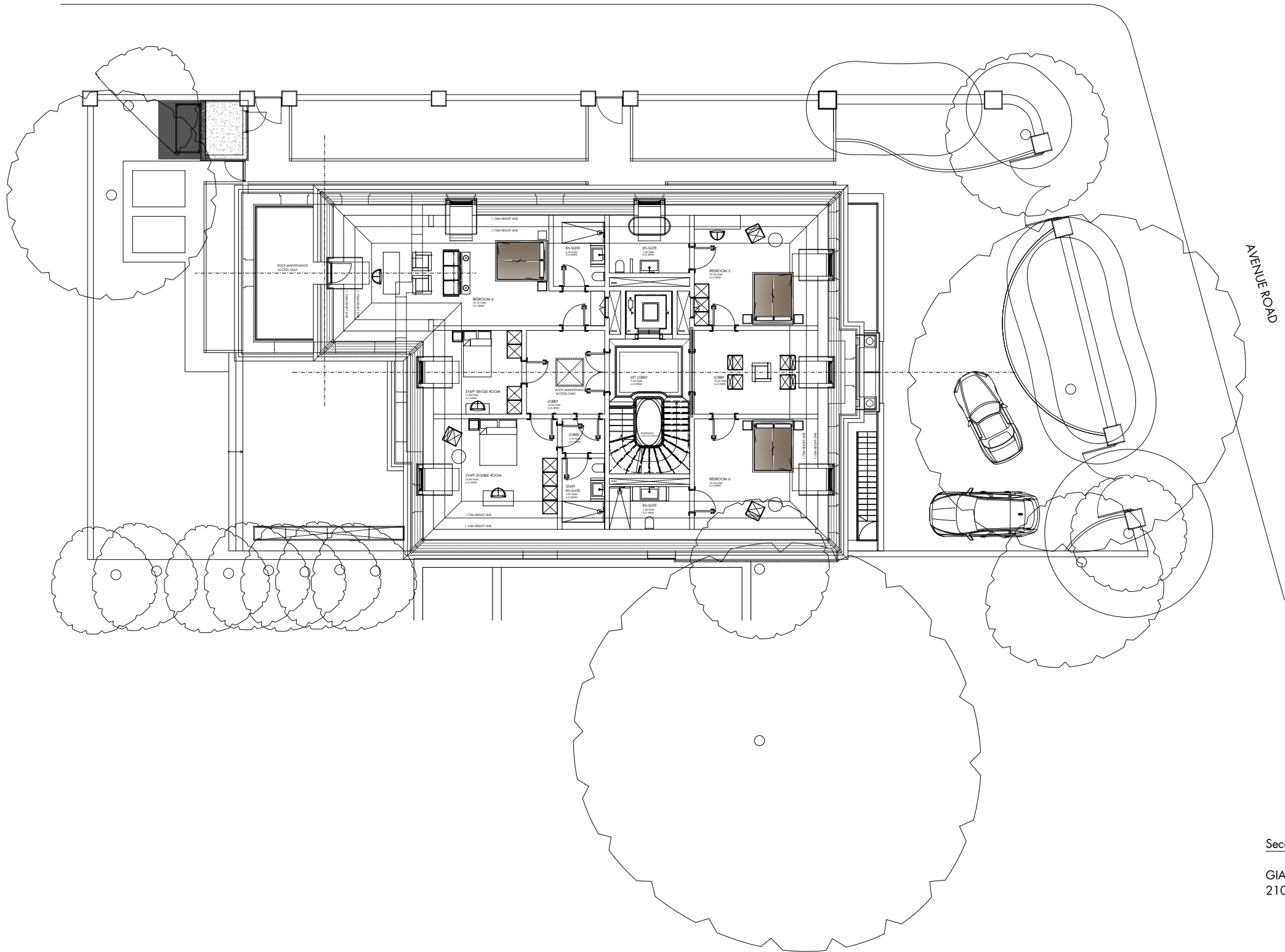

Second floor Area:

GIA Sq m	GIA Sq ft
210.00	2260.00

SECOND FLOOR
PLAN
SCALE 1:200

Please Note (1) All drawings and designs are covered by design right (intellectual property), and may not be distributed, copied or issue without written permission of Pu architect. (2) All design concepts are the sole property of Pu architect and no adaptations, reproductions or copies may be made without written permission of Pu architect. (3) All dimensions to be checked on site, any discrepancy between this drawing and other information is to be referred to Pu architect. (4) All dimensions in millimeters unless otherwise noted. (5) Do not use for construction unless approved by Pu architect.—

Dimensions stated are for guidance only, contractor to verify all boundary positions and dimensions on site prior to commencing any works, making workshop drawings or obtaining any materials.
No site supervision is implied or undertaken unless otherwise separately arranged.
The drawing does not indicate the extent of any excavation works and the contractor is to determine this prior to submitting a quotation for the works or commencing any works.

The drawing does not indicate or imply the structural condition of the property, the survey carried out was a "measure survey" for assistance in the preparation of details for Planning and Building Regulations purposes only. The details shown assume that the property is in sound condition and that there are no adverse ground conditions.
Prior to commencing works the contractor must verify with the client that no underpinning of the property has been carried out and that no structural survey has been undertaken reporting that structural and/or ground problems exist.

Prior to commencing works the contractor must obtain verification from the client or his legal adviser that no restrictive covenants exist or that any "right of light" will not be infringed and if so that reasonable steps have been taken by the client to comply with them.
Prior to commencing works the contractor must have sight of the Planning and Building Regulations approval and must note any conditions thereon, in particular, the Planning Consent will require samples of the facing materials to be submitted to the Planning Authority for their written approval prior to installation on site.
All materials and workmanship to comply with the current Building Regulations and all relevant British Standards and Codes of Practice.

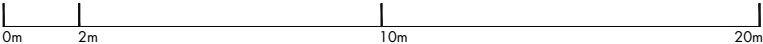

Pu architect
—
25 Villiers Road
London
WD19 4AG
United Kingdom
—

pu@puarchitect.com
www.puarchitect.com
+44 (0) 7858 809 627

71 Avenue Road
London
NW8 6HP
address_
Mr Meir N N Gareh
client_

30.09.19
date_

P_19_245
project no.

Second floor Plan
Proposed
drawing title_

1:200 A3
scale_

Planning
status_
P104 Rev_J
drawing no.



QUEEN'S GROVE

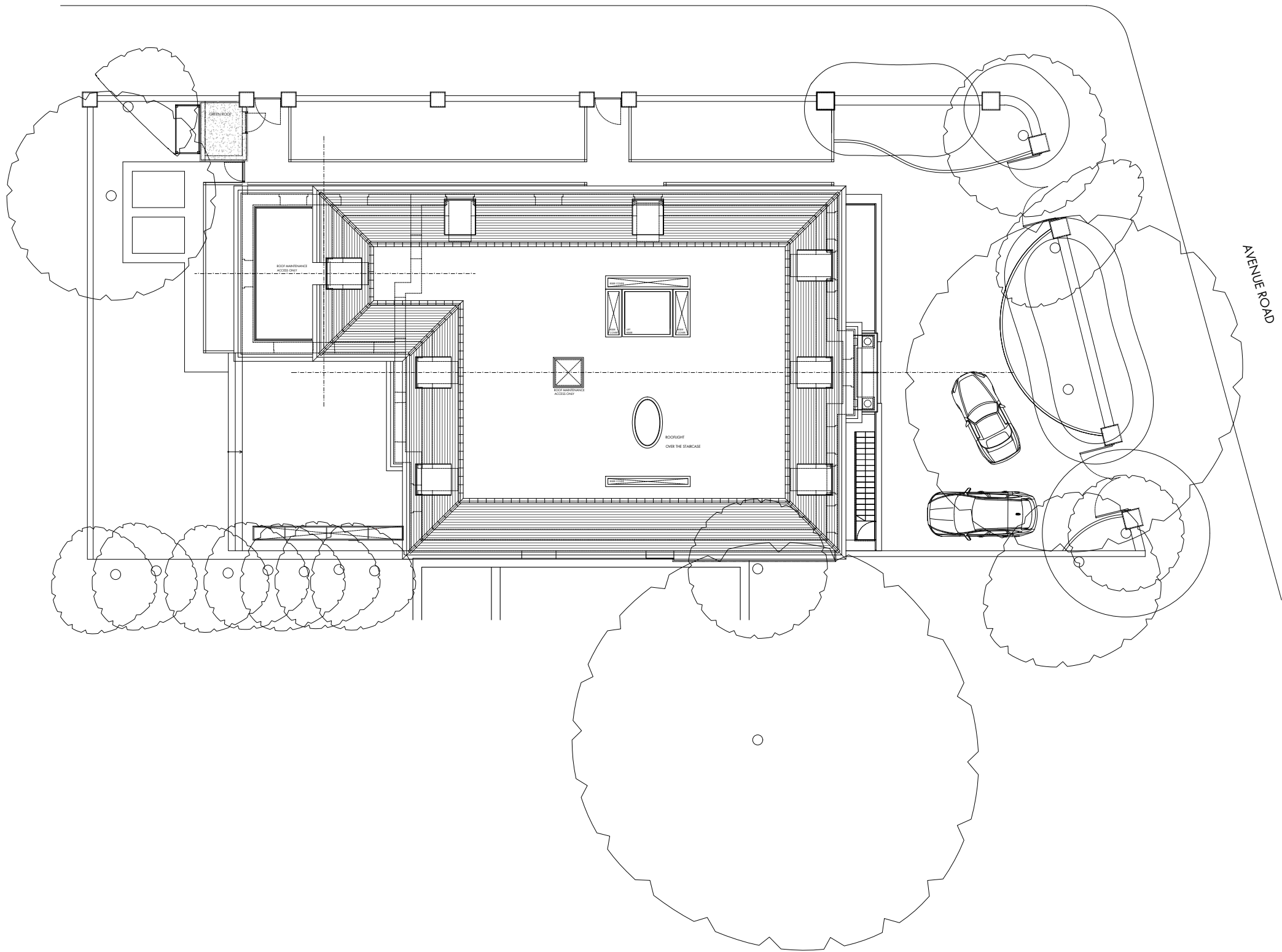

ROOF
PLAN
SCALE 1:200

Please Note (1) All drawings and designs are covered by design right (intellectual property), and may not be distributed, copied or issue without written permission of Pu architect. (2) All design concepts are the sole property of Pu architect and no adaptations, reproductions or copies may be made without written permission of Pu architect. (3) All dimensions to be checked on site, any discrepancy between this drawing and other information is to be referred to Pu architect. (4) All dimensions in millimeters unless otherwise noted. (5) Do not use for construction unless approved by Pu architect.—

Dimensions stated are for guidance only, contractor to verify all boundary positions and dimensions on site prior to commencing any works, making workshop drawings or obtaining any materials.
No site supervision is implied or undertaken unless otherwise separately arranged.
The drawing does not indicate the extent of any excavation works and the contractor is to determine this prior to submitting a quotation for the works or commencing any works.

The drawing does not indicate or imply the structural condition of the property, the survey carried out was a "measure survey" for assistance in the preparation of details for Planning and Building Regulations purposes only. The details shown assume that the property is in sound condition and that there are no adverse ground conditions.

Prior to commencing works the contractor must verify with the client that no underpinning of the property has been carried out and that no structural survey has been undertaken reporting that structural and/or ground problems exist.

Prior to commencing works the contractor must obtain verification from the client or his legal adviser that no restrictive covenants exist or that any "right of light" will not be infringed and if so that reasonable steps have been taken by the client to comply with them.

Prior to commencing works the contractor must have sight of the Planning and Building Regulations approval and must note any conditions thereon, in particular, the Planning Consent will require samples of the facing materials to be submitted to the Planning Authority for their written approval prior to installation on site.
All materials and workmanship to comply with the current Building Regulations and all relevant British Standards and Codes of Practice.

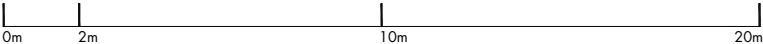

Pu architect
—
25 Villiers Road
London
WD19 4AG
United Kingdom
—

pu@puarchitect.com
www.puarchitect.com
+44 (0) 7858 809 627

71 Avenue Road
London
NW8 6HP
address_
Mr Meir N N Gareh
client_

19.07.19
date_

P_19_245
project no.

Roof Plan
Proposed
drawing title_

1:200 A3
scale_

Planning
status_

P103 Rev_J
drawing no.



FRONT
ELEVATION
SCALE 1:100

Please Note (1) All drawings and designs are covered by design right (intellectual property), and may not be distributed, copied or issue without written permission of Pu architect. (2) All design concepts are the sole property of Pu architect and no adaptations, reproductions or copies may be made without written permission of Pu architect. (3) All dimensions to be checked on site, any discrepancy between this drawing and other information is to be referred to Pu architect. (4) All dimensions in millimeters unless otherwise noted. (5) Do not use for construction unless approved by Pu architect.—

Dimensions stated are for guidance only, contractor to verify all boundary positions and dimensions on site prior to commencing any works, making workshop drawings or obtaining any materials.

No site supervision is implied or undertaken unless otherwise separately arranged.

The drawing does not indicate the extent of any excavation works and the contractor is to determine this prior to submitting a quotation for the works or commencing any works.

The drawing does not indicate or imply the structural condition of the property, the survey carried out was a "measure survey" for assistance in the preparation of details for Planning and Building Regulations purposes only. The details shown assume that the property is in sound condition and that there are no adverse ground conditions.

Prior to commencing works the contractor must verify with the client that no underpinning of the property has been carried out and that no structural survey has been undertaken reporting that structural and/or ground problems exist.

Prior to commencing works the contractor must obtain verification from the client or his legal adviser that no restrictive covenants exist or that any "right of light" will not be infringed and if so that reasonable steps have been taken by the client to comply with them.

Prior to commencing works the contractor must have sight of the Planning and Building Regulations approval and must note any conditions thereon, in particular, the Planning Consent will require samples of the facing materials to be submitted to the Planning Authority for their written approval prior to installation on site.
All materials and workmanship to comply with the current Building Regulations and all relevant British Standards and Codes of Practice.

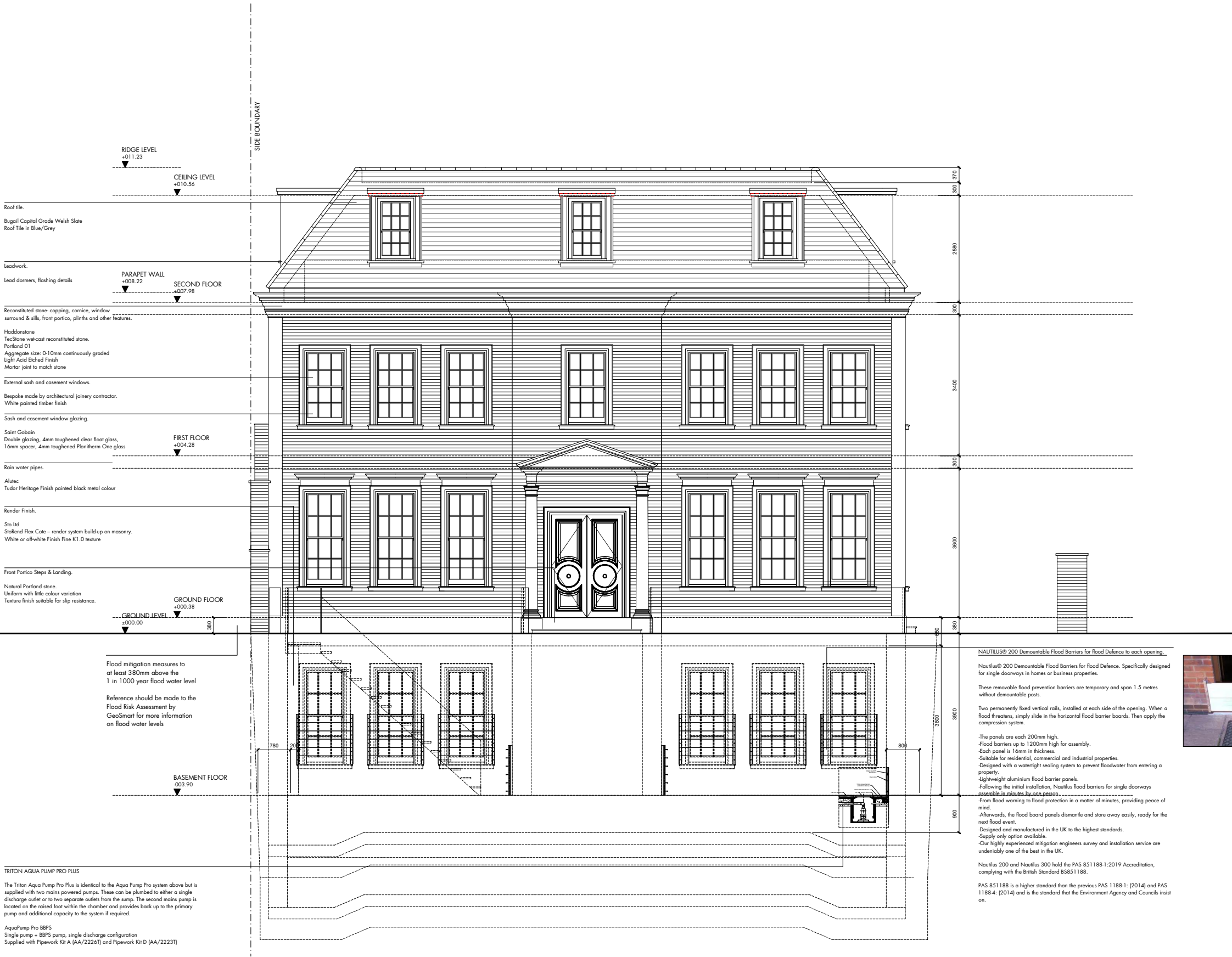

Pu architect
—
25 Villiers Road
London
WD19 4AG
United Kingdom
—

pu@puarchitect.com
www.puarchitect.com
+44 (0) 7858 809 627

71 Avenue Road
London
NW8 6HP
address_
Mr Meir N N Gareh
client_

19.07.19
date_
P_19_245
project no_

Front Elevation
Proposed
drawing title_

1:100 A3
scale_

Planning
status_

P200 Rev_1
drawing no_

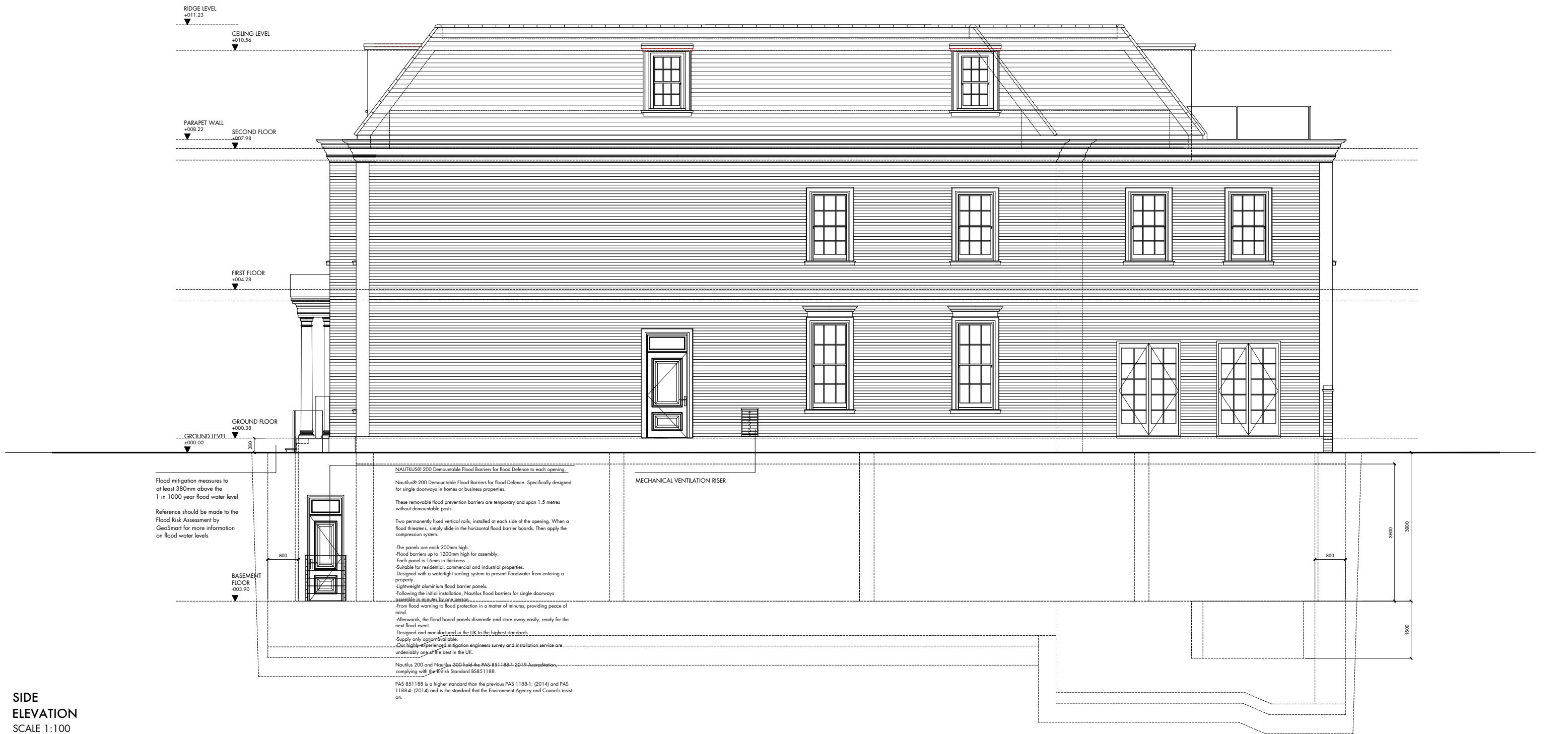

SIDE
ELEVATION
SCALE 1:100

Please Note (1) All drawings and designs are covered by design right (intellectual property), and may not be distributed, copied or issue without written permission of Pu architect. (2) All design concepts are the sole property of Pu architect and no adaptations, reproductions or copies may be made without written permission of Pu architect. (3) All dimensions to be checked on site, any discrepancy between this drawing and other information is to be referred to Pu architect. (4) All dimensions in millimeters unless otherwise noted. (5) Do not use for construction unless approved by Pu architect.—

Dimensions stated are for guidance only, contractor to verify all boundary positions and dimensions on site prior to commencing any works, making workshop drawings or obtaining any materials.
No site supervision is implied or undertaken unless otherwise separately arranged.
The drawing does not indicate the extent of any excavation works and the contractor is to determine this prior to submitting a quotation for the works or commencing any works.

The drawing does not indicate or imply the structural condition of the property, the survey carried out was a "measure survey" for assistance in the preparation of details for Planning and Building Regulations purposes only. The details shown assume that the property is in sound condition and that there are no adverse ground conditions.
Prior to commencing works the contractor must verify with the client that no underpinning of the property has been carried out and that no structural survey has been undertaken reporting that structural and/or ground problems exist.

Prior to commencing works the contractor must obtain verification from the client or his legal adviser that no restrictive covenants exist or that any "right of light" will not be infringed and if so that reasonable steps have been taken by the client to comply with them.
Prior to commencing works the contractor must have sight of the Planning and Building Regulations approval and must note any conditions thereon, in particular, the Planning Consent will require samples of the facing materials to be submitted to the Planning Authority for their written approval prior to installation on site.
All materials and workmanship to comply with the current Building Regulations and all relevant British Standards and Codes of Practice.



Pu architect
—
25 Villiers Road
London
WD19 4AG
United Kingdom
—

pu@puarchitect.com
www.puarchitect.com
+44 (0) 7858 809 627
—

71 Avenue Road
London
NW8 6HP
address_
Mr Meir N N Gareh
client_

19.07.19
date_
P_19_245
project no_

Side Elevation
Proposed
drawing file_

1:100 A3
scale_
Planning
status_
P201 Rev_1
drawing no_



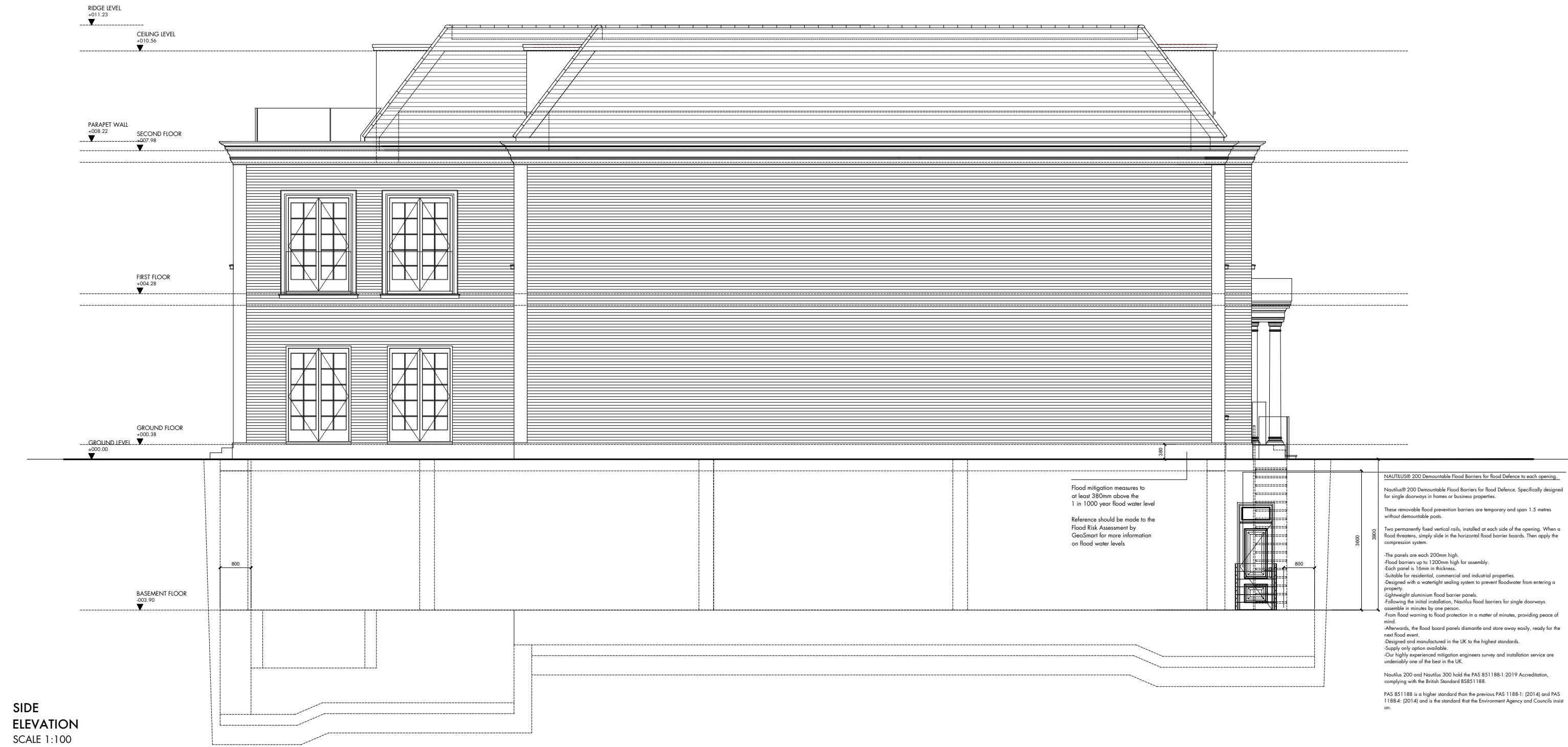

SIDE
ELEVATION
SCALE 1:100

Please Note (1) All drawings and designs are covered by design right (intellectual property), and may not be distributed, copied or issue without written permission of Pu architect. (2) All design concepts are the sole property of Pu architect and no adaptations, reproductions or copies may be made without written permission of Pu architect. (3) All dimensions to be checked on site, any discrepancy between this drawing and other information is to be referred to Pu architect. (4) All dimensions in millimeters unless otherwise noted. (5) Do not use for construction unless approved by Pu architect.—

Dimensions stated are for guidance only, contractor to verify all boundary positions and dimensions on site prior to commencing any works, making workshop drawings or obtaining any materials.
No site supervision is implied or undertaken unless otherwise separately arranged.
The drawing does not indicate the extent of any excavation works and the contractor is to determine this prior to submitting a quotation for the works or commencing any works.
The drawing does not indicate or imply the structural condition of the property, the survey carried out was a "measure survey" for assistance in the preparation of details for Planning and Building Regulations purposes only. The details shown assume that the property is in sound condition and that there are no adverse ground conditions.
Prior to commencing works the contractor must verify with the client that no underpinning of the property has been carried out and that no structural survey has been undertaken reporting that structural and/or ground problems exist.

Prior to commencing works the contractor must obtain verification from the client or his legal adviser that no restrictive covenants exist or that any "right of light" will not be infringed and if so that reasonable steps have been taken by the client to comply with them.
Prior to commencing works the contractor must have sight of the Planning and Building Regulations approval and must note any conditions thereon, in particular, the Planning Consent will require samples of the facing materials to be submitted to the Planning Authority for their written approval prior to installation on site.
All materials and workmanship to comply with the current Building Regulations and all relevant British Standards and Codes of Practice.



Pu architect
—
25 Villiers Road
London
WD19 4AG
United Kingdom
—
pu@puarchitect.com
www.puarchitect.com
+44 (0) 7858 809 627
—

71 Avenue Road
London
NW8 6HP
address_
Mr Meir N N Gareh
client_
—
19.07.19
date_
P_19_245
project no.,

Side Elevation
Proposed
drawing title_
—
1:100 A3
scale_
Planning
status_
P203 Rev_1
drawing no.,



STREET ELEVATION
AVENUE ROAD
SCALE 1:200

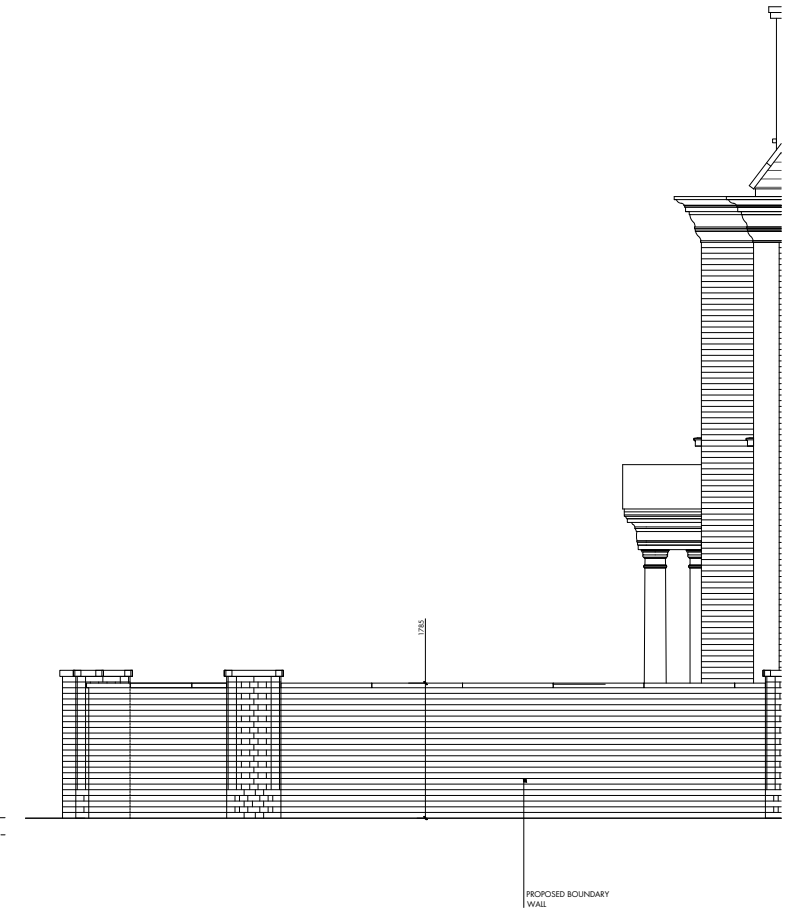

STREET ELEVATION
QUEEN'S GROVE
SCALE 1:200

Please Note (1) All drawings and designs are covered by design right (intellectual property), and may not be distributed, copied or issue without written permission of Pu architect. (2) All design concepts are the sole property of Pu architect and no adaptations, reproductions or copies may be made without written permission of Pu architect. (3) All dimensions to be checked on site, any discrepancy between this drawing and other information is to be referred to Pu architect. (4) All dimensions in millimeters unless otherwise noted. (5) Do not use for construction unless approved by Pu architect.—

Dimensions stated are for guidance only, contractor to verify all boundary positions and dimensions on site prior to commencing any works, making workshop drawings or obtaining any materials.
No site supervision is implied or undertaken unless otherwise separately arranged.
The drawing does not indicate the extent of any excavation works and the contractor is to determine this prior to submitting a quotation for the works or commencing any works.
The drawing does not indicate or imply the structural condition of the property, the survey carried out was a "measure survey" for assistance in the preparation of details for Planning and Building Regulations purposes only. The details shown assume that the property is in sound condition and that there are no adverse ground conditions.
Prior to commencing works the contractor must verify with the client that no underpinning of the property has been carried out and that no structural survey has been undertaken reporting that structural and/or ground problems exist.

Prior to commencing works the contractor must obtain verification from the client or his legal adviser that no restrictive covenants exist or that any "right of light" will not be infringed and if so that reasonable steps have been taken by the client to comply with them.
Prior to commencing works the contractor must have sight of the Planning and Building Regulations approval and must note any conditions thereon, in particular, the Planning Consent will require samples of the facing materials to be submitted to the Planning Authority for their written approval prior to installation on site.
All materials and workmanship to comply with the current Building Regulations and all relevant British Standards and Codes of Practice.



Pu architect
—
25 Villiers Road
London
WD19 4AG
United Kingdom
—
pu@puarchitect.com
www.puarchitect.com
+44 (0) 7858 809 627
—

71 Avenue Road
London
NW8 6HP
address_
Mr Meir N N Gareh
client_
19.07.19
date_
P_19_245
project no.

Boundary - Street Elebvation
Proposed
drawing title_

1:100 A3
scale_
Planning
status_
P400 Rev_**A**
drawing no.



STREET ELEVATION
QUEEN'S GROVE
SCALE 1:200

Please Note (1) All drawings and designs are covered by design right (intellectual property), and may not be distributed, copied or issue without written permission of Pu architect. (2) All design concepts are the sole property of Pu architect and no adaptations, reproductions or copies may be made without written permission of Pu architect. (3) All dimensions to be checked on site, any discrepancy between this drawing and other information is to be referred to Pu architect. (4) All dimensions in millimeters unless otherwise noted. (5) Do not use for construction unless approved by Pu architect.—

Dimensions stated are for guidance only, contractor to verify all boundary positions and dimensions on site prior to commencing any works, making workshop drawings or obtaining any materials.
No site supervision is implied or undertaken unless otherwise separately arranged.
The drawing does not indicate the extent of any excavation works and the contractor is to determine this prior to submitting a quotation for the works or commencing any works.
The drawing does not indicate or imply the structural condition of the property, the survey carried out was a "measure survey" for assistance in the preparation of details for Planning and Building Regulations purposes only. The details shown assume that the property is in sound condition and that there are no adverse ground conditions.
Prior to commencing works the contractor must verify with the client that no underpinning of the property has been carried out and that no structural survey has been undertaken reporting that structural and/or ground problems exist.

Prior to commencing works the contractor must obtain verification from the client or his legal adviser that no restrictive covenants exist or that any "right of light" will not be infringed and if so that reasonable steps have been taken by the client to comply with them.
Prior to commencing works the contractor must have sight of the Planning and Building Regulations approval and must note any conditions thereon, in particular, the Planning Consent will require samples of the facing materials to be submitted to the Planning Authority for their written approval prior to installation on site.
All materials and workmanship to comply with the current Building Regulations and all relevant British Standards and Codes of Practice.

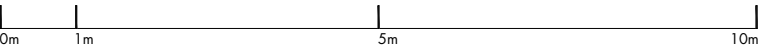

Pu architect
—
25 Villiers Road
London
WD19 4AG
United Kingdom
—
pu@puarchitect.com
www.puarchitect.com
+44 (0) 7858 809 627
—

71 Avenue Road
London
NW8 6HP
address_
Mr Meir N N Gareh
client_
—
19.07.19
date_
P_19_245
project no.

Boundary - Street Elebvation
Proposed
drawing title_
—
1:100 A3
scale_
Planning
status_
P401 Rev_A
drawing no.



SIDE BOUNDARY

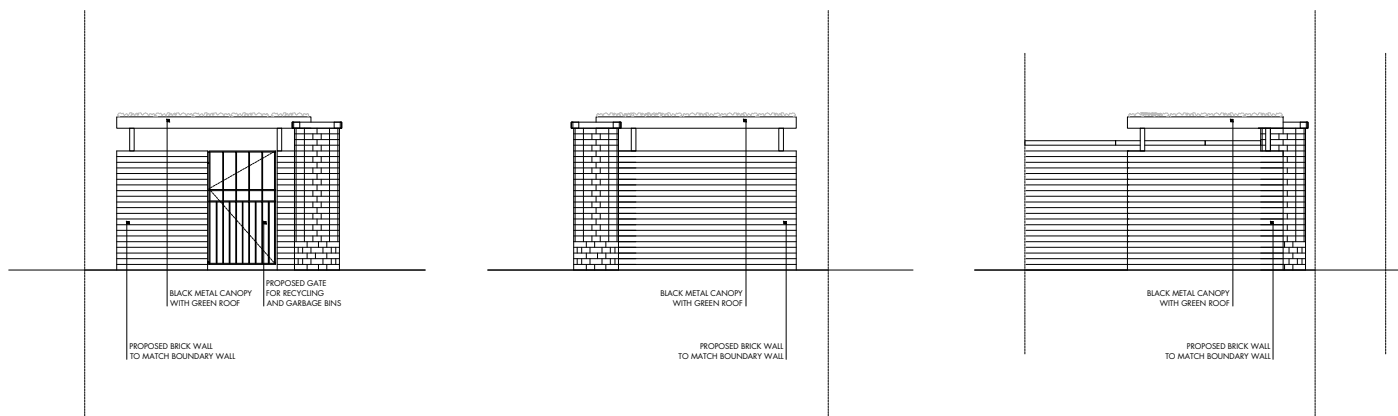

RECYCLING STORAGE
FRONT ELEVATION
SCALE 1:100

RECYCLING STORAGE
REAR ELEVATION
SCALE 1:100

RECYCLING STORAGE
SIDE ELEVATION
SCALE 1:100

STREET ELEVATION
AVENUE ROAD
SCALE 1:100

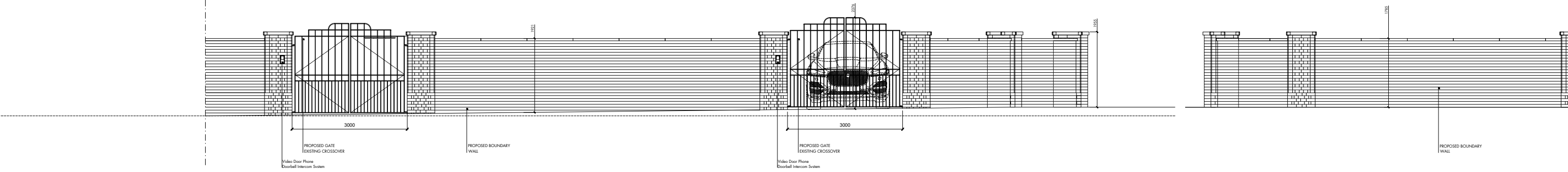

STREET ELEVATION
QUEEN'S GROVE
SCALE 1:100

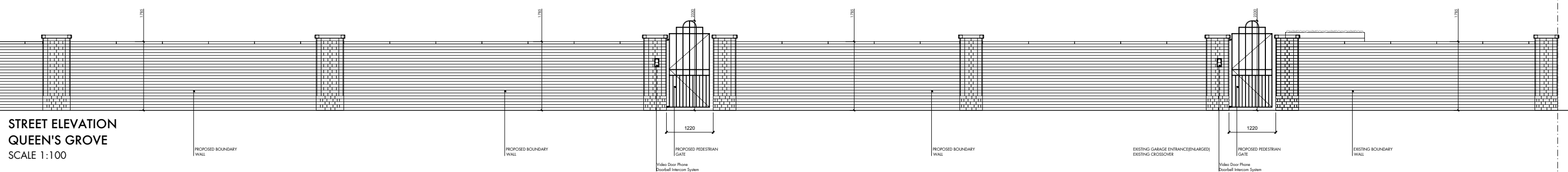

STREET ELEVATION
QUEEN'S GROVE
SCALE 1:100

SIDE BOUNDARY

Please Note (1) All drawings and designs are covered by design right (intellectual property), and may not be distributed, copied or issue without written permission of Pu architect. (2) All design concepts are the sole property of Pu architect and no adaptations, reproductions or copies may be made without written permission of Pu architect. (3) All dimensions to be checked on site, any discrepancy between this drawing and other information is to be referred to Pu architect. (4) All dimensions in millimeters unless otherwise noted. (5) Do not use for construction unless approved by Pu architect.—

Dimensions stated are for guidance only, contractor to verify all boundary positions and dimensions on site prior to commencing any works, making workshop drawings or obtaining any materials.

No site supervision is implied or undertaken unless otherwise separately arranged.

The drawing does not indicate the extent of any excavation works and the contractor is to determine this prior to submitting a quotation for the works or commencing any works.

The drawing does not indicate or imply the structural condition of the property, the survey carried out was a "measure survey" for assistance in the preparation of details for Planning and Building Regulations purposes only. The details shown assume that the property is in sound condition and that there are no adverse ground conditions.

Prior to commencing works the contractor must verify with the client that no underpinning of the property has been carried out and that no structural survey has been undertaken reporting that structural and/or ground problems exist.

Prior to commencing works the contractor must obtain verification from the client or his legal adviser that no restrictive covenants exist or that any "right of light" will not be infringed and if so that reasonable steps have been taken by the client to comply with them.

Prior to commencing works the contractor must have sight of the Planning and Building Regulations approval and must note any conditions thereon, in particular, the Planning Consent will require samples of the facing materials to be submitted to the Planning Authority for their written approval prior to installation on site.

All materials and workmanship to comply with the current Building Regulations and all relevant British Standards and Codes of Practice.

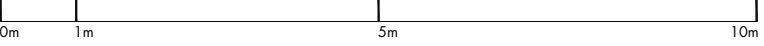

Pu architect
—
25 Villiers Road
London
WD19 4AG
United Kingdom
—
pu@puarchitect.com
www.puarchitect.com
+44 (0) 7858 809 627

71 Avenue Road
London
NW8 6HP
address_
Mr Meir N N Gareh
client_
—
19.07.19
date_
P_19_245
project no.

Boundary - Street Elebvation
Proposed
drawing title_
—
1:100 A3
scale_
Planning
status_
P410 Rev_A
drawing no.