

26 Store Street  
London WC1E 7BT  
+44 (0) 20 7112 9069  
info@studiocharlotteharris.com  
www.studiocharlotteharris.com

NOTES

DO NOT SCALE FROM THIS DRAWING EXCEPT FOR PLANNING PURPOSES. ERRORS TO BE REPORTED IMMEDIATELY TO THE ARCHITECT. TO BE READ IN CONJUNCTION WITH ALL RELEVANT ARCHITECTS' SERVICES AND STRUCTURAL ENGINEERS' DRAWINGS. ALL EXISTING SITE AND BUILDING INFORMATION HAS BEEN COMPILED BY OTHERS. ALL DIMENSIONS TO BE VERIFIED ON SITE.

© STUDIO CHARLOTTE HARRIS

- LEGEND
- ASSUMED BOUNDARY LINE
  - ELECTRICAL FITTINGS & FIXTURES
  - FIRE FITTINGS & FIXTURES
  - LIGHTING FITTINGS & FIXTURES
  - MECHANICAL FITTINGS & FIXTURES
  - ARCHIVE STORAGE

REVISIONS

R.	DATE	DESCRIPTION	DRAWN/CHECK
-	17.02.23	N/A	AC/CH
A	10.03.23	ISSUED FOR LBC	AC/CH
B	16.06.23	REVISED FOR LBC	AC/CH

PROJECT  
German Historical Institute  
17 Bloomsbury Square

NUMBER  
**198**

STATUS  
Listed Building Consent

DRAWING NAME  
Proposed Basement Floor Plan

SCALE  
1:50 / 1:100

FORMAT  
A1 / A3

DRAWING NUMBER  
**SCH-198-20-0000-B1**

REV.  
**B**



ROOM NOTES

ALL ROOMS:

WALLS AND SKIRTING/ARCHITRAVE JOINERY TO BE REPAIRED WHERE NECESSARY TO MATCH EXISTING AND REPAINTED. FLOOR COVERINGS: CARPET TO BE REPLACED. MAKE GOOD EXISTING PLASTER CEILING AND REDECORATED. REWIRE, UPGRADE EXISTING LIGHTING, DATA, SMALL POWER THROUGHOUT.

- ELECTRICAL
- SINGLE SOCKET
  - DOUBLE SOCKET
  - TRIPLE SOCKET
  - FUSED SPUR
  - SWITCHED FUSED SPUR
  - SHAVR SOCKET
  - SINGLE FLOOR SOCKET
  - ISOLATOR SWITCH
  - CCTV
  - INTRUDER ALARM SENSOR
  - INTRUDER ALARM PANEL
  - SQUARE SPEAKER
  - BLANK SOCKET
  - DOUBLE FLOOR SOCKET
  - DATA FLOOR SOCKET
  - LIGHT SWITCH
  - MULTIPLE LIGHT SWITCH
  - PULL CORD LIGHT SWITCH
  - EMERGENCY LIGHT TESTER
  - TELEPHONE / DATA POINT
  - TV AERIAL
  - CIRCULAR SPEAKER
  - WIFI BOOSTER
  - CO2 DETECTOR
  - MOVEMENT SENSOR
  - UNKNOWN ITEM

- FIRE
- BEACON
  - BEACON / SOUNDER
  - BELL
  - HEAT DETECTOR
  - HEAT DETECTOR / SOUNDER
  - SMOKE DETECTOR
  - SMOKE SOUNDER
  - EMERGENCY LIGHT
  - FIRE EXIT LIGHT
  - FIRE EXIT SIGN
  - WATER EXTINGUISHER
  - CO2 EXTINGUISHER
  - POWDER EXTINGUISHER
  - SOUNDER
  - RED BREAK GLASS
  - GREEN BREAK GLASS
  - SMOKE VENT SWITCH
  - FIRE ALARM PANEL
  - REMOTE INDICATOR
  - SPRINKLER
  - FOAM EXTINGUISHER
  - FIRE BLANKET
  - SAND BUCKET
  - WET CHEMICAL EXTINGUISHER
  - WATER HOSE

- LIGHTING
- PENDANT LIGHT
  - SPOT LIGHT
  - DIRECTIONAL SPOT LIGHT
  - SINGLE FLUORESCENT TUBE
  - DOUBLE FLUORESCENT TUBBE
  - WALL MOUNTED LIGHT
  - COMPACT FLUORESCENT
  - OUTDOOR LIGHT
  - RECESSED FLOOR LIGHT
  - SURFACE CEILING LIGHT
  - RECESSED CEILING LIGHT

- MECHANICAL
- THERMOSTAT
  - A/C CONTROL
  - SQUARE EXTRACT
  - CIRCULAR EXTRACT
  - WALL MOUNTED EXTRACT
  - CEILING FAN
  - CEILING FAN WITH LIGHT
  - RADIATOR/HEATER
  - CEILING A/C UNIT
  - WALL A/C UNIT
  - 600 SQUARE EXTRACT

0 5m



ROOM NOTES

ROOMS R.0001, R.0002, R.0003, R.0004, R.0005 AND R.0006, 7: PLEASE REFER TO ROOM ELEVATION DRAWINGS FOR FURTHER INFORMATION ON PROPOSED WORK TO THESE AREAS.

ALL OTHER ROOMS: WALLS AND SKIRTING/ARCHITRAVE JOINERY TO BE REPAIRED WHERE NECESSARY TO MATCH EXISTING AND REPAINTED. CARPET FLOOR COVERINGS TO BE REPLACED. MAKE GOOD EXISTING PLASTER CEILING AND REDECORATED. REWIRE AND UPGRADE EXISTING LIGHTING AND REPLACE FITTINGS, DATA AND SMALL POWER THROUGHOUT.

- ELECTRICAL
- SINGLE SOCKET
  - DOUBLE SOCKET
  - TRIPLE SOCKET
  - FUSED SPUR
  - SWITCHED FUSED SPUR
  - SHAVER SOCKET
  - SINGLE FLOOR SOCKET
  - ISOLATOR SWITCH
  - CCTV
  - INTRUDER ALARM SENSOR
  - INTRUDER ALARM PANEL
  - SQUARE SPEAKER
  - BLANK SOCKET
  - DOUBLE FLOOR BOX
  - DATA FLOOR SOCKET
  - LIGHT SWITCH
  - MULTIPLE LIGHT SWITCH
  - PULL CORD LIGHT SWITCH
  - EMERGENCY LIGHT TESTER
  - TELEPHONE / DATA POINT
  - TV AERIAL
  - CIRCULAR SPEAKER
  - WIFI BOOSTER
  - CO2 DETECTOR
  - MOVEMENT SENSOR
  - UNKNOWN ITEM

- FIRE
- BEACON
  - BEACON / SOUNDER
  - BELL
  - HEAT DETECTOR
  - HEAT DETECTOR / SOUNDER
  - SMOKE DETECTOR
  - SMOKE SOUNDER
  - EMERGENCY LIGHT
  - FIRE EXIT LIGHT
  - FIRE EXIT SIGN
  - WATER EXTINGUISHER
  - CO2 EXTINGUISHER
  - POWDER EXTINGUISHER
  - SOUNDER
  - RED BREAK GLASS
  - GREEN BREAK GLASS
  - SMOKE VENT SWITCH
  - FIRE ALARM PANEL
  - REMOTE INDICATOR
  - SPRINKLER
  - FOAM EXTINGUISHER
  - FIRE BLANKET
  - SAND BUCKET
  - WET CHEMICAL EXTINGUISHER
  - WATER HOSE

- LIGHTING
- PENDANT LIGHT
  - SPOT LIGHT
  - DIRECTIONAL SPOT LIGHT
  - SINGLE FLUORESCENT TUBE
  - DOUBLE FLUORESCENT TUBE
  - WALL MOUNTED LIGHT
  - COMPACT FLUORESCENT
  - OUTDOOR LIGHT
  - RECESSED FLOOR LIGHT
  - SURFACE CEILING LIGHT
  - RECESSED CEILING LIGHT
  - NEW PENDANT LIGHT
  - NEW SPOT LIGHT

- MECHANICAL
- THERMOSTAT
  - A/C CONTROL
  - SQUARE EXTRACT
  - CIRCULAR EXTRACT
  - WALL MOUNTED EXTRACT
  - CEILING FAN
  - CEILING FAN WITH LIGHT
  - RADIATOR/HEATER
  - CEILING A/C UNIT
  - WALL A/C UNIT
  - 600 SQUARE EXTRACT

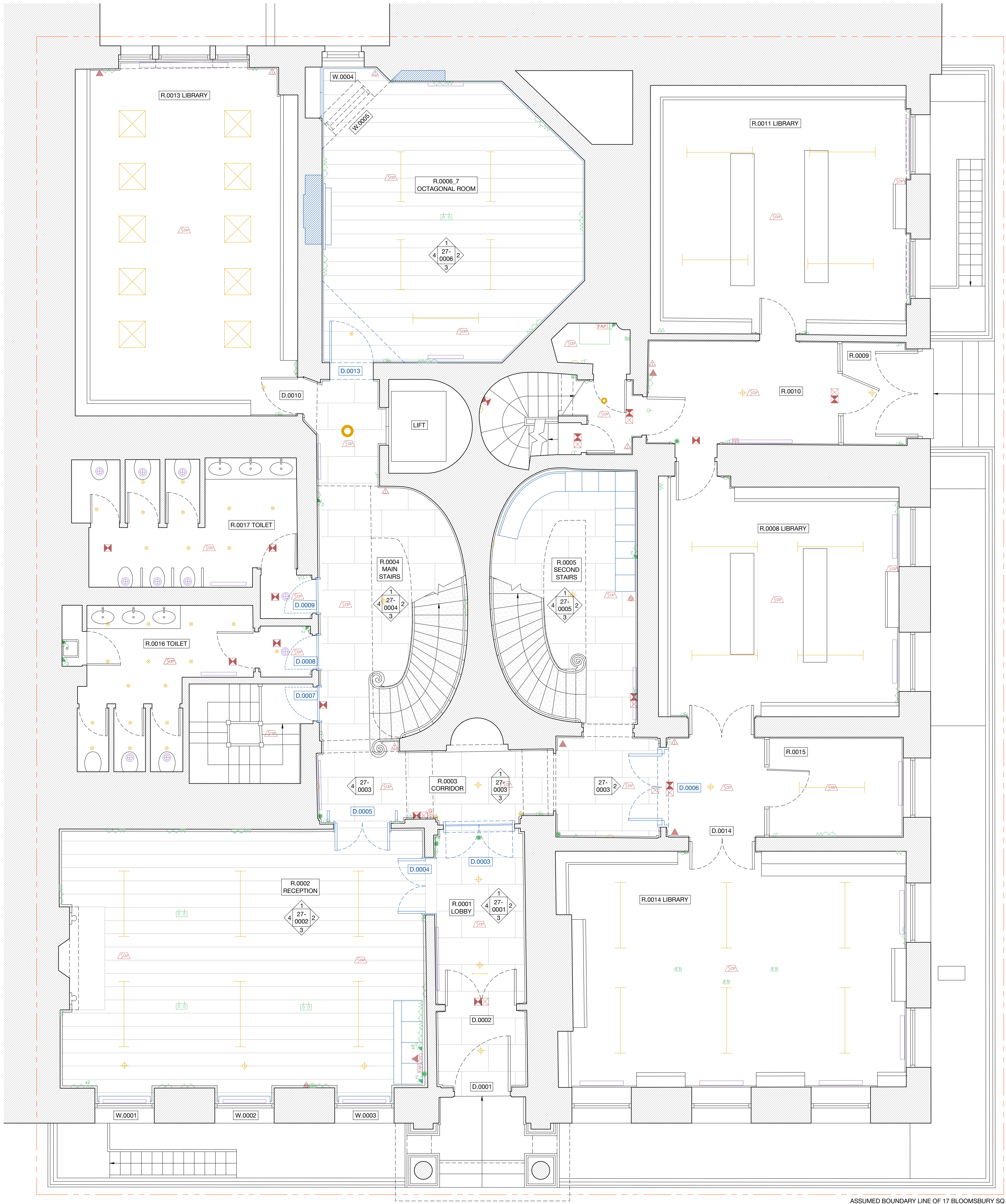

## Studio Charlotte Harris

26 Store Street  
London WC1E 7BT  
+44 (0) 20 7112 9069  
info@studiocharlotteharris.com  
www.studiocharlotteharris.com

NOTES

DO NOT SCALE FROM THIS DRAWING EXCEPT FOR PLANNING PURPOSES. ERRORS TO BE REPORTED IMMEDIATELY TO THE ARCHITECT. TO BE READ IN CONJUNCTION WITH ALL RELEVANT ARCHITECTS', SERVICES AND STRUCTURAL ENGINEERS' DRAWINGS. ALL EXISTING SITE AND BUILDING INFORMATION HAS BEEN COMPILED BY OTHERS. ALL DIMENSIONS TO BE VERIFIED ON SITE.

© STUDIO CHARLOTTE HARRIS

- LEGEND
- ASSUMED BOUNDARY LINE
  - PROPOSED WALL INFILL
  - PROPOSED FIXED JOINERY AND DOORS
  - ORIGINAL FLOORBOARDS LOST AND NEW TIMBER FLOORBOARDS PROPOSED IN ASH/DOUGLAS FIR AT 300MM WIDTHS
  - LARGE FORMAT LIMESTONE AT 900X600MM
  - EXISTING PORTLAND STONE REDECORATED
  - ELECTRICAL FITTINGS & FIXTURES
  - FIRE FITTINGS & FIXTURES
  - LIGHTING FITTINGS & FIXTURES
  - MECHANICAL FITTINGS & FIXTURES

REVISIONS			
R.	DATE	DESCRIPTION	DRAWN/CHECK
-	17.02.23	N/A	AC/CH
A	28.02.23	ISSUED FOR APPROVAL	AC/CH
B	07.03.23	ISSUED FOR APPROVAL	AC/CH
C	10.03.23	ISSUED FOR LBC	AC/CH
D	18.06.23	REVISED FOR LBC	AC/CH
E	26.06.23	MINOR AMENDMENT	AC/CH

PROJECT  
German Historical Institute  
17 Bloomsbury Square

NUMBER  
**198**

STATUS  
Listed Building Consent

DRAWING NAME  
Proposed Ground Floor Plan

SCALE  
1:50 / 1:100

FORMAT  
A1 / A3

DRAWING NUMBER  
**SCH-198-20-0000**

REV.  
**E**



ROOM NOTES

ROOMS R.1001, R.1002, AND R.1003: PLEASE REFER TO ROOM ELEVATION DRAWINGS FOR FURTHER INFORMATION ON PROPOSED WORK TO THESE AREAS.

ALL OTHER ROOMS: WALLS AND SKIRTING/ARCHITRAVE JOINERY TO BE REPAIRED WHERE NECESSARY TO MATCH EXISTING AND REPAINTED. CARPET FLOOR COVERINGS TO BE REPLACED. MAKE GOOD EXISTING PLASTER CEILING AND REDECORATED. REWIRE AND UPGRADE EXISTING LIGHTING AND REPLACE FITTINGS, DATA AND SMALL POWER THROUGHOUT.

- ELECTRICAL
- SINGLE SOCKET
  - DOUBLE SOCKET
  - TRIPLE SOCKET
  - FUSED SPUR
  - SWITCHED FUSED SPUR
  - SHAVAR SOCKET
  - SINGLE FLOOR SOCKET
  - ISOLATOR SWITCH
  - CCTV
  - INTRUDER ALARM SENSOR
  - INTRUDER ALARM PANEL
  - SQUARE SPEAKER
  - BLANK SOCKET
  - DOUBLE FLOOR SOCKET
  - DATA FLOOR SOCKET
  - LIGHT SWITCH
  - MULTIPLE LIGHT SWITCH
  - PULL CORD LIGHT SWITCH
  - EMERGENCY LIGHT TESTER
  - TELEPHONE / DATA POINT
  - TV AERIAL
  - CIRCULAR SPEAKER
  - WIFI BOOSTER
  - CO2 DETECTOR
  - MOVEMENT SENSOR
  - UNKNOWN ITEM

- FIRE
- BEACON
  - BEACON / SOUNDER
  - BELL
  - HEAT DETECTOR
  - HEAT DETECTOR / SOUNDER
  - SMOKE DETECTOR
  - SMOKE SOUNDER
  - EMERGENCY LIGHT
  - FIRE EXIT LIGHT
  - FIRE EXIT SIGN
  - WATER EXTINGUISHER
  - CO2 EXTINGUISHER
  - POWDER EXTINGUISHER
  - SOUNDER
  - RED BREAK GLASS
  - GREEN BREAK GLASS
  - SMOKE VENT SWITCH
  - FIRE ALARM PANEL
  - REMOTE INDICATOR
  - SPRINKLER
  - FOAM EXTINGUISHER
  - FIRE BLANKET
  - SAND BUCKET
  - WET CHEMICAL EXTINGUISHER
  - WATER HOSE

- LIGHTING
- PENDANT LIGHT
  - SPOT LIGHT
  - DIRECTIONAL SPOT LIGHT
  - SINGLE FLUORESCENT TUBE
  - DOUBLE FLUORESCENT TUBBE
  - WALL MOUNTED LIGHT
  - COMPACT FLUORESCENT
  - OUTDOOR LIGHT
  - RECESSED FLOOR LIGHT
  - SURFACE CEILING LIGHT
  - RECESSED CEILING LIGHT

- MECHANICAL
- THERMOSTAT
  - A/C CONTROL
  - SQUARE EXTRACT
  - CIRCULAR EXTRACT
  - WALL MOUNTED EXTRACT
  - CEILING FAN
  - CEILING FAN WITH LIGHT
  - RADIATOR/HEATER
  - CEILING A/C UNIT
  - WALL A/C UNIT
  - 600 SQUARE EXTRACT

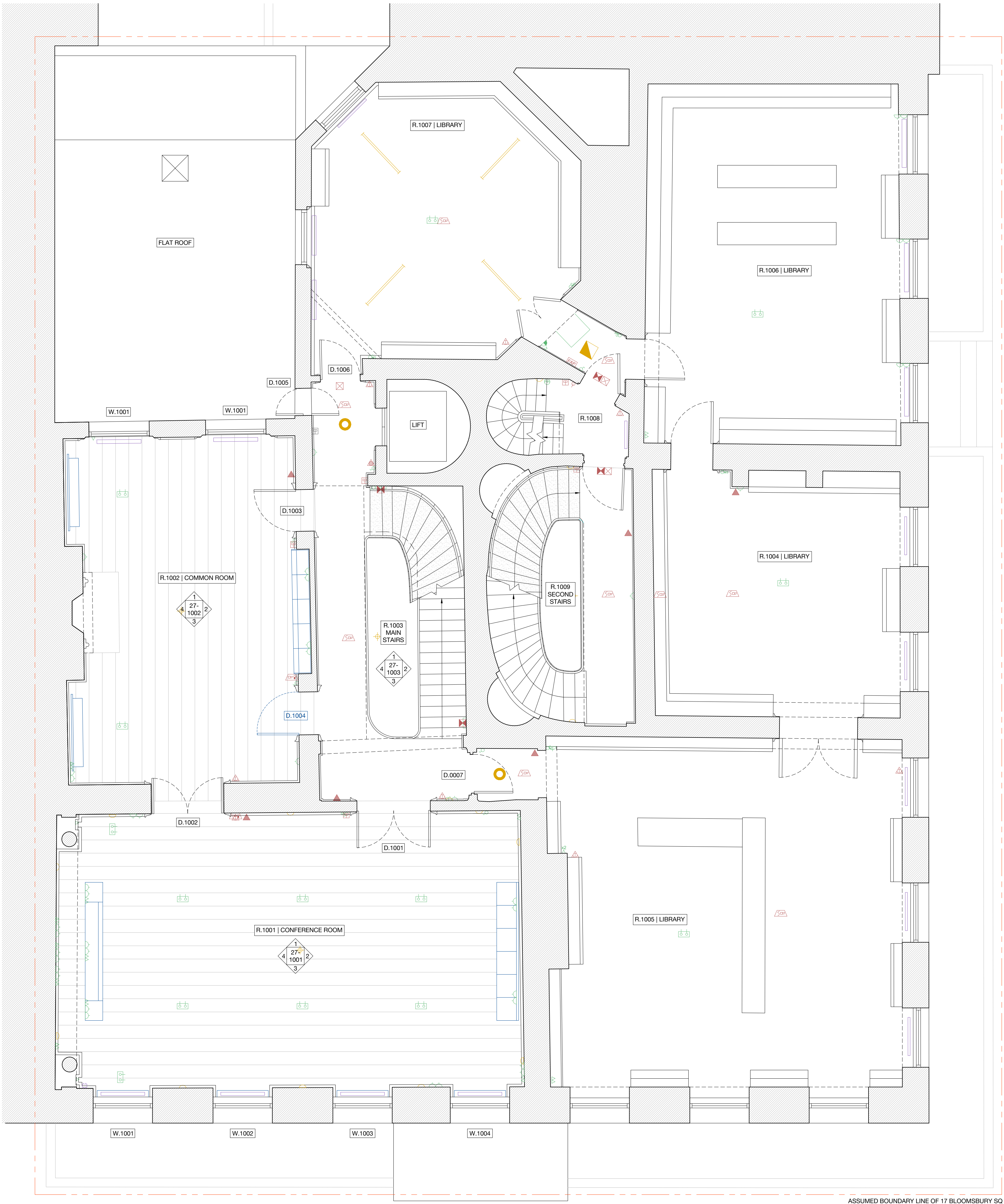

Studio Charlotte Harris

26 Store Street  
London WC1E 7BT  
+44 (0) 20 7112 9069  
info@studiocharlotteharris.com  
www.studiocharlotteharris.com

NOTES

DO NOT SCALE FROM THIS DRAWING EXCEPT FOR PLANNING PURPOSES. ERRORS TO BE REPORTED IMMEDIATELY TO THE ARCHITECT. TO BE READ IN CONJUNCTION WITH ALL RELEVANT ARCHITECTS', SERVICES AND STRUCTURAL ENGINEERS' DRAWINGS. ALL EXISTING SITE AND BUILDING INFORMATION HAS BEEN COMPILED BY OTHERS. ALL DIMENSIONS TO BE VERIFIED ON SITE.

© STUDIO CHARLOTTE HARRIS

- LEGEND
- ASSUMED BOUNDARY LINE
  - PROPOSED WALL INFILL
  - PROPOSED FIXED JOINERY AND DOORS
  - ORIGINAL FLOORBOARDS LOST AND NEW TIMBER FLOORBOARDS PROPOSED IN ASH-DOUGLAS FIR AT 300MM WIDTHS
  - LARGE FORMAT LIMESTONE AT 900X600MM
  - EXISTING PORTLAND STONE REDECORATED
  - ELECTRICAL FITTINGS & FIXTURES
  - FIRE FITTINGS & FIXTURES
  - LIGHTING FITTINGS & FIXTURES
  - MECHANICAL FITTINGS & FIXTURES

REVISIONS			
R.	DATE	DESCRIPTION	DRAWN/CHECK
-	17.02.23	N/A	AC/CH
A	28.02.23	ISSUED FOR APPROVAL	AC/CH
B	07.03.23	ISSUED FOR APPROVAL	AC/CH
C	10.03.23	ISSUED FOR LBC	AC/CH
D	18.06.23	REVISED FOR LBC	AC/CH
E	26.06.23	MINOR AMENDMENT	AC/CH

PROJECT  
German Historical Institute  
17 Bloomsbury Square

NUMBER  
198

STATUS  
Listed Building Consent

DRAWING NAME  
Proposed First Floor Plan

SCALE  
1:50 / 1:100

FORMAT  
A1 / A3

DRAWING NUMBER  
SCH-198-20-1000

REV.  
E



26 Store Street  
London WC1E 7BT  
+44 (0) 20 7112 9069  
info@studiocharlotteharris.com  
www.studiocharlotteharris.com

NOTES

DO NOT SCALE FROM THIS DRAWING EXCEPT FOR PLANNING PURPOSES. ERRORS TO BE REPORTED IMMEDIATELY TO THE ARCHITECT. TO BE READ IN CONJUNCTION WITH ALL RELEVANT ARCHITECTS', SERVICES AND STRUCTURAL ENGINEERS' DRAWINGS. ALL EXISTING SITE AND BUILDING INFORMATION HAS BEEN COMPILED BY OTHERS. ALL DIMENSIONS TO BE VERIFIED ON SITE.

© STUDIO CHARLOTTE HARRIS

- LEGEND
- ASSUMED BOUNDARY LINE
  - ELECTRICAL FITTINGS & FIXTURES
  - FIRE FITTINGS & FIXTURES
  - LIGHTING FITTINGS & FIXTURES
  - MECHANICAL FITTINGS & FIXTURES

REVISIONS

R.	DATE	DESCRIPTION	DRAWN/CHECK
-	17.02.23	N/A	AC/CH
A	10.03.23	ISSUED FOR LBC	AC/CH
B	18.06.23	REVISED FOR LBC	AC/CH

PROJECT  
German Historical Institute  
17 Bloomsbury Square

NUMBER  
**198**

STATUS  
Listed Building Consent

DRAWING NAME  
Proposed Second Floor Plan

SCALE  
1:50 / 1:100

FORMAT  
A1 / A3

DRAWING NUMBER  
**SCH-198-20-2000**

REV.  
**B**

ROOM NOTES

ALL ROOMS:

WALLS AND SKIRTING/ARCHITRAVE JOINERY TO BE REPAIRED WHERE NECESSARY TO MATCH EXISTING AND REPAINTED. FLOOR COVERINGS: CARPET TO BE REPLACED. MAKE GOOD EXISTING PLASTER CEILING AND REDECORATED. REWIRE, UPGRADE EXISTING LIGHTING & REPLACE FITTINGS, DATA, SMALL POWER THROUGHOUT.

ELECTRICAL

- SINGLE SOCKET
- DOUBLE SOCKET
- TRIPLE SOCKET
- FUSED SPUR
- SWITCHED FUSED SPUR
- SHAVAR SOCKET
- SINGLE FLOOR SOCKET
- ISOLATOR SWITCH
- CCTV
- INTRUDER ALARM SENSOR
- INTRUDER ALARM PANEL
- SQUARE SPEAKER
- BLANK SOCKET
- DOUBLE FLOOR SOCKET
- DATA FLOOR SOCKET
- LIGHT SWITCH
- MULTIPLE LIGHT SWITCH
- PULL CORD LIGHT SWITCH
- EMERGENCY LIGHT TESTER
- TELEPHONE / DATA POINT
- TV AERIAL
- CIRCULAR SPEAKER
- WIFI BOOSTER
- CO2 DETECTOR
- MOVEMENT SENSOR
- UNKNOWN ITEM

FIRE

- BEACON
- BEACON / SOUNDER
- BELL
- HEAT DETECTOR
- HEAT DETECTOR / SOUNDER
- SMOKE DETECTOR
- SMOKE SOUNDER
- EMERGENCY LIGHT
- FIRE EXIT LIGHT
- FIRE EXIT SIGN
- WATER EXTINGUISHER
- CO2 EXTINGUISHER
- POWDER EXTINGUISHER
- SOUNDER
- RED BREAK GLASS
- GREEN BREAK GLASS
- SMOKE VENT SWITCH
- FIRE ALARM PANEL
- REMOTE INDICATOR
- SPRINKLER
- FOAM EXTINGUISHER
- FIRE BLANKET
- SAND BUCKET
- WET CHEMICAL EXTINGUISHER
- WATER HOSE

LIGHTING

- PENDANT LIGHT
- SPOT LIGHT
- DIRECTIONAL SPOT LIGHT
- SINGLE FLUORESCENT TUBE
- DOUBLE FLUORESCENT TUBBE
- WALL MOUNTED LIGHT
- COMPACT FLUORESCENT
- OUTDOOR LIGHT
- RECESSED FLOOR LIGHT
- SURFACE CEILING LIGHT
- RECESSED CEILING LIGHT

MECHANICAL

- THERMOSTAT
- A/C CONTROL
- SQUARE EXTRACT
- CIRCULAR EXTRACT
- WALL MOUNTED EXTRACT
- CEILING FAN
- CEILING FAN WITH LIGHT
- RADIATOR/HEATER
- CEILING A/C UNIT
- WALL A/C UNIT
- 600 SQUARE EXTRACT



0 5m



26 Store Street  
London WC1E 7BT  
+44 (0) 20 7112 9069  
info@studiocharlotteharris.com  
www.studiocharlotteharris.com

NOTES

DO NOT SCALE FROM THIS DRAWING EXCEPT FOR PLANNING PURPOSES. ERRORS TO BE REPORTED IMMEDIATELY TO THE ARCHITECT. TO BE READ IN CONJUNCTION WITH ALL RELEVANT ARCHITECTS', SERVICES AND STRUCTURAL ENGINEERS' DRAWINGS. ALL EXISTING SITE AND BUILDING INFORMATION HAS BEEN COMPILED BY OTHERS. ALL DIMENSIONS TO BE VERIFIED ON SITE.

© STUDIO CHARLOTTE HARRIS

- LEGEND
- ASSUMED BOUNDARY LINE
  - PROPOSED WALL INFILL
  - PROPOSED JOINERY/DOORS
  - ELECTRICAL FITTINGS & FIXTURES
  - FIRE FITTINGS & FIXTURES
  - LIGHTING FITTINGS & FIXTURES
  - MECHANICAL FITTINGS & FIXTURES

REVISIONS

R.	DATE	DESCRIPTION	DRAWN/CHECK
-	17.02.23	N/A	AC/CH
A	10.03.23	ISSUED FOR LBC	AC/CH
B	18.06.23	REVISED FOR LBC	AC/CH

PROJECT NUMBER  
German Historical Institute 198  
17 Bloomsbury Square

STATUS  
Listed Building Consent

DRAWING NAME  
Proposed Third Floor Plan

SCALE FORMAT  
1:50 / 1:100 A1 / A3

DRAWING NUMBER REV.  
SCH-198-20-3000 B

ROOM NOTES

ALL ROOMS:

WALLS AND SKIRTING/ARCHITRAVE JOINERY TO BE REPAIRED WHERE NECESSARY TO MATCH EXISTING AND REPAINTED. FLOOR COVERINGS: CARPET TO BE REPLACED. MAKE GOOD EXISTING PLASTER CEILING AND REDECORATED. REWIRE, UPGRADE EXISTING LIGHTING & REPLACE FITTINGS, DATA, SMALL POWER THROUGHOUT.

ELECTRICAL

- SINGLE SOCKET
- DOUBLE SOCKET
- TRIPLE SOCKET
- FUSED SPUR
- SWITCHED FUSED SPUR
- SHAVR SOCKET
- SINGLE FLOOR SOCKET
- ISOLATOR SWITCH
- CCTV
- INTRUDER ALARM SENSOR
- INTRUDER ALARM PANEL
- SQUARE SPEAKER
- BLANK SOCKET
- DOUBLE FLOOR SOCKET
- DATA FLOOR SOCKET
- LIGHT SWITCH
- MULTIPLE LIGHT SWITCH
- PULL CORD LIGHT SWITCH
- EMERGENCY LIGHT TESTER
- TELEPHONE / DATA POINT
- TV AERIAL
- CIRCULAR SPEAKER
- WIFI BOOSTER
- CO2 DETECTOR
- MOVEMENT SENSOR
- UNKNOWN ITEM

FIRE

- BEACON
- BEACON / SOUNDER
- BELL
- HEAT DETECTOR
- HEAT DETECTOR / SOUNDER
- SMOKE DETECTOR
- SMOKE SOUNDER
- EMERGENCY LIGHT
- FIRE EXIT LIGHT
- FIRE EXIT SIGN
- WATER EXTINGUISHER
- CO2 EXTINGUISHER
- POWDER EXTINGUISHER
- SOUNDER
- RED BREAK GLASS
- GREEN BREAK GLASS
- SMOKE VENT SWITCH
- FIRE ALARM PANEL
- REMOTE INDICATOR
- SPRINKLER
- FOAM EXTINGUISHER
- FIRE BLANKET
- SAND BUCKET
- WET CHEMICAL EXTINGUISHER
- WATER HOSE

LIGHTING

- PENDANT LIGHT
- SPOT LIGHT
- DIRECTIONAL SPOT LIGHT
- SINGLE FLUORESCENT TUBE
- DOUBLE FLUORESCENT TUBBE
- WALL MOUNTED LIGHT
- COMPACT FLUORESCENT
- OUTDOOR LIGHT
- RECESSED FLOOR LIGHT
- SURFACE CEILING LIGHT
- RECESSED CEILING LIGHT

MECHANICAL

- THERMOSTAT
- A/C CONTROL
- SQUARE EXTRACT
- CIRCULAR EXTRACT
- WALL MOUNTED EXTRACT
- CEILING FAN
- CEILING FAN WITH LIGHT
- RADIATOR/HEATER
- CEILING A/C UNIT
- WALL A/C UNIT
- 600 SQUARE EXTRACT

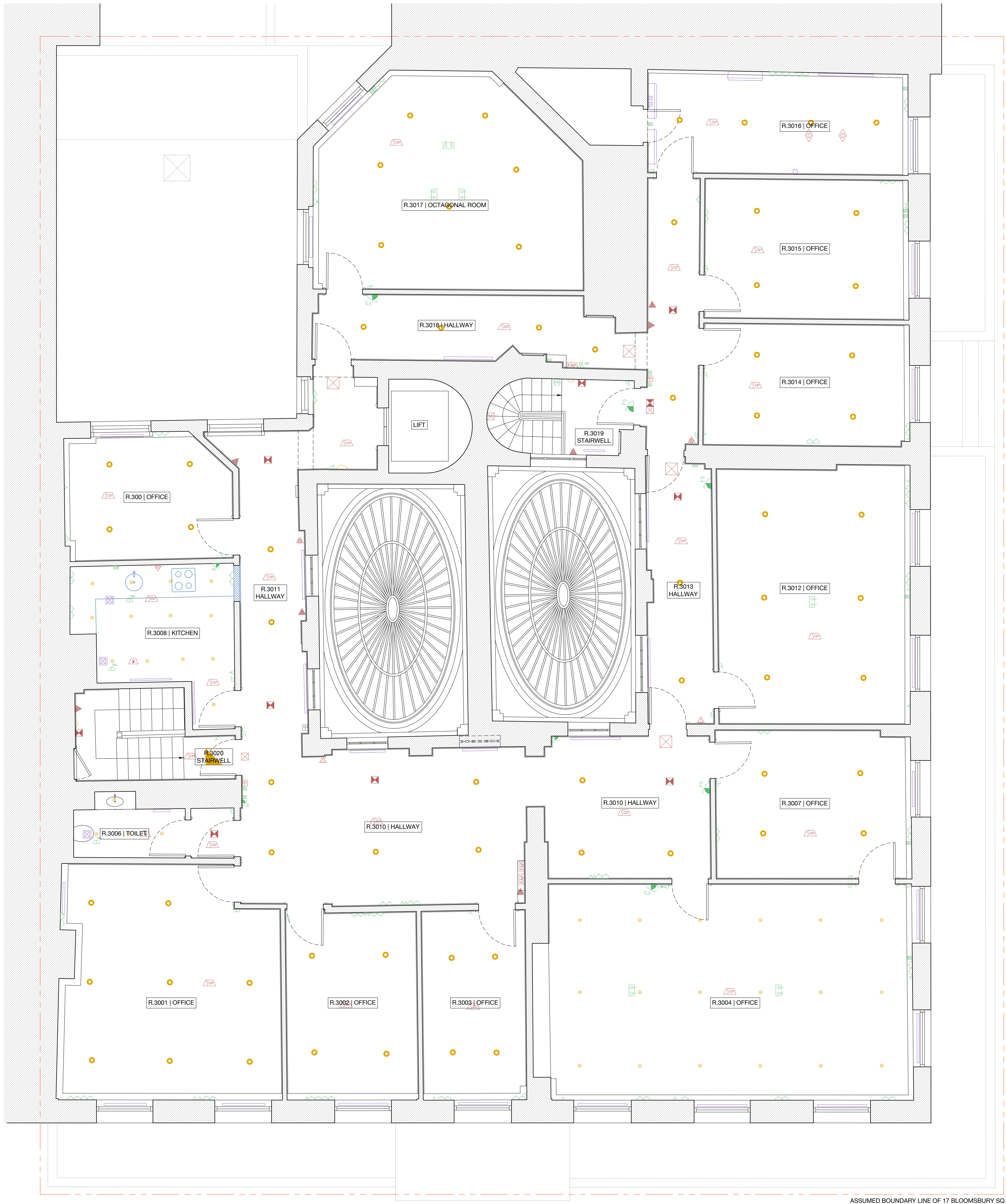

0 5m

26 Store Street  
London WC1E 7BT  
+44 (0) 20 7112 9069  
info@studiocharlotteharris.com  
www.studiocharlotteharris.com

NOTES

DO NOT SCALE FROM THIS DRAWING EXCEPT FOR PLANNING PURPOSES. ERRORS TO BE REPORTED IMMEDIATELY TO THE ARCHITECT. TO BE READ IN CONJUNCTION WITH ALL RELEVANT ARCHITECTS', SERVICES AND STRUCTURAL ENGINEERS' DRAWINGS. ALL EXISTING SITE AND BUILDING INFORMATION HAS BEEN COMPILED BY OTHERS. ALL DIMENSIONS TO BE VERIFIED ON SITE.

© STUDIO CHARLOTTE HARRIS

- LEGEND
- PROPOSED JOINERY/DOORS
  - ELECTRICAL FITTINGS & FIXTURES
  - FIRE FITTINGS & FIXTURES
  - LIGHTING FITTINGS & FIXTURES
  - MECHANICAL FITTINGS & FIXTURES

REVISIONS			
R.	DATE	DESCRIPTION	DRAWN/CHECK
-	17.02.23	N/A	AC/CH
A	28.02.23	ISSUED FOR APPROVAL	AC/CH
B	07.03.23	ISSUED FOR APPROVAL	AC/CH
C	10.03.23	ISSUED FOR LBC	AC/CH
D	16.06.23	AMENDMENTS FOR LBC	AC/CH
E	28.06.23	MINOR AMENDMENT	AC/CH

PROJECT  
German Historical Institute  
17 Bloomsbury Square

NUMBER  
198

STATUS  
Listed Building Consent

DRAWING NAME  
Proposed Room Elevations  
R.0001 Entrance Lobby

SCALE  
1:25 / 1:50

FORMAT  
A1 / A3

DRAWING NUMBER  
SCH-198-27-0001

REV.  
E

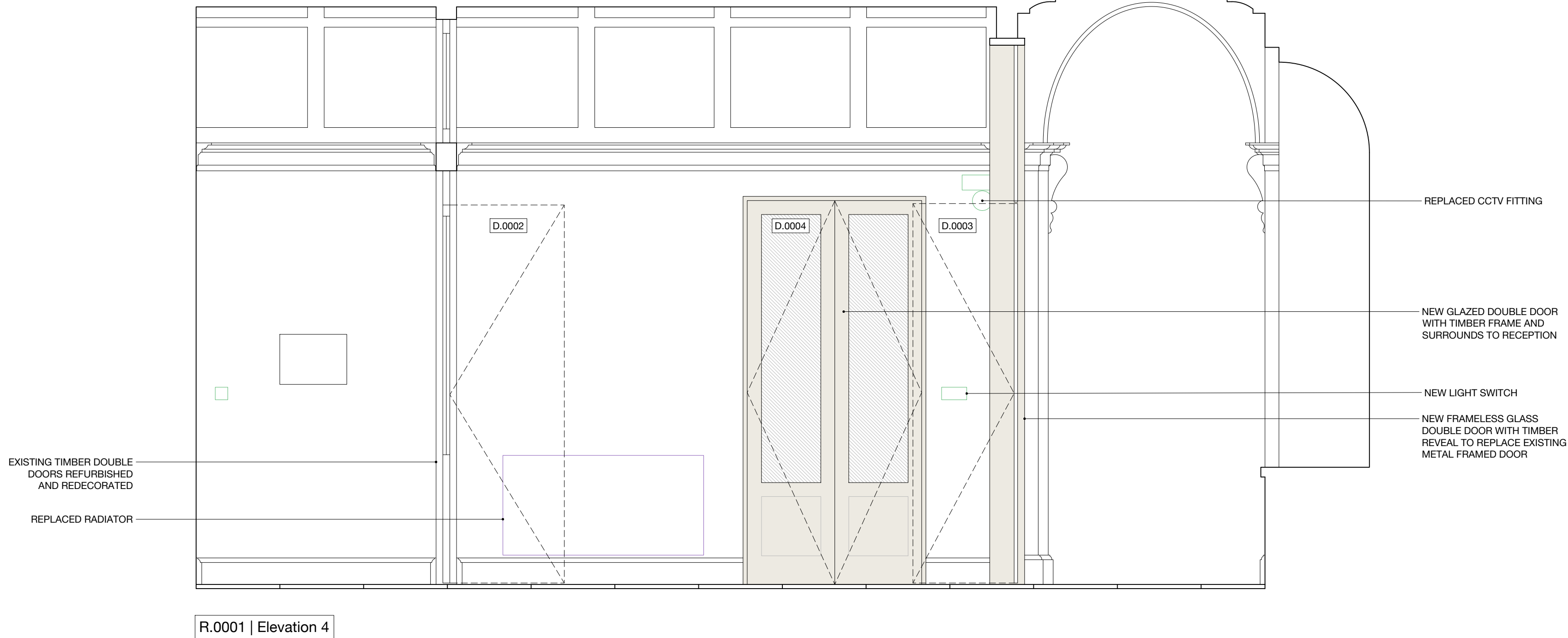
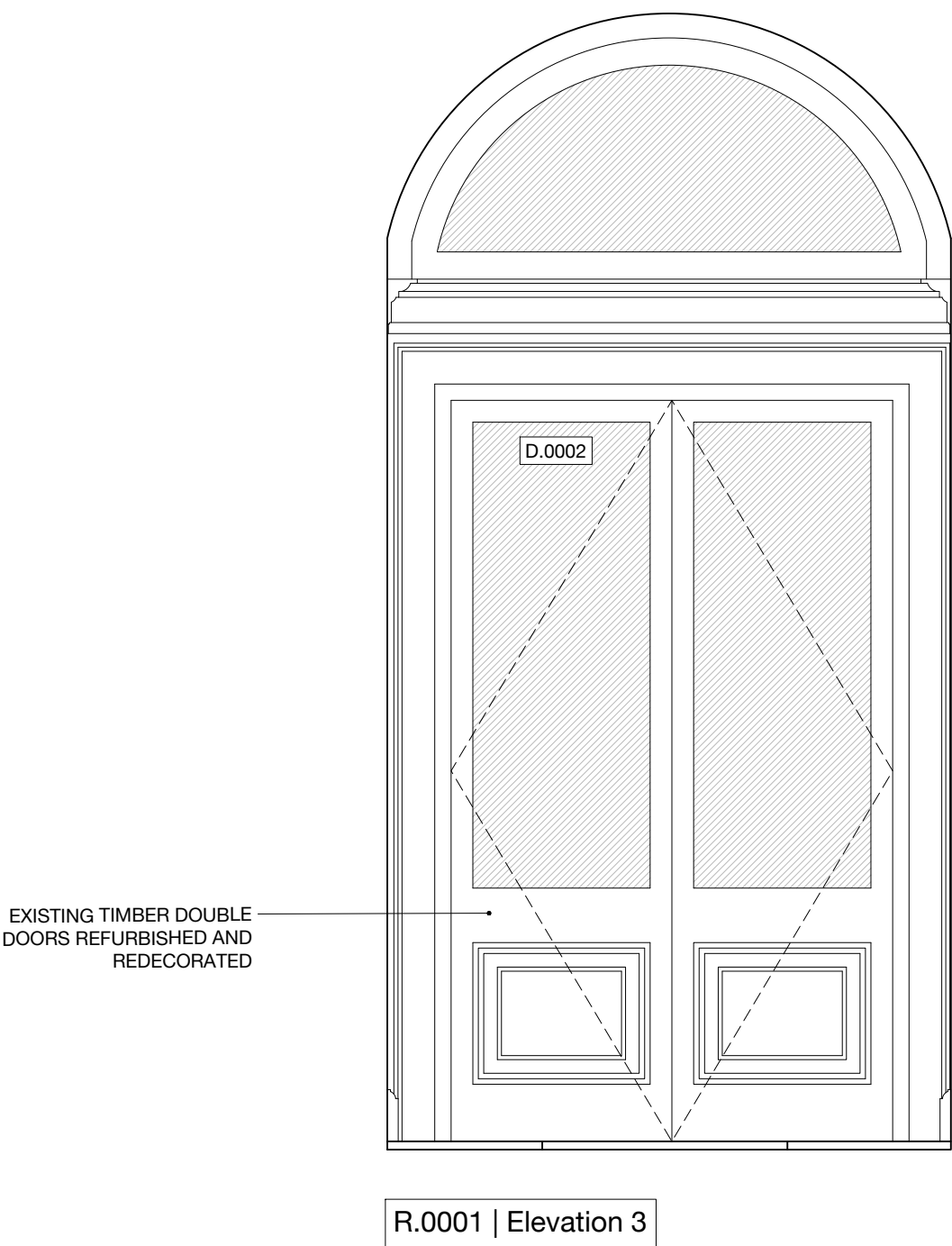
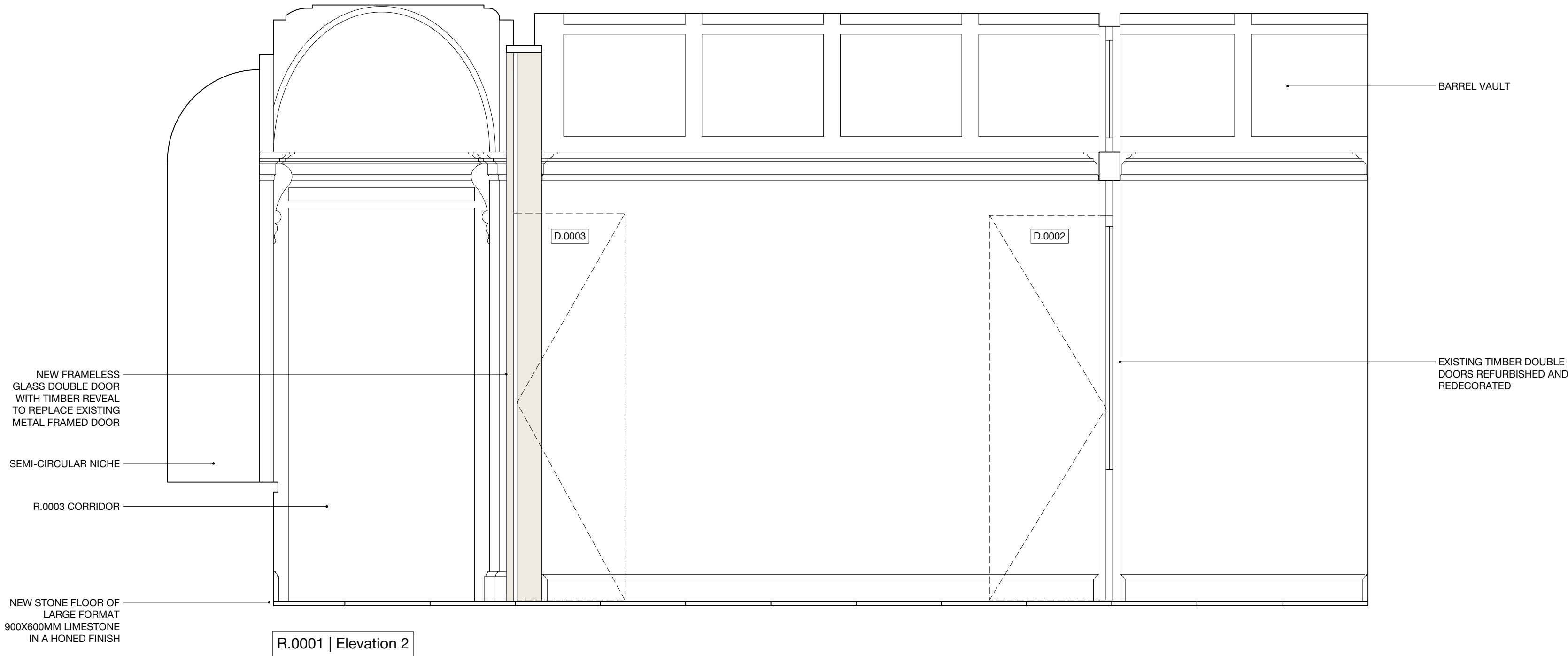
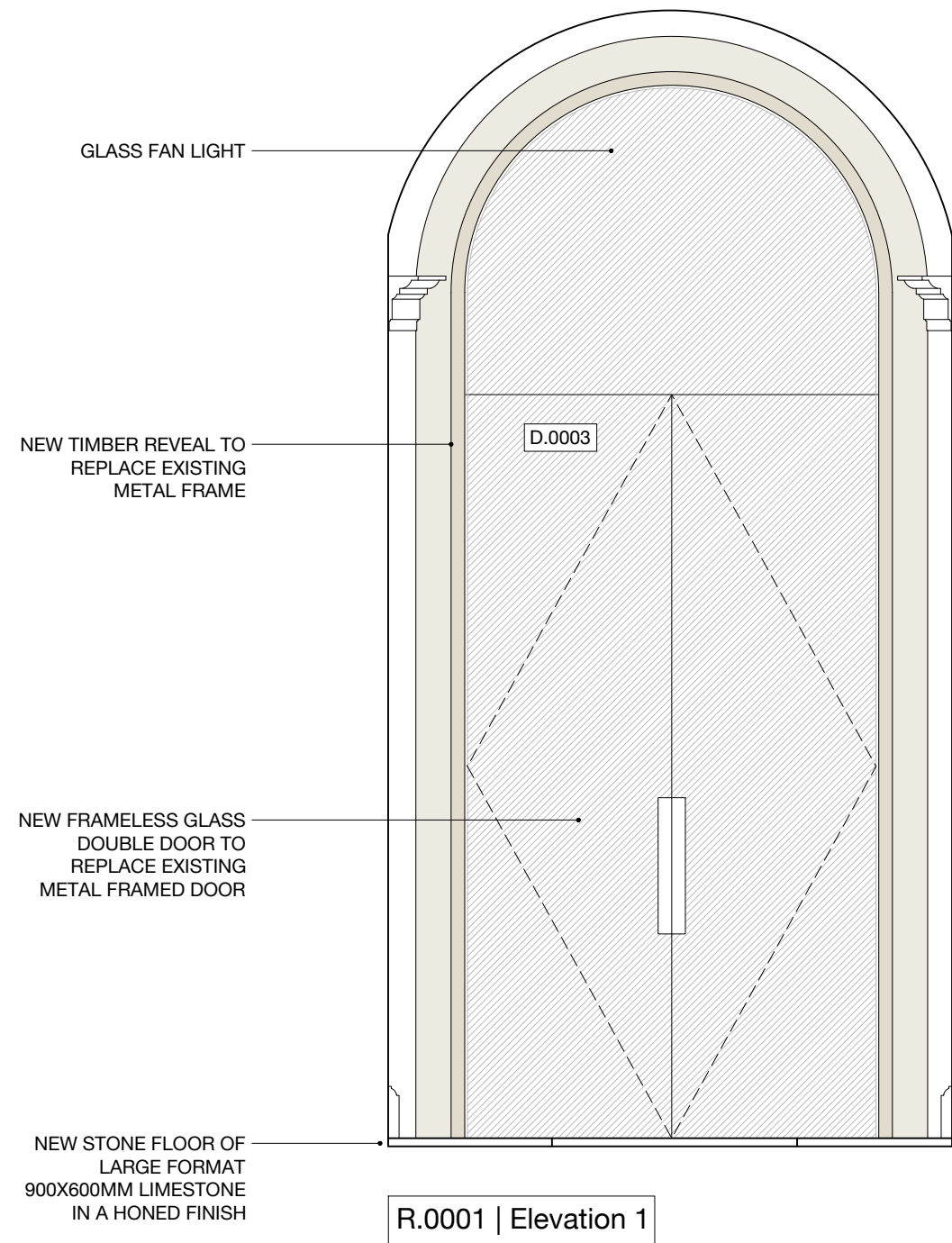

WALLS AND SKIRTING/ARCHITRAVE JOINERY: TO BE REPAIRED WHERE NECESSARY TO MATCH EXISTING AND REPAINTED FOLLOWING THE OUTCOME OF THE COMMISSIONED PAINT HISTORY INVESTIGATION. PAINT ANALYSIS TO INFORM ON HISTORICALLY APPROPRIATE PAINT SCHEME.

CEILINGS: MAKE GOOD EXISTING PLASTER CEILING AND DECORATIVE CORNICE, TO BE REPAINTED FOLLOWING THE OUTCOME OF THE COMMISSIONED PAINT HISTORY INVESTIGATION. PAINT ANALYSIS TO INFORM ON HISTORICALLY APPROPRIATE PAINT SCHEME.

FLOORS: THE ORIGINAL FLOOR FINISHES HAVE BEEN LOST AND NEW STONE FLOORS ARE PROPOSED OF LARGE FORMAT 900X600MM LIMESTONE (HONED FINISH) ON ADHESIVE OVER THE EXISTING MODERN CONCRETE SCREED.

MEP: UPGRADE EXISTING MEP.

LIGHTING: PENDANT LUMINAIRES ON METAL RODS, HIGH QUALITY FINISH. NEW HIGH QUALITY LIGHT FITTINGS TO ILLUMINATE VAULTED CEILING. DETAILS TBC.

DOOR # D.0002: REFURBISHED AND REDECORATED.

DOOR # D.0003: NEW HIGH QUALITY FRAMELESS GLAZED DOUBLE DOORS AND FANLIGHT, WITH HARDWOOD LINING TO REVEALS. FIRE RATED FD30S TBC.

DOOR # D.0004: NEW HIGH QUALITY HARDWOOD TIMBER DOUBLE DOORS, WITH GLAZED PANELS. ON HOLD-OPEN DEVICES LINKED TO FIRE ALARM, WITH SELF-CLOSING MECHANISM. FIRE RATED FD30S.

0 5m



26 Store Street  
London WC1E 7BT  
+44 (0) 20 7112 9069  
info@studiocharlotteharris.com  
www.studiocharlotteharris.com

NOTES

DO NOT SCALE FROM THIS DRAWING EXCEPT FOR PLANNING PURPOSES. ERRORS TO BE REPORTED IMMEDIATELY TO THE ARCHITECT. TO BE READ IN CONJUNCTION WITH ALL RELEVANT ARCHITECTS', SERVICES AND STRUCTURAL ENGINEERS' DRAWINGS. ALL EXISTING SITE AND BUILDING INFORMATION HAS BEEN COMPILED BY OTHERS. ALL DIMENSIONS TO BE VERIFIED ON SITE.

© STUDIO CHARLOTTE HARRIS

- LEGEND
- PROPOSED JOINERY/DOORS
  - ELECTRICAL FITTINGS & FIXTURES
  - FIRE FITTINGS & FIXTURES
  - LIGHTING FITTINGS & FIXTURES
  - MECHANICAL FITTINGS & FIXTURES

REVISIONS

R.	DATE	DESCRIPTION	DRAWN/CHECK
-	17.02.23	N/A	AC/CH
A	28.02.23	ISSUED FOR APPROVAL	AC/CH
B	07.03.23	ISSUED FOR APPROVAL	AC/CH
C	10.03.23	ISSUED FOR LBC	AC/CH
D	16.06.23	AMENDMENTS FOR LBC	AC/CH
E	28.06.23	MINOR AMENDMENT	AC/CH

PROJECT  
German Historical Institute  
17 Bloomsbury Square

NUMBER  
198

STATUS  
Listed Building Consent

DRAWING NAME  
Proposed Room Elevations  
R.0002 Reception

SCALE  
1:25 / 1:50

FORMAT  
A1 / A3

DRAWING NUMBER  
SCH-198-27-0002

REV.  
E

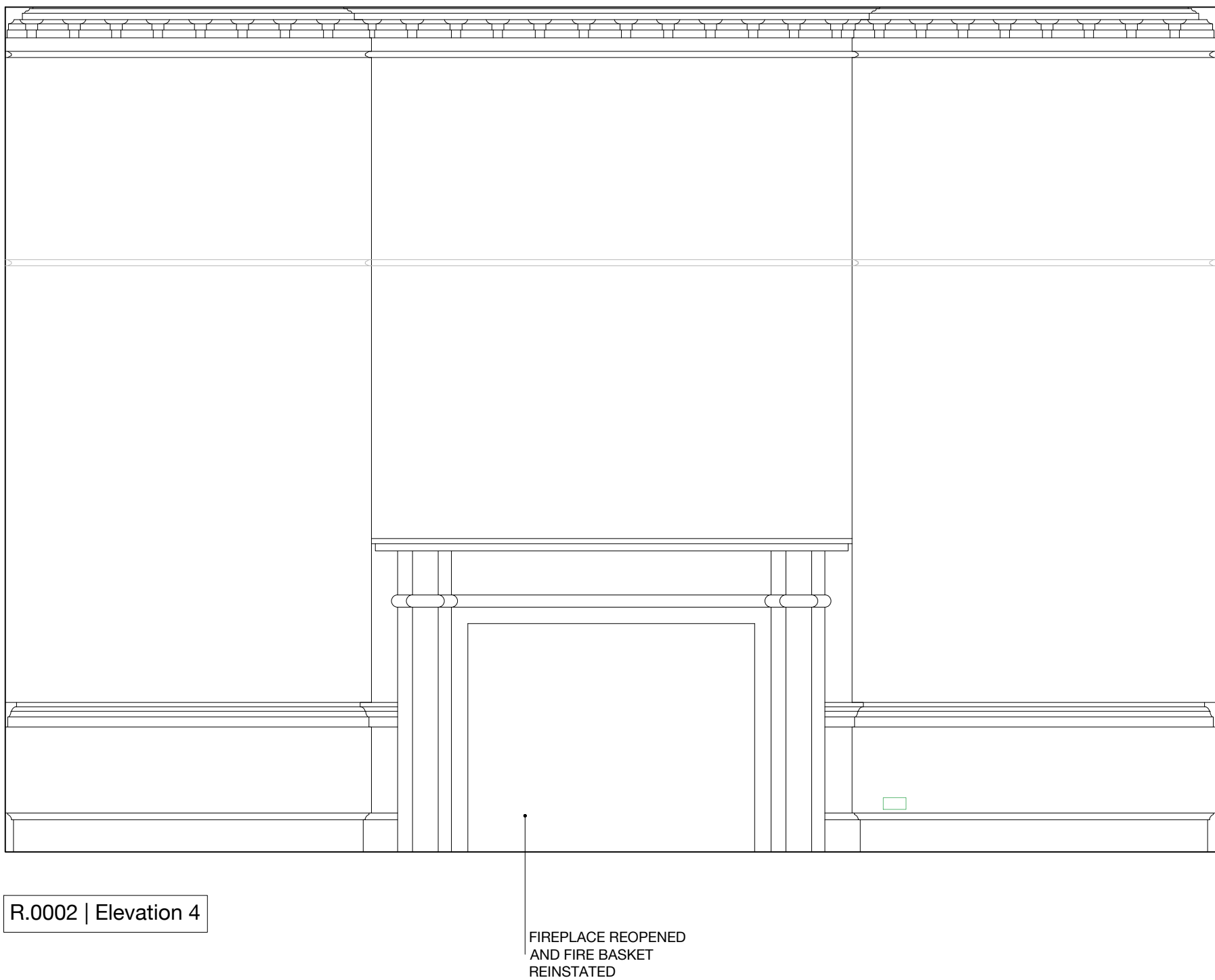
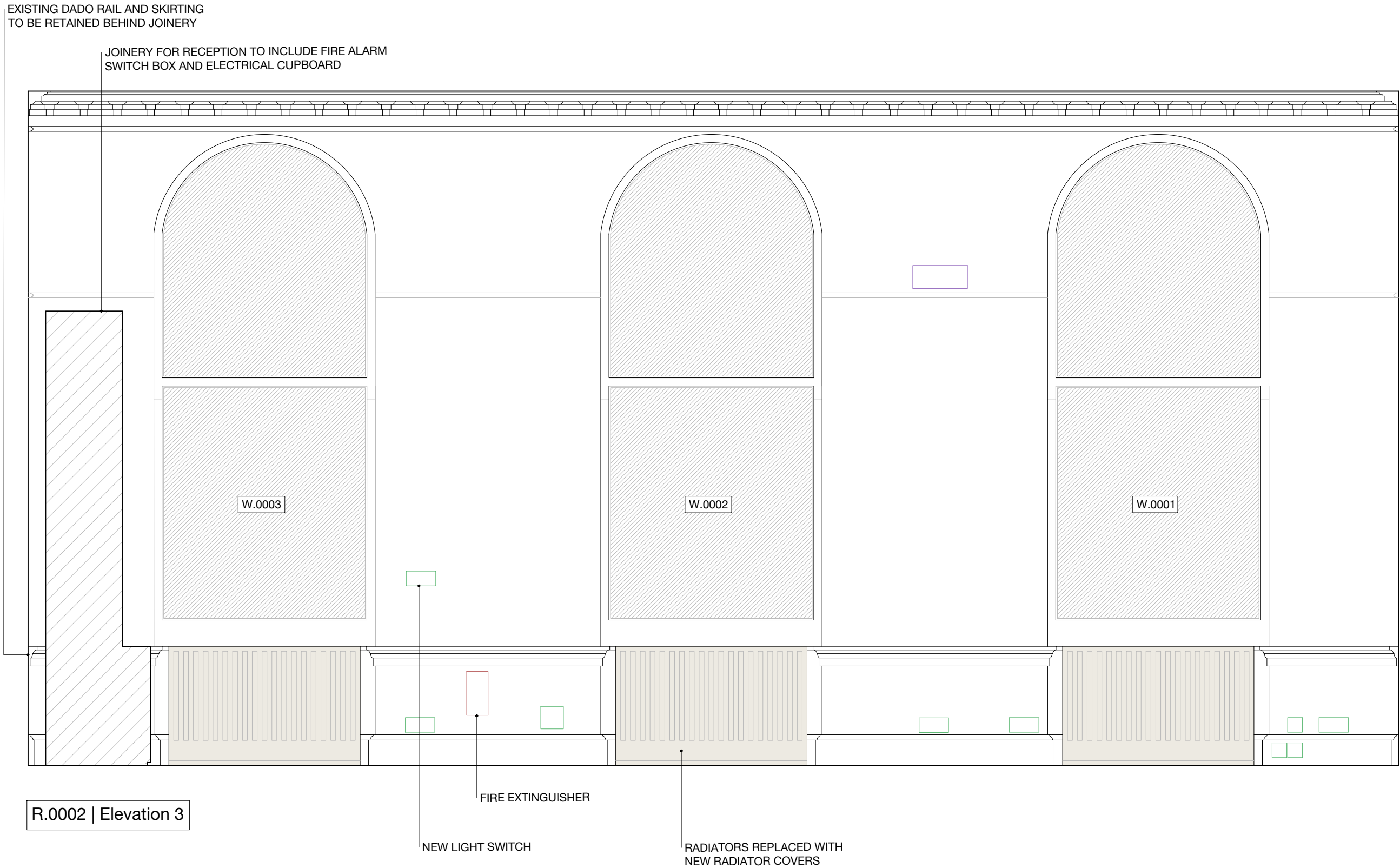
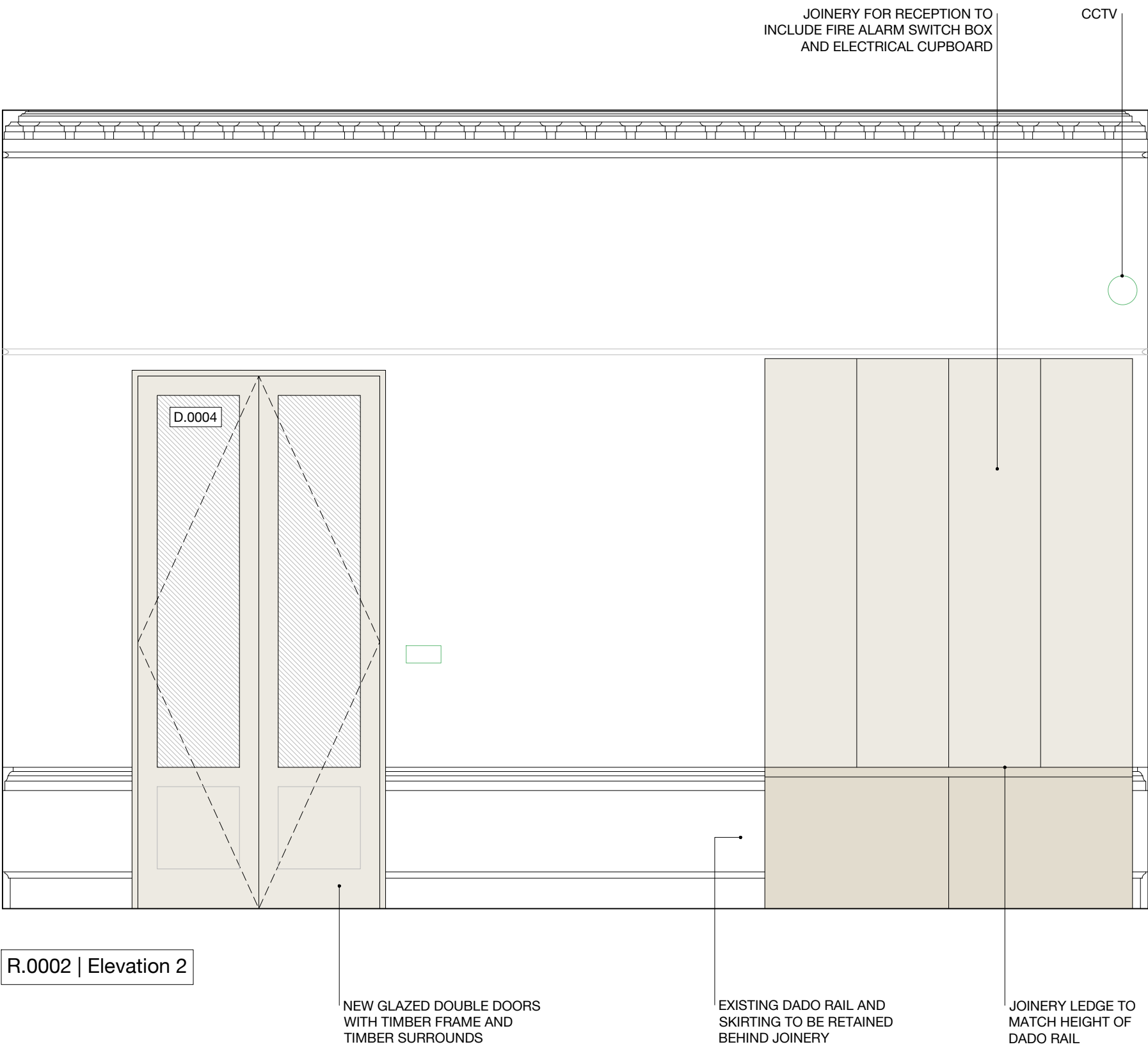
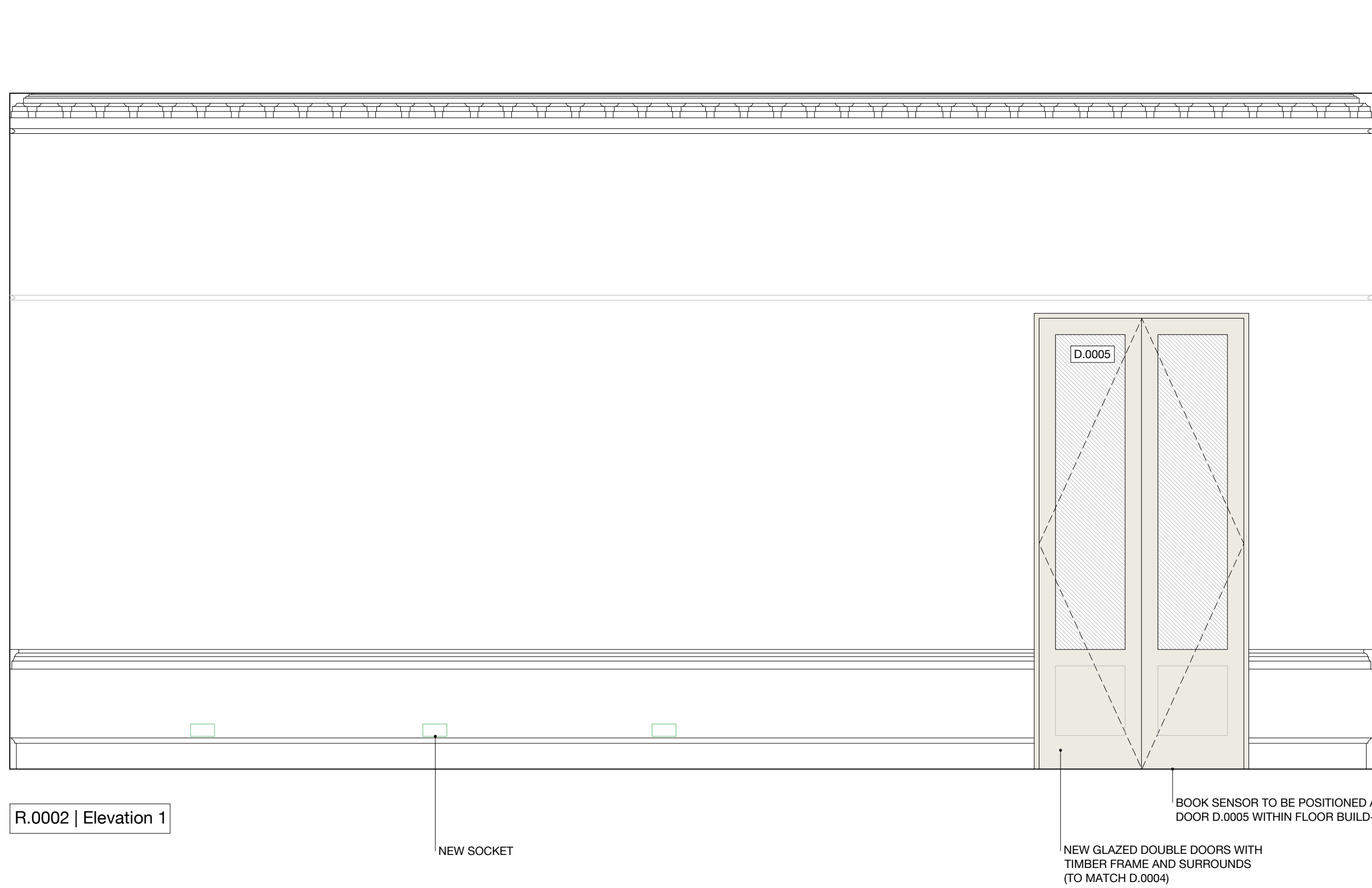

WALLS AND SKIRTING/ARCHITRAVE JOINERY: TO BE REPAIRED WHERE NECESSARY TO MATCH EXISTING AND REPAINTED FOLLOWING THE OUTCOME OF THE COMMISSIONED PAINT HISTORY INVESTIGATION. PAINT ANALYSIS TO INFORM ON HISTORICALLY APPROPRIATE PAINT SCHEME.

CEILINGS: MAKE GOOD EXISTING PLASTER CEILING AND DECORATIVE CORNICE, TO BE REPAINTED FOLLOWING THE OUTCOME OF THE COMMISSIONED PAINT HISTORY INVESTIGATION. PAINT ANALYSIS TO INFORM ON HISTORICALLY APPROPRIATE PAINT SCHEME.

FLOORS: THE ORIGINAL FLOOR BOARDS HAVE BEEN LOST AND NEW SOLID TIMBER FLOOR BOARDS ARE PROPOSED OF ASH OR DOUGLAS FIR AT 300MM WIDTHS ON PLYWOOD UNDERLAY OVER EXISTING FLOOR JOISTS. SPECIALIST CONCEALED FLOOR BOXES FOR POWER AND DATA. BOOK SENSOR TO BE POSITIONED AT DOOR D.0005 WITHIN FLOOR BUILD-UP.

MEP: UPGRADE EXISTING.  
LIGHTING: PENDANT LUMINAIRES ON METAL RODS AND NEW SUSPENDED TRACK LIGHTING IN HIGH QUALITY

FINISH: NEW HIGH QUALITY RECESSED LIGHT FITTINGS WITHIN NEW JOINERY TO ILLUMINATE EXISTING DECORATIVE FEATURES.

DOOR # D.0004: NEW HIGH QUALITY HARDWOOD TIMBER DOUBLE DOORS WITH GLAZED PANELS. ON HOLD-OPEN DEVICES LINKED TO FIRE ALARM, WITH SELF-CLOSING MECHANISM. FIRE RATED FD30S.

DOOR # D.0005: NEW HIGH QUALITY HARDWOOD TIMBER DOUBLE DOORS WITH GLAZED PANELS, WITHIN ENLARGED DOOR OPENING (TO MATCH D.0004). ON HOLD-OPEN

DEVICES LINKED TO FIRE ALARM, WITH SELF-CLOSING MECHANISM. FIRE RATED FD30S.

BUILT-IN JOINERY AND FURNITURE: HIGH QUALITY FINISH HARDWOOD VENEER FOR JOINERY, RECEPTION DESKS AND STORAGE UNITS. BUILT-IN JOINERY TO HOUSE FIRE ALARM PANEL, SWITCH BOARD AND SECURITY SYSTEM.

0 5m

DO NOT SCALE FROM THIS DRAWING EXCEPT FOR PLANNING PURPOSES. ERRORS TO BE REPORTED IMMEDIATELY TO THE ARCHITECT. TO BE READ IN CONJUNCTION WITH ALL RELEVANT ARCHITECTS', SERVICES AND STRUCTURAL ENGINEERS' DRAWINGS. ALL EXISTING SITE AND BUILDING INFORMATION HAS BEEN COMPILED BY OTHERS. ALL DIMENSIONS TO BE VERIFIED ON SITE.

### LEGEND

- ## REVISIONS

R.	DATE	DESCRIPTION	DRAWN/CHECKED
	17.02.23	N/A	AC/CI
A	28.02.23	ISSUED FOR APPROVAL	AC/CI
B	07.03.23	ISSUED FOR APPROVAL	AC/CI
C	10.03.23	ISSUED FOR LBC	AC/CI
D	16.06.23	AMENDMENTS FOR LBC	AC/CI
E	28.06.23	MINOR AMENDMENT	AC/CI

PROJECT	NUMBER
German Historical Institute 17 Bloomsbury Square	198

STATUS

Listed Building Consent

DRAWING NAME

Proposed Room Elevations  
R.0003 Corridor

SCALE 1:25 / 1:50

DRAWING NUMBER	REV
SCH-198-27-0003	E

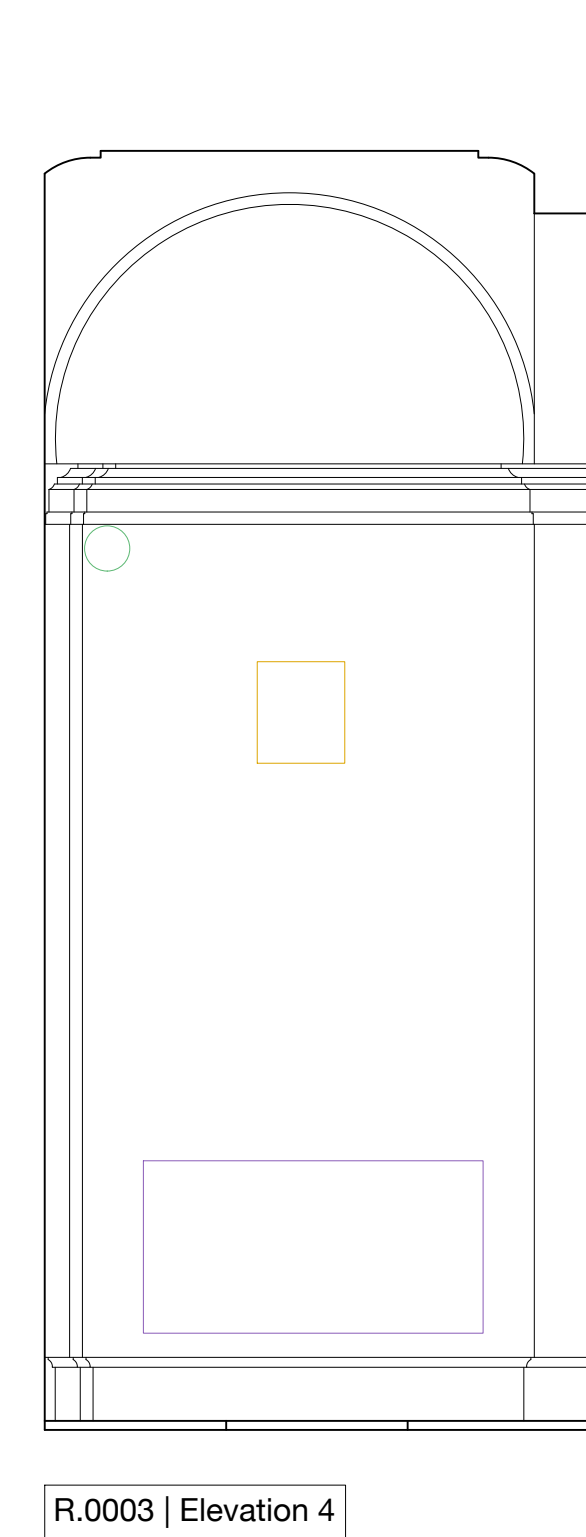
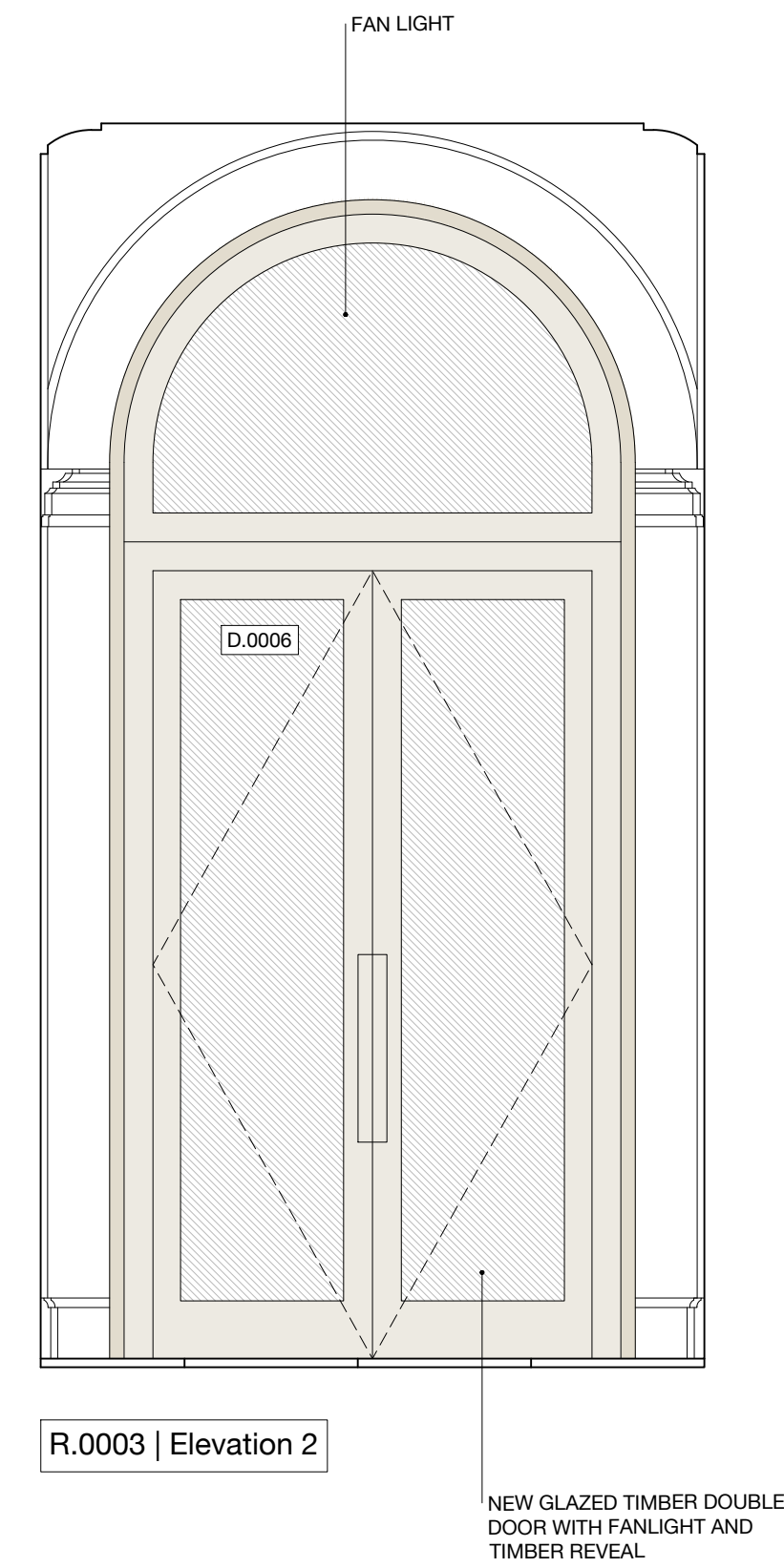
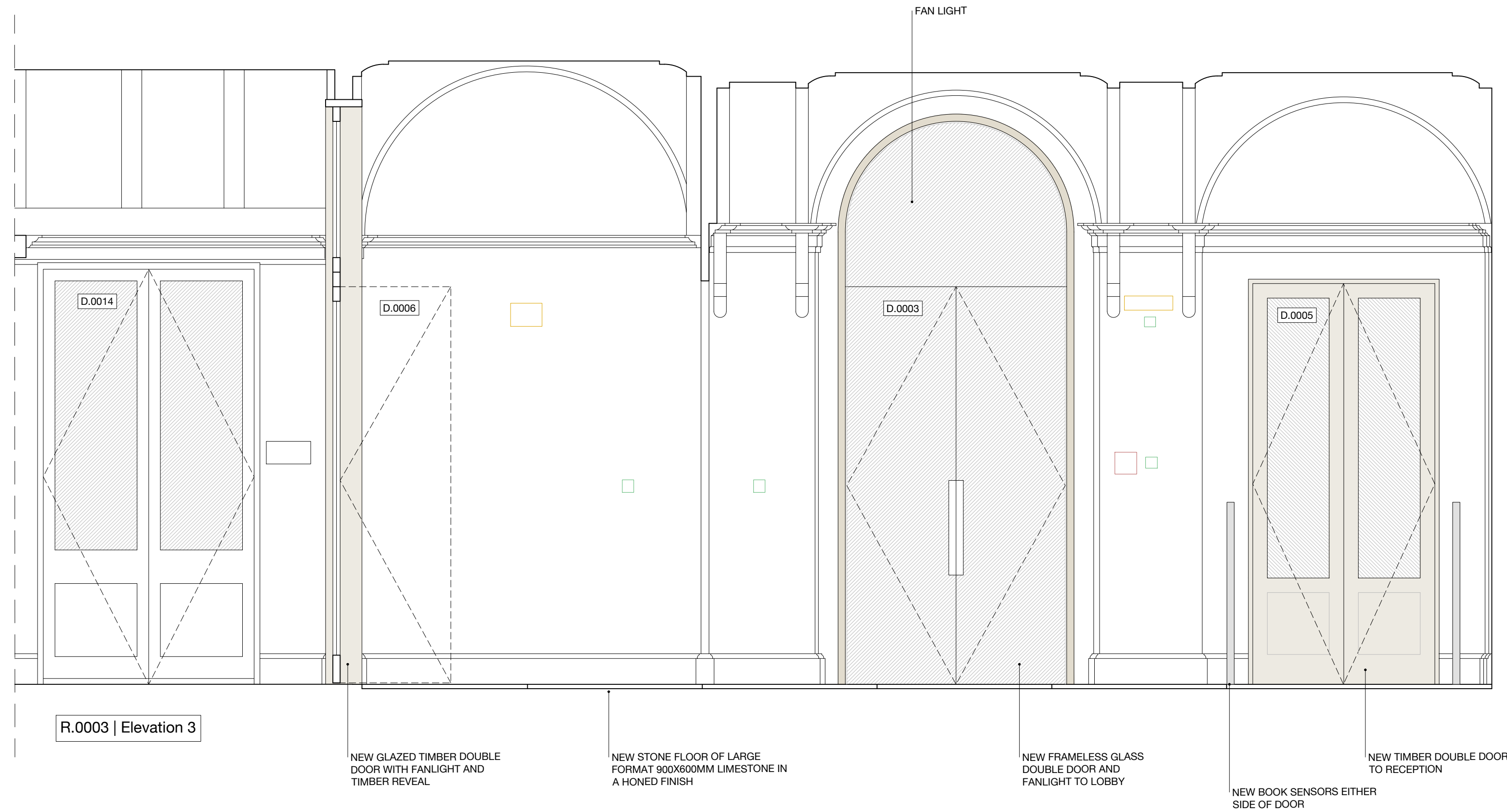



26 Store Street  
London WC1E 7BT  
+44 (0) 20 7112 9069  
info@studiocharlotteharris.com  
www.studiocharlotteharris.com

NOTES

DO NOT SCALE FROM THIS DRAWING EXCEPT FOR PLANNING PURPOSES. ERRORS TO BE REPORTED IMMEDIATELY TO THE ARCHITECT. TO BE READ IN CONJUNCTION WITH ALL RELEVANT ARCHITECTS', SERVICES AND STRUCTURAL ENGINEERS' DRAWINGS. ALL EXISTING SITE AND BUILDING INFORMATION HAS BEEN COMPILED BY OTHERS. ALL DIMENSIONS TO BE VERIFIED ON SITE.

© STUDIO CHARLOTTE HARRIS

- LEGEND
- PROPOSED JOINERY/DOORS
  - ELECTRICAL FITTINGS & FIXTURES
  - FIRE FITTINGS & FIXTURES
  - LIGHTING FITTINGS & FIXTURES
  - MECHANICAL FITTINGS & FIXTURES

REVISIONS			
R.	DATE	DESCRIPTION	DRAWN/CHECK
-	17.02.23	N/A	AC/CH
A	28.02.23	ISSUED FOR APPROVAL	AC/CH
B	07.03.23	ISSUED FOR APPROVAL	AC/CH
C	10.03.23	ISSUED FOR LBC	AC/CH
D	16.06.23	AMENDMENTS FOR LBC	AC/CH
E	28.06.23	MINOR AMENDMENT	AC/CH

PROJECT  
German Historical Institute  
17 Bloomsbury Square

NUMBER  
198

STATUS  
Listed Building Consent

DRAWING NAME  
Proposed Room Elevations  
R.0004 Main Stairs

SCALE  
1:25 / 1:50

FORMAT  
A1 / A3

DRAWING NUMBER  
SCH-198-27-0004

REV.  
E

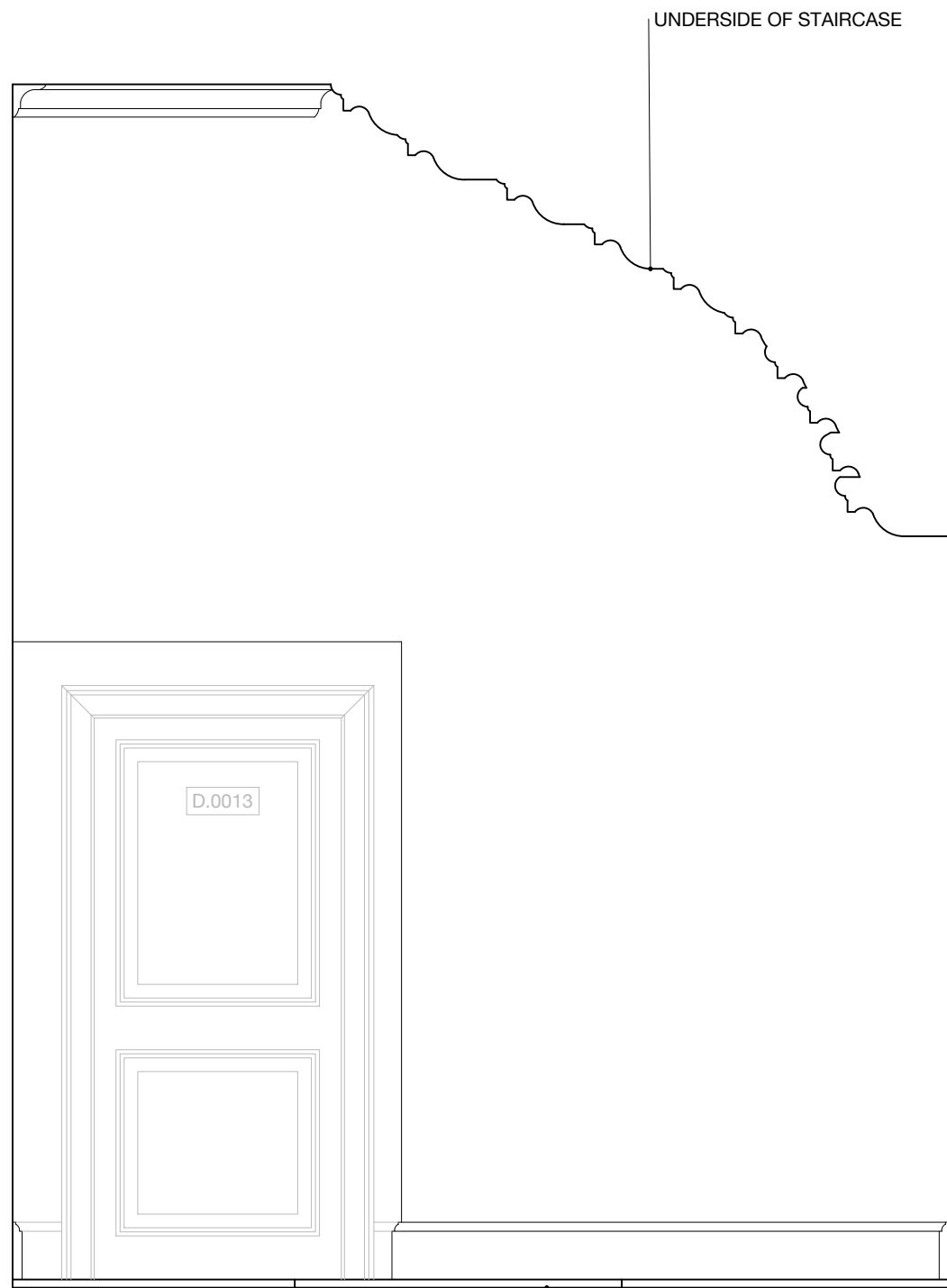

R.0004 | Elevation 1

NEW STONE FLOOR OF LARGE  
FORMAT 900X600MM LIMESTONE  
IN A HONED FINISH

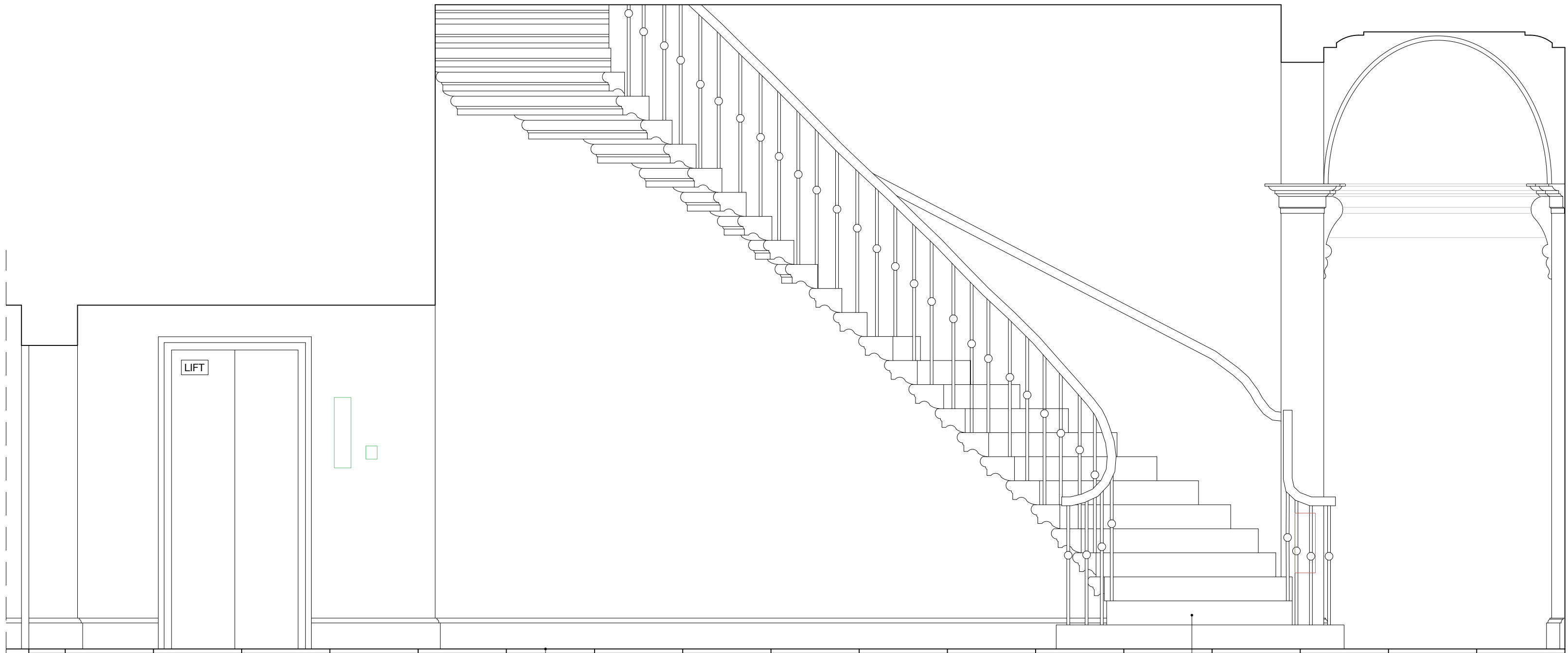

R.0004 | Elevation 2

NEW STONE FLOOR OF LARGE  
FORMAT 900X600MM LIMESTONE  
IN A HONED FINISH

ELLIPTICAL STONE STAIRCASE  
TO BE REDECORATED



R.0004 | Elevation 3

NEW DOUBLE DOORS  
TO RECEPTION

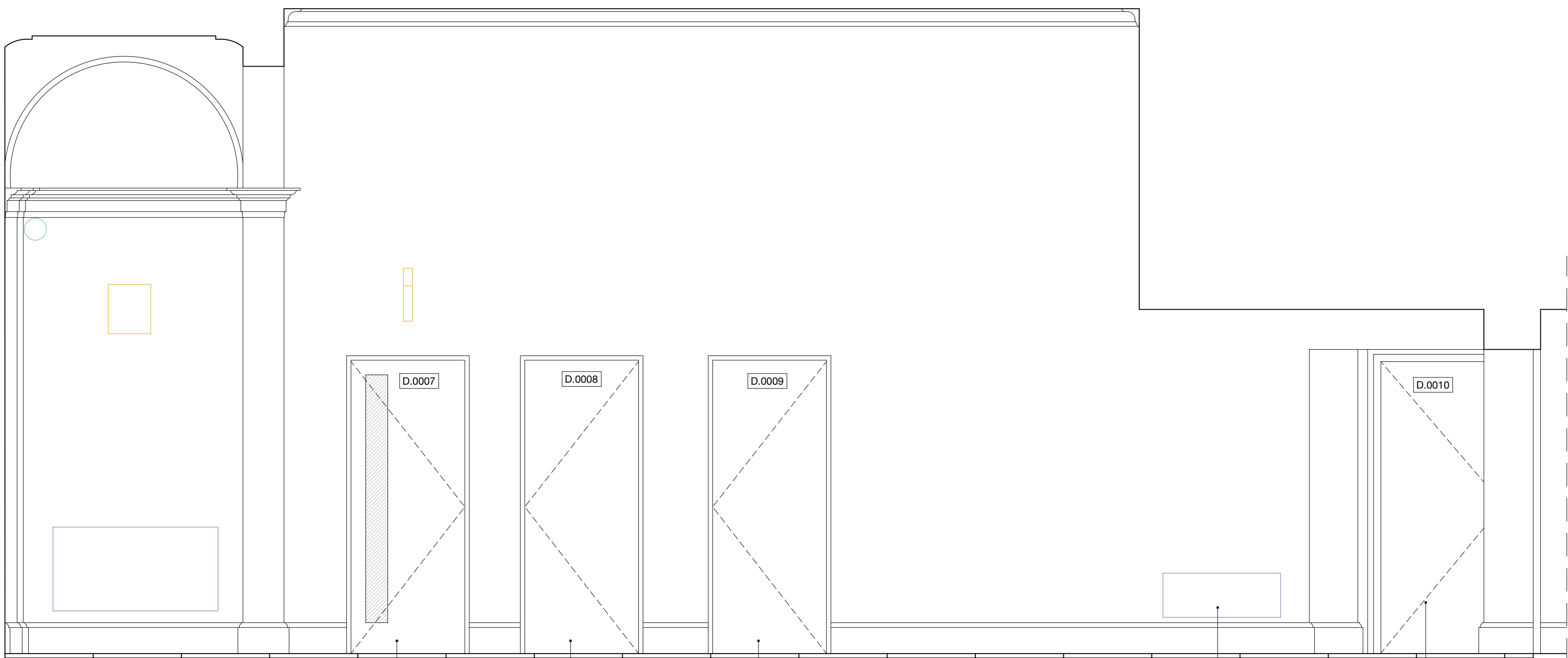

R.0004 | Elevation 4

TIMBER DOOR  
TO STAIRS TO  
BASEMENT

TIMBER DOOR  
TO TOILET (F)

TIMBER DOOR  
TO TOILET (M)

REPOSITIONED  
HEATER

TIMBER DOOR  
TO LIBRARY

WALLS AND SKIRTING/ARCHITRAVE JOINERY: TO BE REPAIRED WHERE NECESSARY TO MATCH EXISTING AND REPAINTED FOLLOWING THE OUTCOME OF THE COMMISSIONED PAINT HISTORY INVESTIGATION. PAINT ANALYSIS TO INFORM ON HISTORICALLY APPROPRIATE PAINT SCHEME.

CEILINGS: MAKE GOOD EXISTING PLASTER CEILING AND DECORATIVE CORNICE. TO BE REPAINTED FOLLOWING THE OUTCOME OF THE COMMISSIONED PAINT HISTORY INVESTIGATION. PAINT ANALYSIS TO INFORM ON HISTORICALLY APPROPRIATE PAINT SCHEME.

ELLIPTICAL CANTILEVERED STAIRCASES: THE EXISTING PORTLAND STONE TREADS TO BE REFURBISHED. EXISTING METAL SPINDLES, NEWEL POSTS WILL BE REFURBISHED ALONG WITH THE TIMBER HANDRAIL.

FLOORS: THE ORIGINAL FLOOR FINISHES HAVE BEEN LOST AND NEW STONE FLOORS ARE PROPOSED OF LARGE FORMAT 900X600MM LIMESTONE (HONED FINISH) ON ADHESIVE OVER THE EXISTING MODERN CONCRETE SCREED.

MEP: UPGRADE EXISTING.

LIGHTING: PENDANT LUMINAIRES ON METAL RODS, HIGH QUALITY FINISH.

DOOR NO. D.0007 TO BASEMENT STAIRS: HARDWOOD MODERN FLAT PANEL DOOR AND FRAME, HIGH QUALITY IRONMONGERY AND METAL LETTERFORMS/SIGNAGE.

DOOR NO. D.0008 TO WC: HARDWOOD MODERN FLAT PANEL DOOR AND FRAME, HIGH QUALITY IRONMONGERY AND METAL LETTERFORMS/SIGNAGE.

DOOR NO. D.0009 TO WC: HARDWOOD MODERN FLAT

PANEL DOOR AND FRAME, HIGH QUALITY IRONMONGERY AND METAL LETTERFORMS/SIGNAGE.

DOOR NO. D.0013 TO OCTAGONAL ROOM: REINSTATE HISTORICALLY APPROPRIATE HARDWOOD DOOR AND ARCHITRAVE TO MATCH THAT OF DOOR D.1006 TO FIRST FLOOR OCTAGONAL LIBRARY ROOM. FIRE RATED FD30S WITH SELF-CLOSING MECHANISM.

0 5m



26 Store Street  
London WC1E 7BT  
+44 (0) 20 7112 9069  
info@studiocharlotteharris.com  
www.studiocharlotteharris.com

NOTES

DO NOT SCALE FROM THIS DRAWING EXCEPT FOR PLANNING PURPOSES. ERRORS TO BE REPORTED IMMEDIATELY TO THE ARCHITECT. TO BE READ IN CONJUNCTION WITH ALL RELEVANT ARCHITECTS', SERVICES AND STRUCTURAL ENGINEERS' DRAWINGS. ALL EXISTING SITE AND BUILDING INFORMATION HAS BEEN COMPILED BY OTHERS. ALL DIMENSIONS TO BE VERIFIED ON SITE.

© STUDIO CHARLOTTE HARRIS

- LEGEND
- PROPOSED JOINERY/DOORS
  - ELECTRICAL FITTINGS & FIXTURES
  - FIRE FITTINGS & FIXTURES
  - LIGHTING FITTINGS & FIXTURES
  - MECHANICAL FITTINGS & FIXTURES

REVISIONS			
R.	DATE	DESCRIPTION	DRAWN/CHECK
-	17.02.23	N/A	AC/CH
A	28.02.23	ISSUED FOR APPROVAL	AC/CH
B	07.03.23	ISSUED FOR APPROVAL	AC/CH
C	10.03.23	ISSUED FOR LBC	AC/CH
D	16.06.23	AMENDMENTS FOR LBC	AC/CH
E	28.06.23	MINOR AMENDMENT	AC/CH

PROJECT NUMBER  
German Historical Institute 198  
17 Bloomsbury Square

STATUS  
Listed Building Consent

DRAWING NAME  
Proposed Room Elevations  
R.0005 Second Stairs

SCALE FORMAT  
1:25 / 1:50 A1 / A3

DRAWING NUMBER REV.  
SCH-198-27-0005 E

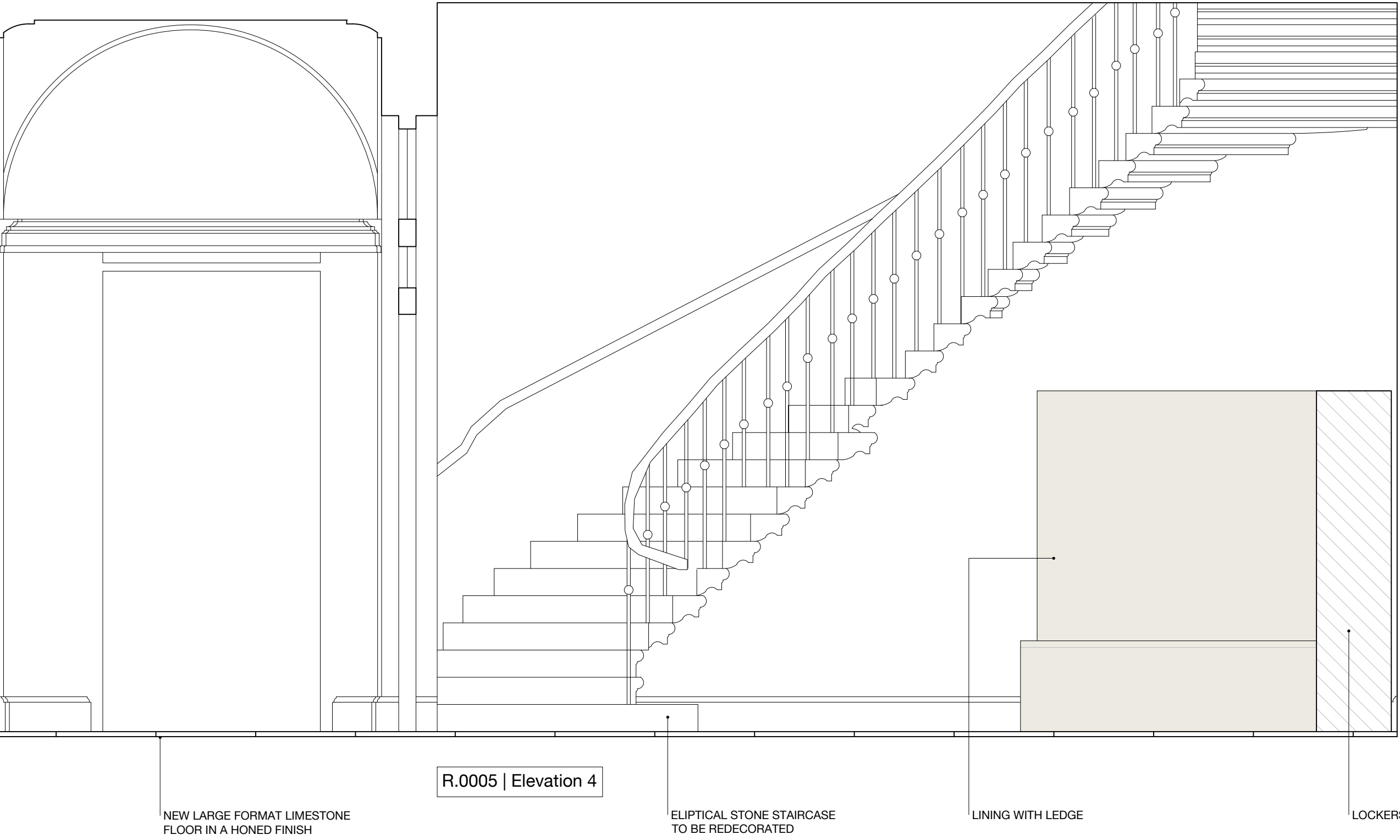
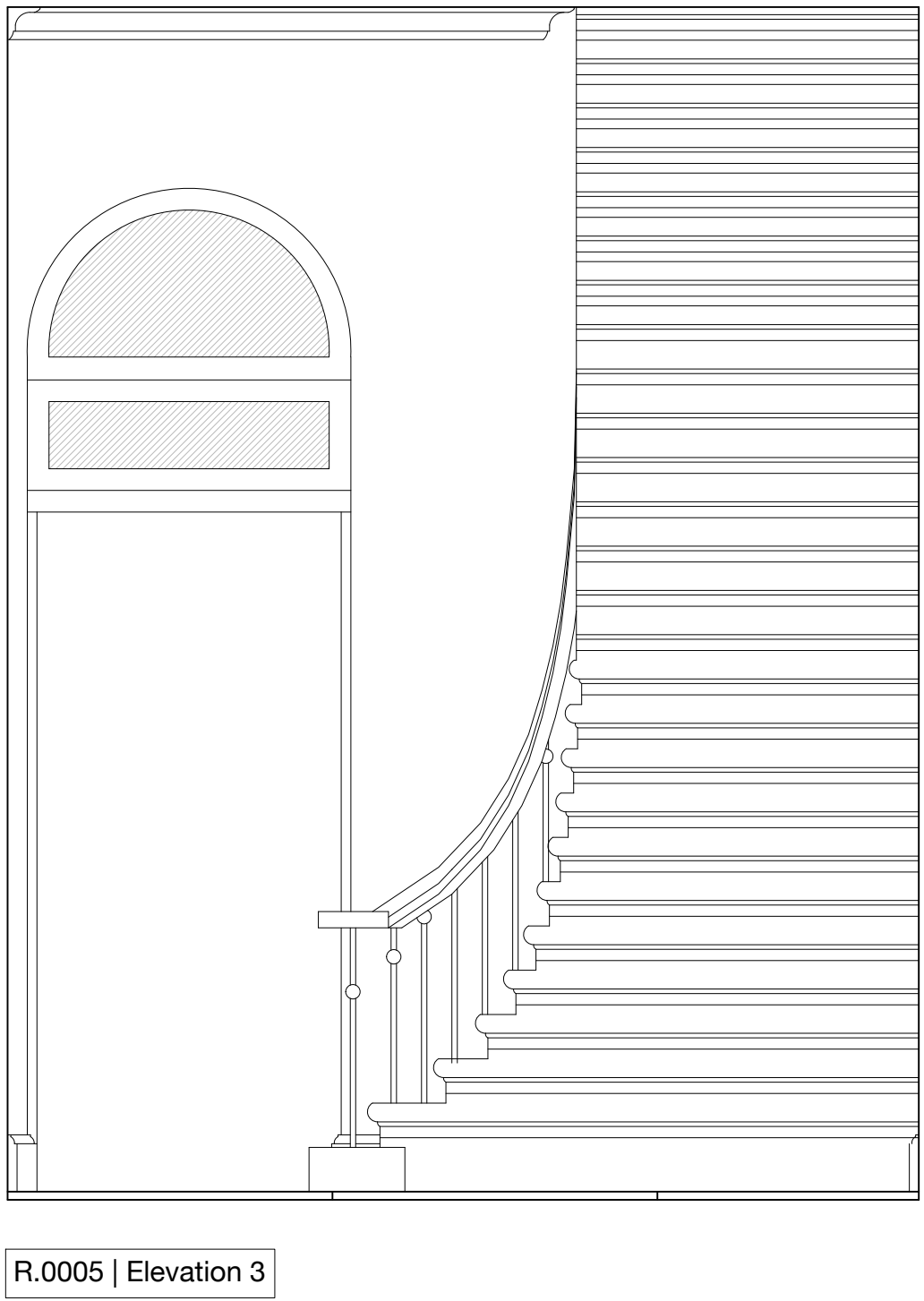
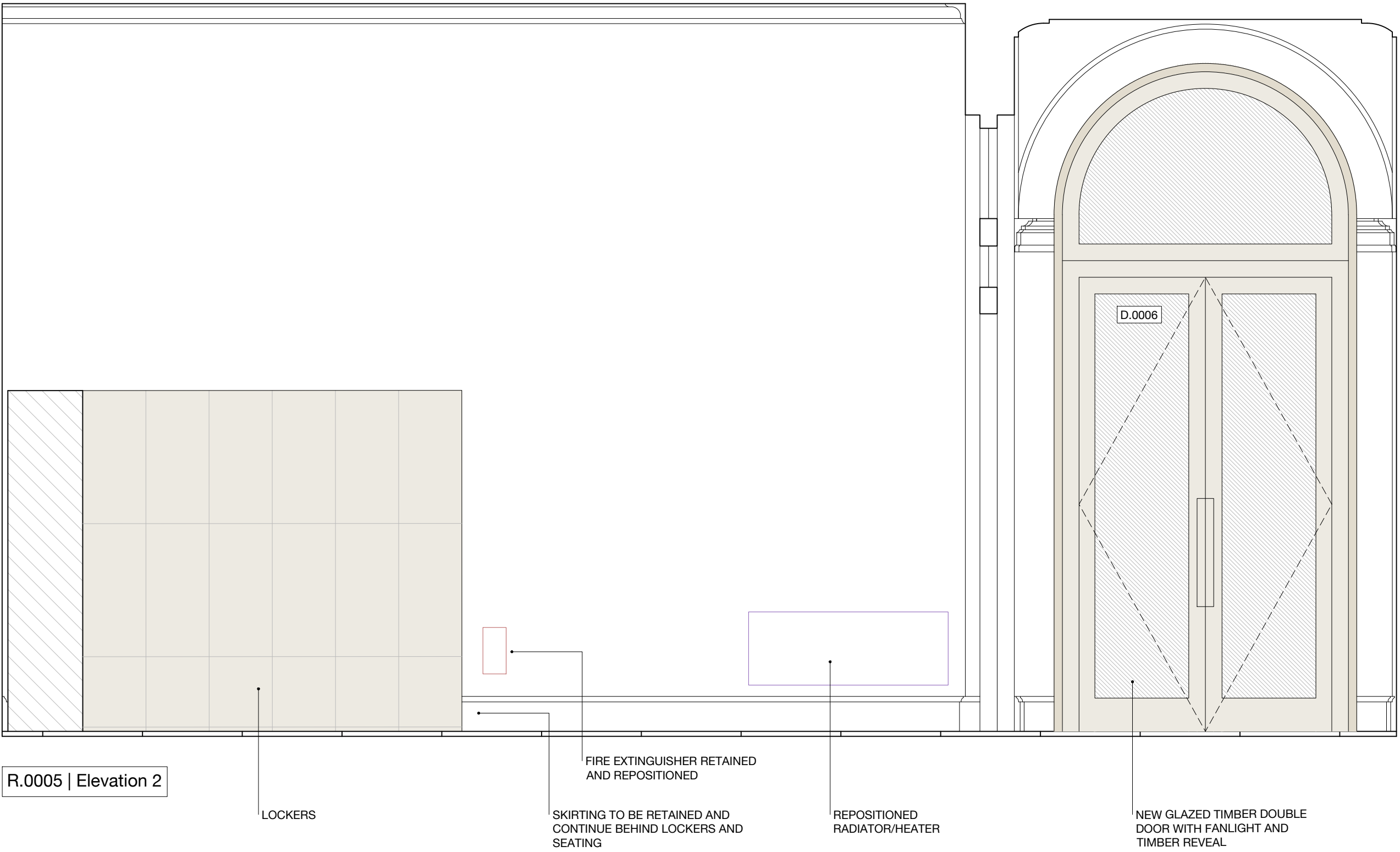
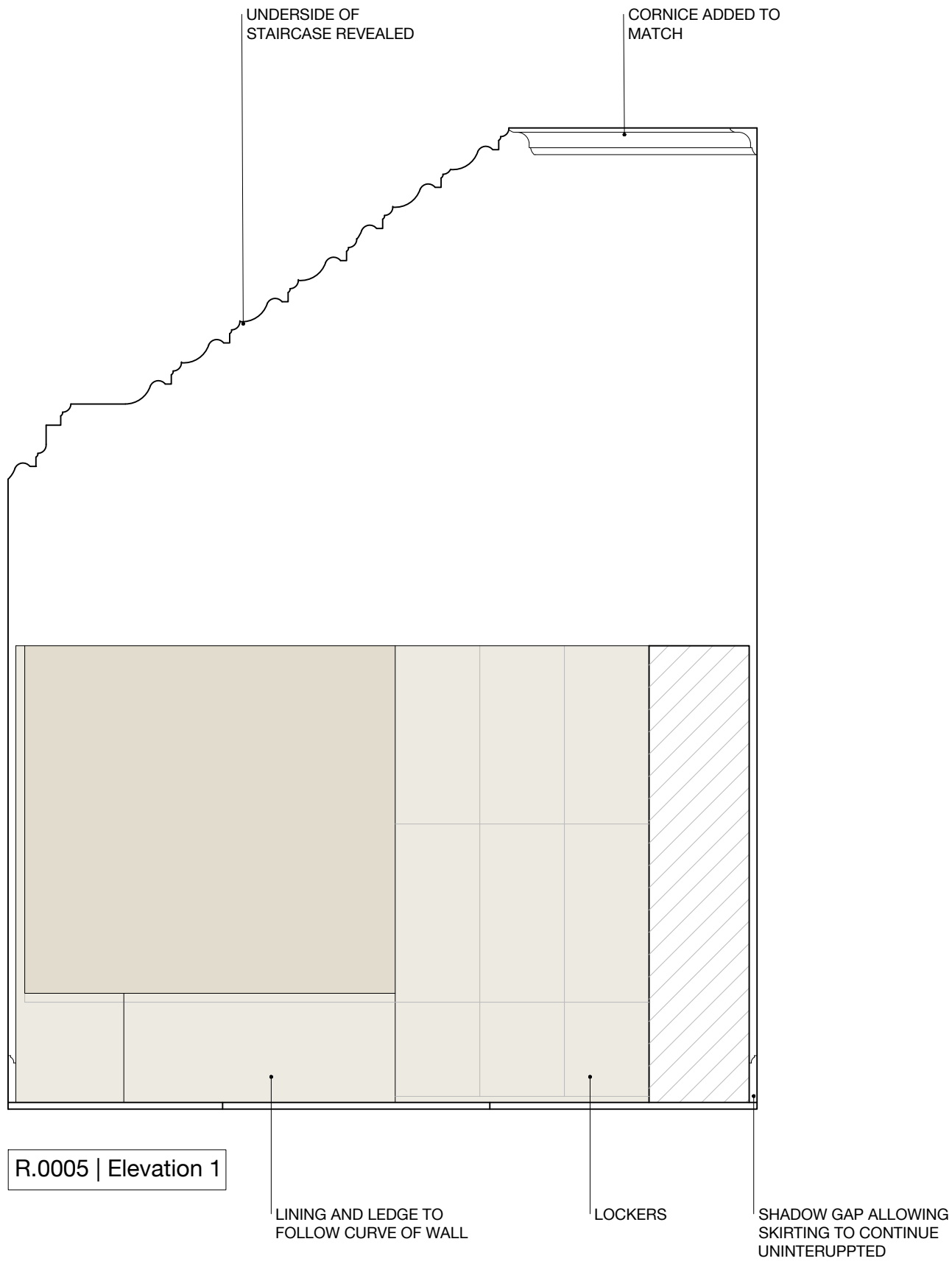

WALLS AND SKIRTING/ARCHITRAVE JOINERY: TO BE REPAIRED WHERE NECESSARY TO MATCH EXISTING AND REPAINTED FOLLOWING THE OUTCOME OF COMMISSIONED THE PAINT HISTORY INVESTIGATION. PAINT ANALYSIS TO INFORM ON HISTORICALLY APPROPRIATE PAINT SCHEME.

CEILINGS: MAKE GOOD EXISTING PLASTER CEILING AND DECORATIVE CORNICE, TO BE REPAINTED FOLLOWING THE OUTCOME OF THE COMMISSIONED PAINT HISTORY INVESTIGATION. PAINT ANALYSIS TO INFORM ON HISTORICALLY APPROPRIATE PAINT SCHEME.

ELLIPTICAL CANTILEVERED STAIRCASES: THE EXISTING PORTLAND STONE TREADS TO BE REDECORATED. EXISTING METAL SPINDLES, NEWEL POSTS TO BE REFURBISHED ALONG WITH THE TIMBER HANDRAIL.

FLOORS: THE ORIGINAL FLOOR FINISHES HAVE BEEN LOST AND NEW STONE FLOORS ARE PROPOSED OF LARGE FORMAT 900X900MM LIMESTONE IN A HONED FINISH ON ADHESIVE OVER THE EXISTING MODERN CONCRETE SCREED.

LIGHTING: PENDANT LUMINAIRES ON METAL RODS, HIGH

QUALITY FINISH. NEW HIGH QUALITY RECESSED LIGHT FITTINGS WITHIN NEW TIMBER JOINERY TO ILLUMINATE CEILING AND STAIRS.

BUILT-IN STORAGE: HIGH QUALITY FINISH FOR LOCKERS IN A NON-COMBUSTIBLE MATERIAL.

MEP: UPGRADE EXISTING MEP.

0 5m



26 Store Street  
London WC1E 7BT  
+44 (0) 20 7112 9069  
info@studiocharlotteharris.com  
www.studiocharlotteharris.com

NOTES

DO NOT SCALE FROM THIS DRAWING EXCEPT FOR PLANNING PURPOSES. ERRORS TO BE REPORTED IMMEDIATELY TO THE ARCHITECT. TO BE READ IN CONJUNCTION WITH ALL RELEVANT ARCHITECTS', SERVICES AND STRUCTURAL ENGINEERS' DRAWINGS. ALL EXISTING SITE AND BUILDING INFORMATION HAS BEEN COMPILED BY OTHERS. ALL DIMENSIONS TO BE VERIFIED ON SITE.

© STUDIO CHARLOTTE HARRIS

- LEGEND
- PROPOSED JOINERY/DOORS
  - ELECTRICAL FITTINGS & FIXTURES
  - FIRE FITTINGS & FIXTURES
  - LIGHTING FITTINGS & FIXTURES
  - MECHANICAL FITTINGS & FIXTURES

REVISIONS			
R.	DATE	DESCRIPTION	DRAWN/CHECK
-	17.02.23	N/A	AC/CH
A	28.02.23	ISSUED FOR APPROVAL	AC/CH
B	07.03.23	ISSUED FOR APPROVAL	AC/CH
C	10.03.23	ISSUED FOR LBC	AC/CH
D	16.06.23	AMENDMENTS FOR LBC	AC/CH
E	28.06.23	MINOR AMENDMENT	AC/CH

PROJECT  
German Historical Institute  
17 Bloomsbury Square

NUMBER  
198

STATUS  
Listed Building Consent

DRAWING NAME  
Proposed Room Elevations  
R.0006\_7 Octagonal Room GF

SCALE  
1:25 / 1:50

FORMAT  
A1 / A3

DRAWING NUMBER  
SCH-198-27-0006\_7

REV.  
E



RADIATOR

SKIRTING TO BE RETAINED  
WHERE POSSIBLE OR MATCHED

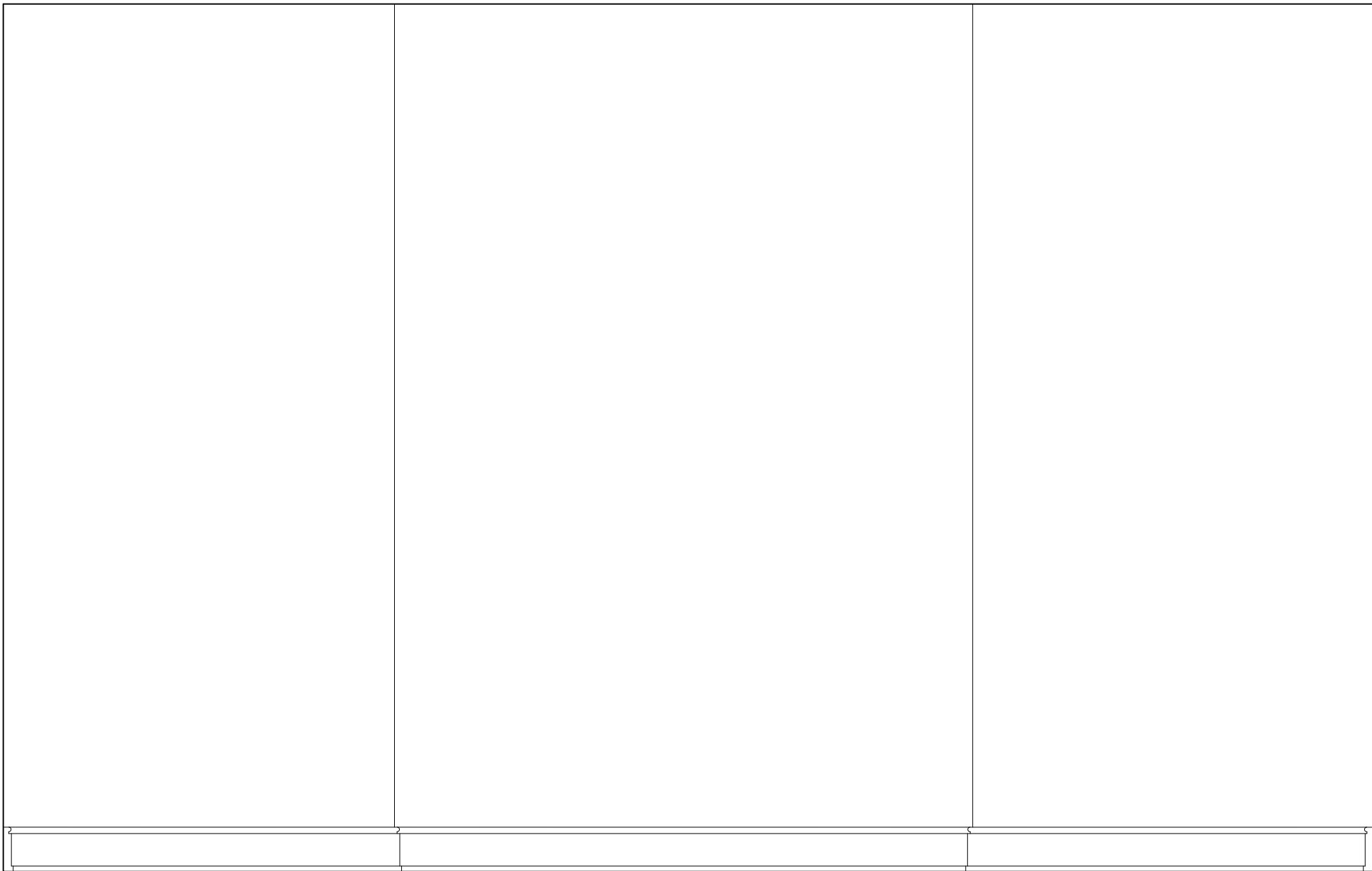

R.0006\_7 | Elevation 2

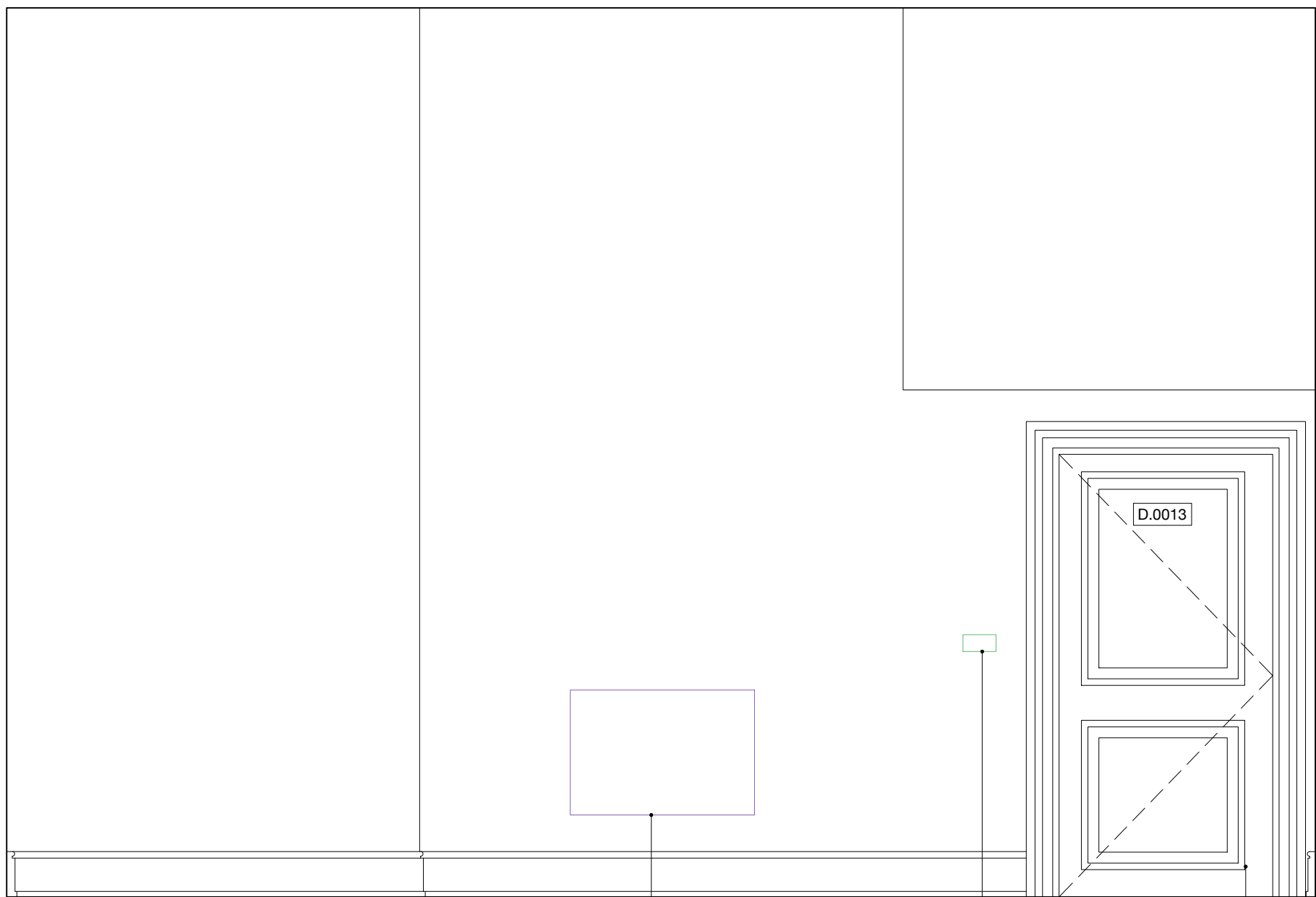

RADIATOR

NEW LIGHT SWITCH  
NEW TIMBER DOOR TO MATCH  
DOOR TO FIRST FLOOR  
OCTAGONAL ROOM

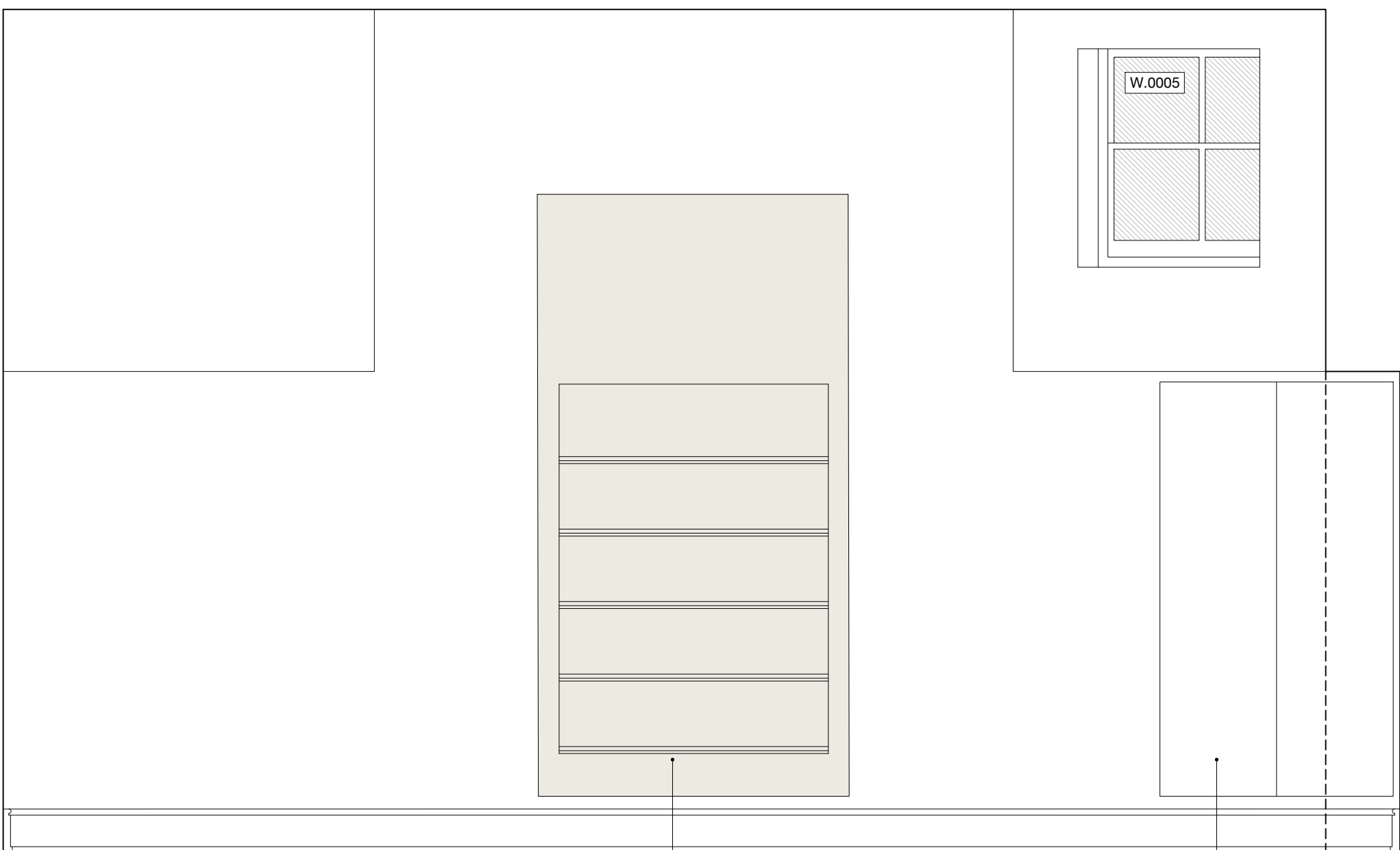

SHELVING

CUPBOARD DOORS PAINTED  
FINISH TO MATCH WALLS

WALLS AND SKIRTING/ARCHITRAVE JOINERY: TO BE REPAIRED WHERE NECESSARY TO MATCH EXISTING AND REPAINTED FOLLOWING THE OUTCOME OF THE PAINT HISTORY INVESTIGATION. PAINT ANALYSIS TO INFORM ON HISTORICALLY APPROPRIATE PAINT SCHEME.

CEILINGS: MAKE GOOD EXISTING PLASTER CEILING. TO BE REPAINTED FOLLOWING THE OUTCOME OF THE COMMISSIONED PAINT HISTORY INVESTIGATION. PAINT ANALYSIS TO INFORM ON HISTORICALLY APPROPRIATE PAINT SCHEME.

FLOORS: THE ORIGINAL FLOOR BOARDS HAVE BEEN LOST AND NEW SOLID TIMBER FLOORS BOARDS ARE PROPOSED OF ASH OR DOUGLAS FIR AT 300MM WIDTHS ON PLYWOOD UNDERLAY OVER EXISTING FLOOR JOISTS. SPECIALIST CONCEALED FLOOR BOXES FOR POWER AND DATA.

MEP: UPGRADE EXISTING MEP.

LIGHTING: PENDANT LUMINAIRES ON METAL RODS AND NEW SUSPENDED TRACK LIGHTING IN HIGH QUALITY FINISH. NEW HIGH QUALITY RECESSED LIGHT FITTINGS WITHIN NEW JOINERY TO ILLUMINATE EXISTING

DECORATIVE FEATURES.

DOOR # D.0013: TO OCTAGONAL ROOM REINSTATE THE HISTORICALLY APPROPRIATE HARDWOOD DOOR AND ARCHITRAVE TO MATCH THAT OF D.1006 TO FIRST FLOOR DOOR TO OCTAGONAL ROOM. FIRE RATED FD30S WITH SELF-CLOSING MECHANISM.

BUILT-IN JOINERY AND FURNITURE: HIGH QUALITY FINISH HARDWOOD VENEER JOINERY, SHELVING AND STORAGE UNITS.

0 5m



NOTES

DO NOT SCALE FROM THIS DRAWING EXCEPT FOR PLANNING PURPOSES. ERRORS TO BE REPORTED IMMEDIATELY TO THE ARCHITECT. TO BE READ IN CONJUNCTION WITH ALL RELEVANT ARCHITECTS', SERVICES AND STRUCTURAL ENGINEERS' DRAWINGS. ALL EXISTING SITE AND BUILDING INFORMATION HAS BEEN COMPILED BY OTHERS. ALL DIMENSIONS TO BE VERIFIED ON SITE.

© STUDIO CHARLOTTE HARRIS

- LEGEND
- PROPOSED JOINERY/DOORS
  - ELECTRICAL FITTINGS & FIXTURES
  - FIRE FITTINGS & FIXTURES
  - LIGHTING FITTINGS & FIXTURES
  - MECHANICAL FITTINGS & FIXTURES

REVISIONS

R.	DATE	DESCRIPTION	DRAWN/CHECK
-	17.02.23	N/A	AC/CH
A	28.02.23	ISSUED FOR APPROVAL	AC/CH
B	07.03.23	ISSUED FOR APPROVAL	AC/CH
C	10.03.23	ISSUED FOR LBC	AC/CH
D	16.06.23	REVISED FOR LBC	AC/CH
E	28.06.23	MINOR AMENDMENT	AC/CH

PROJECT  
German Historical Institute  
17 Bloomsbury Square

NUMBER  
198

STATUS  
Listed Building Consent

DRAWING NAME  
Proposed Room Elevations  
R.1001 Conference Room

SCALE  
1:25 / 1:50

FORMAT  
A1 / A3

DRAWING NUMBER  
SCH-198-27-1001

REV.  
E

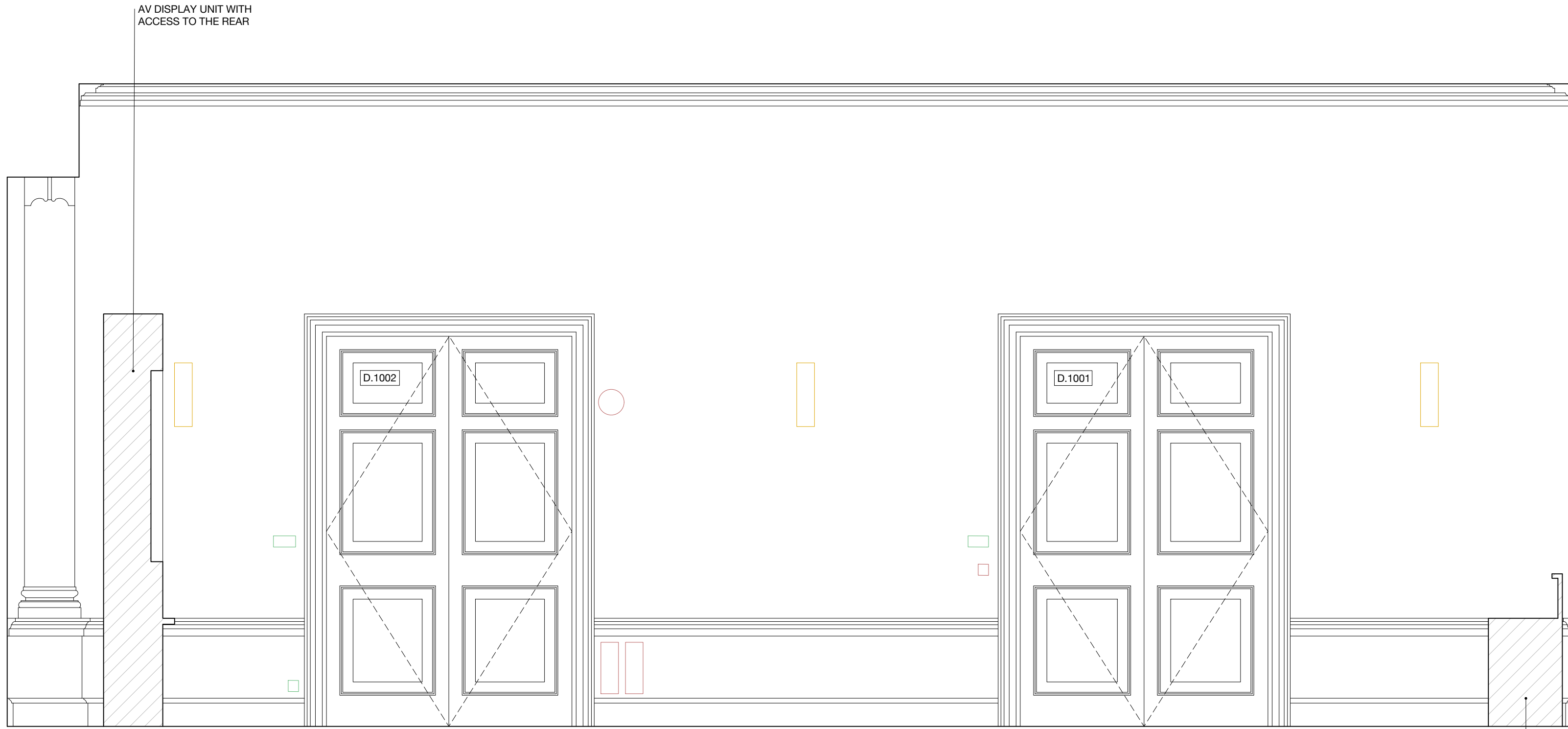

R.1001 | Elevation 1

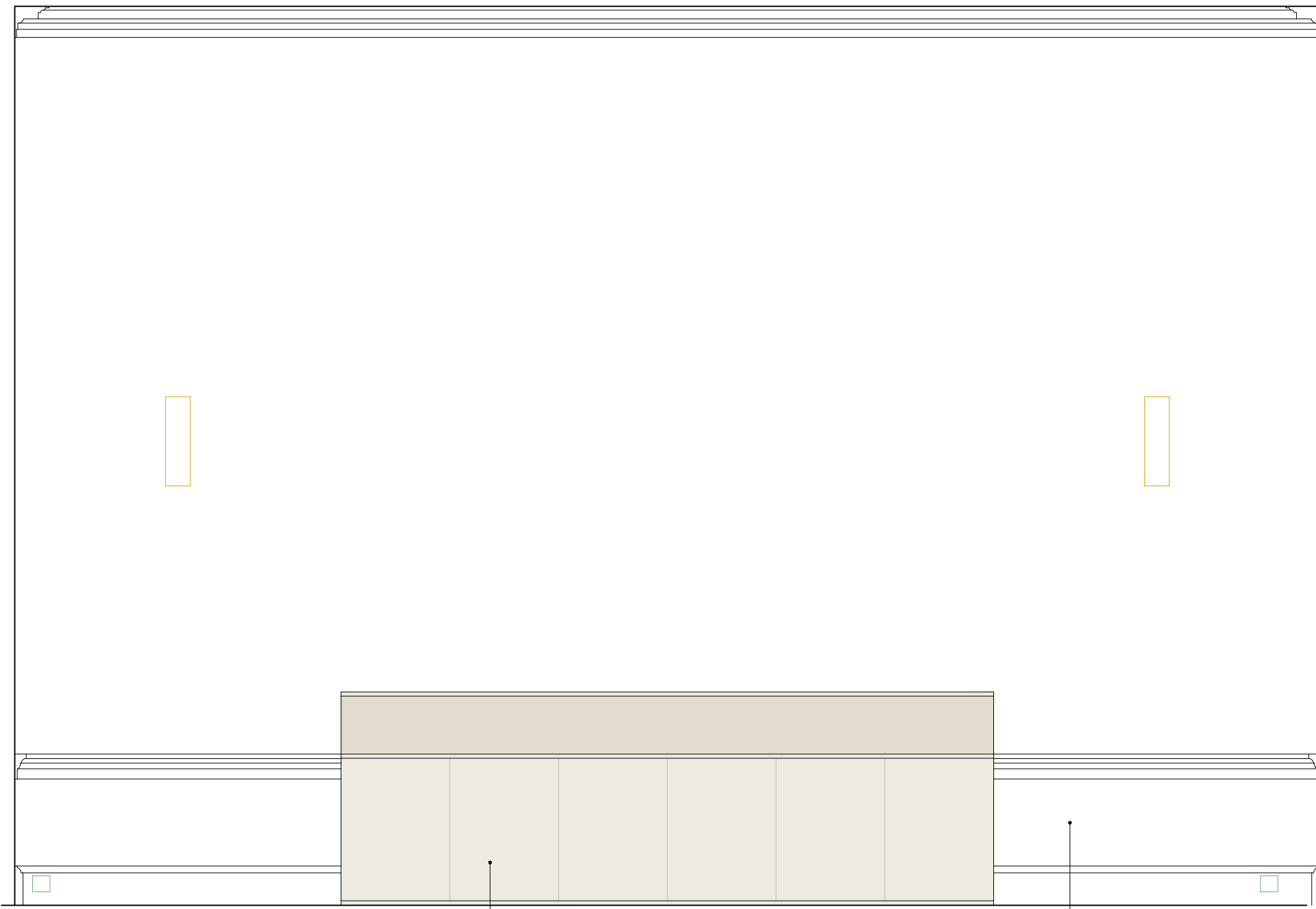

R.1001 | Elevation 2



R.1001 | Elevation 3

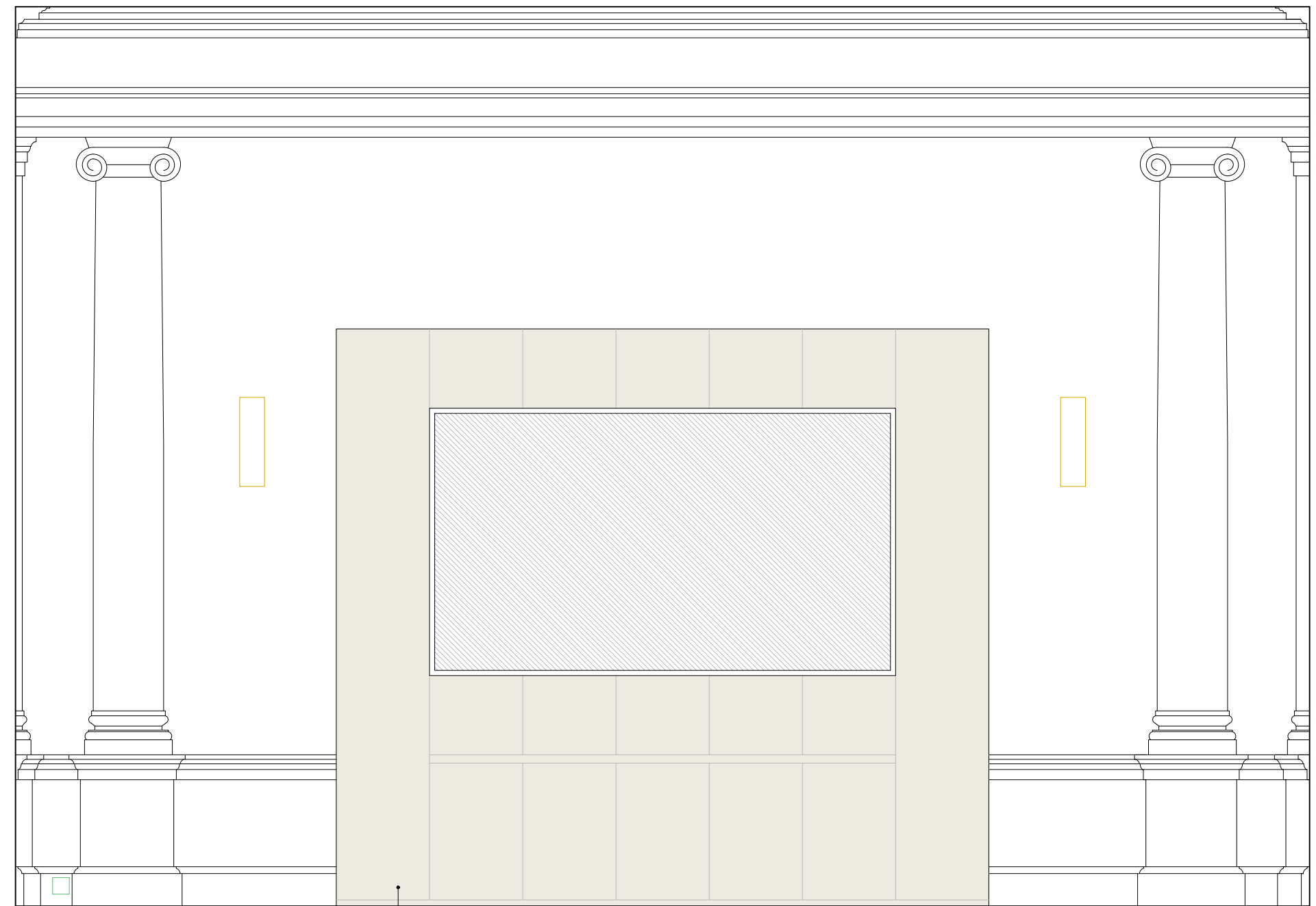

R.1001 | Elevation 4

WALLS AND SKIRTING/ARCHITRAVE JOINERY: TO BE REPAIRED WHERE NECESSARY TO MATCH EXISTING AND REPAINTED FOLLOWING THE OUTCOME OF THE COMMISSIONED PAINT HISTORY INVESTIGATION. PAINT ANALYSIS TO INFORM ON HISTORICALLY APPROPRIATE PAINT SCHEME.

FLOORS: THE ORIGINAL FLOOR BOARDS HAVE BEEN LOST AND NEW SOLID TIMBER FLOORS BOARDS ARE PROPOSED OF ASH OR DOUGLAS FIR AT 300MM WIDTHS ON PLYWOOD UNDERLAY OVER EXISTING FLOOR JOISTS. SPECIALIST CONCEALED FLOOR BOXES FOR POWER AND DATA.

BUILT-IN JOINERY AND FURNITURE: HIGH QUALITY FINISH HARDWOOD VENEER JOINERY FOR RADIATOR COVERS, AV UNIT AND REFRESHMENT STAND. NEW BLINDS FITTED TO WINDOWS.

CEILINGS: MAKE GOOD EXISTING PLASTER CEILING AND DECORATIVE CORNICE. HISTORIC PAINT RESEARCH HAS BEEN COMMISSIONED AND HISTORIC NASH CEILINGS TO BE REDECORATED USING HISTORICALLY APPROPRIATE PAINT FINISH BASED ON FINDINGS.

MEP: UPGRADE EXISTING.

LIGHTING: CENTRAL PENDANT LUMINAIRE, HIGH QUALITY FINISH NEW WALL MOUNTED LIGHT FITTINGS. NEW HIGH QUALITY RECESSED LIGHT FITTINGS WITHIN NEW JOINERY TO ILLUMINATE EXISTING DECORATIVE FEATURES.

0 5m



26 Store Street  
London WC1E 7BT  
+44 (0) 20 7112 9069  
info@studiocharlotteharris.com  
www.studiocharlotteharris.com

NOTES

DO NOT SCALE FROM THIS DRAWING EXCEPT FOR PLANNING PURPOSES. ERRORS TO BE REPORTED IMMEDIATELY TO THE ARCHITECT. TO BE READ IN CONJUNCTION WITH ALL RELEVANT ARCHITECTS' SERVICES AND STRUCTURAL ENGINEERS' DRAWINGS. ALL EXISTING SITE AND BUILDING INFORMATION HAS BEEN COMPILED BY OTHERS. ALL DIMENSIONS TO BE VERIFIED ON SITE.

© STUDIO CHARLOTTE HARRIS

- LEGEND
- PROPOSED JOINERY/DOORS
  - ELECTRICAL FITTINGS & FIXTURES
  - FIRE FITTINGS & FIXTURES
  - LIGHTING FITTINGS & FIXTURES
  - MECHANICAL FITTINGS & FIXTURES

REVISIONS			
R.	DATE	DESCRIPTION	DRAWN/CHECK
-	17.02.23	N/A	AC/CH
A	28.02.23	ISSUED FOR APPROVAL	AC/CH
B	07.03.23	ISSUED FOR APPROVAL	AC/CH
C	10.03.23	ISSUED FOR LBC	AC/CH
D	28.03.23	MINOR AMENDMENT	AC/CH

PROJECT  
German Historical Institute  
17 Bloomsbury Square

NUMBER  
**198**

STATUS  
Listed Building Consent

DRAWING NAME  
Proposed Room Elevations  
R.1002 Common Room

SCALE  
1:25 / 1:50

FORMAT  
A1 / A3

DRAWING NUMBER  
**SCH-198-27-1002**

REV.  
**D**



R.1002 | Elevation 1

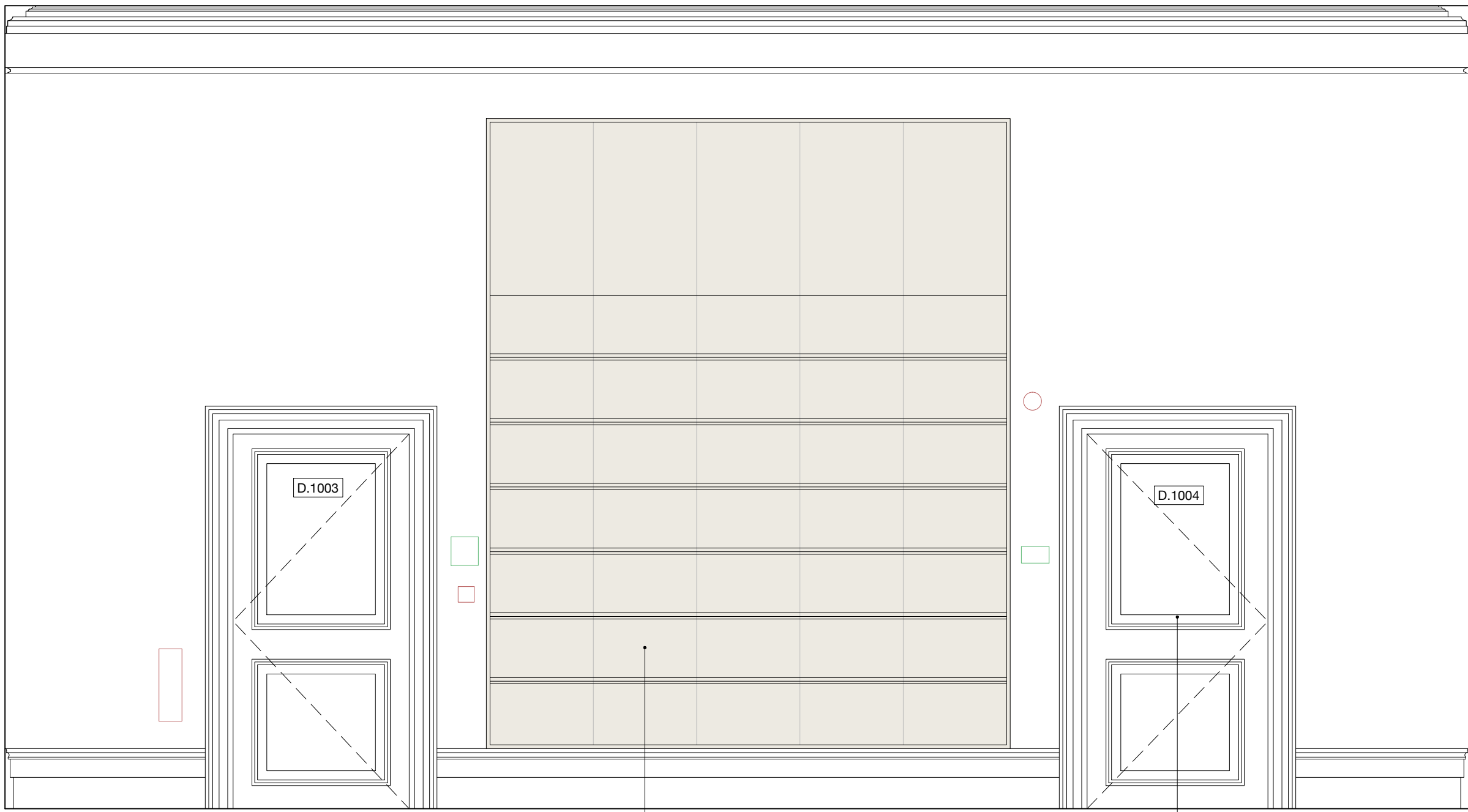
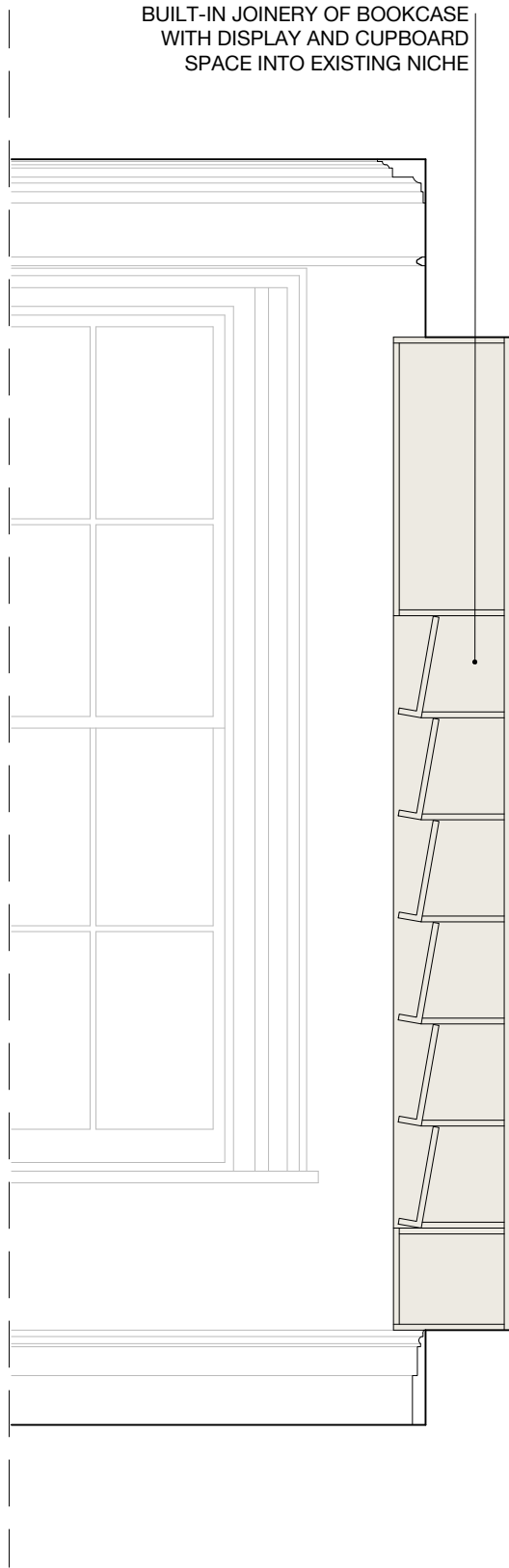

R.1002 | Elevation 2

BOOKCASE WITH SHELVING AND  
CUPBOARD SPACE BEHIND, BUILT  
INTO EXISTING NICHE

GLASS DISPLAY CASE REMOVED AND  
FORMER DOORWAY REINSTATED WITH  
DOOR TO MATCH D.1003



R.1002 | Elevation 3

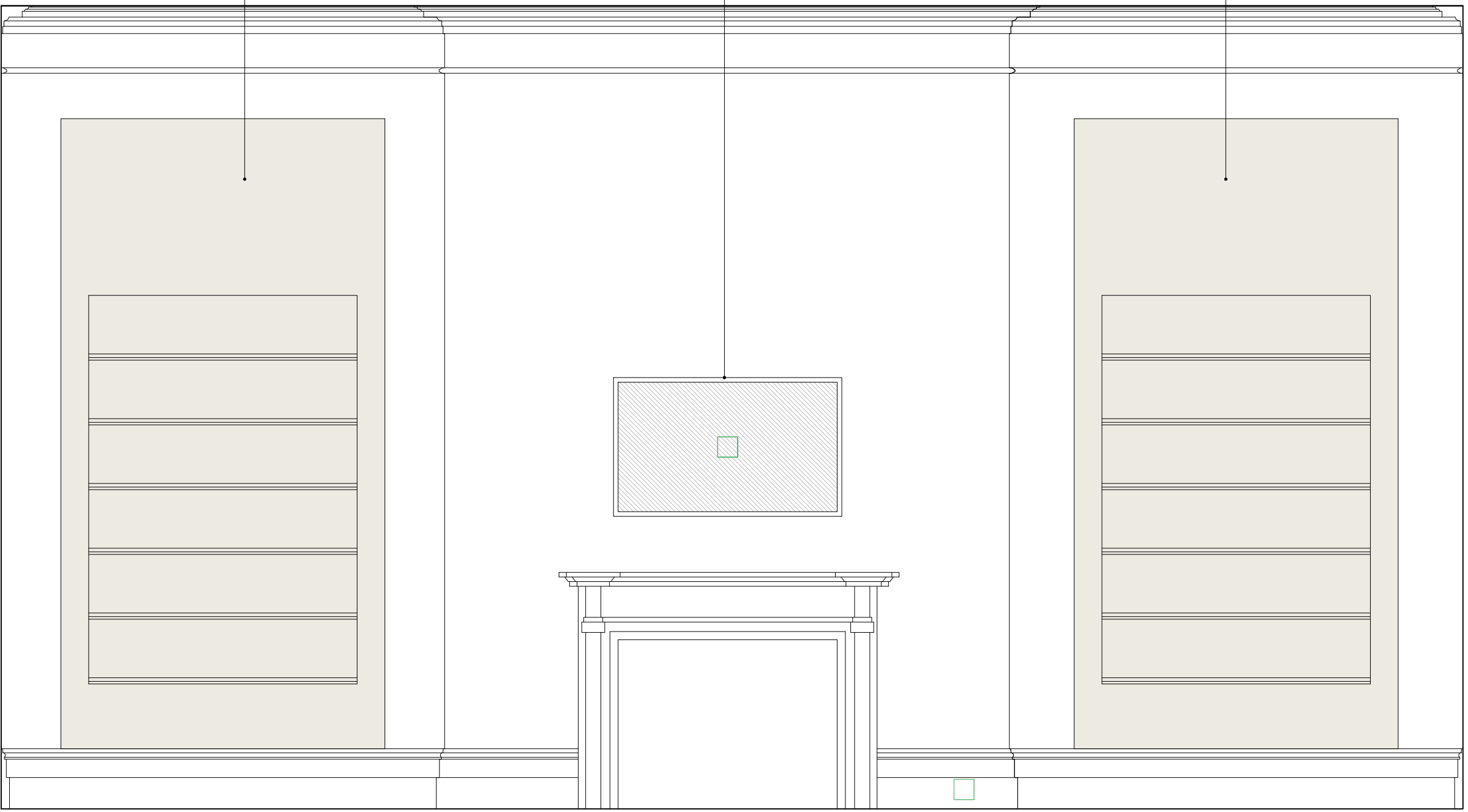
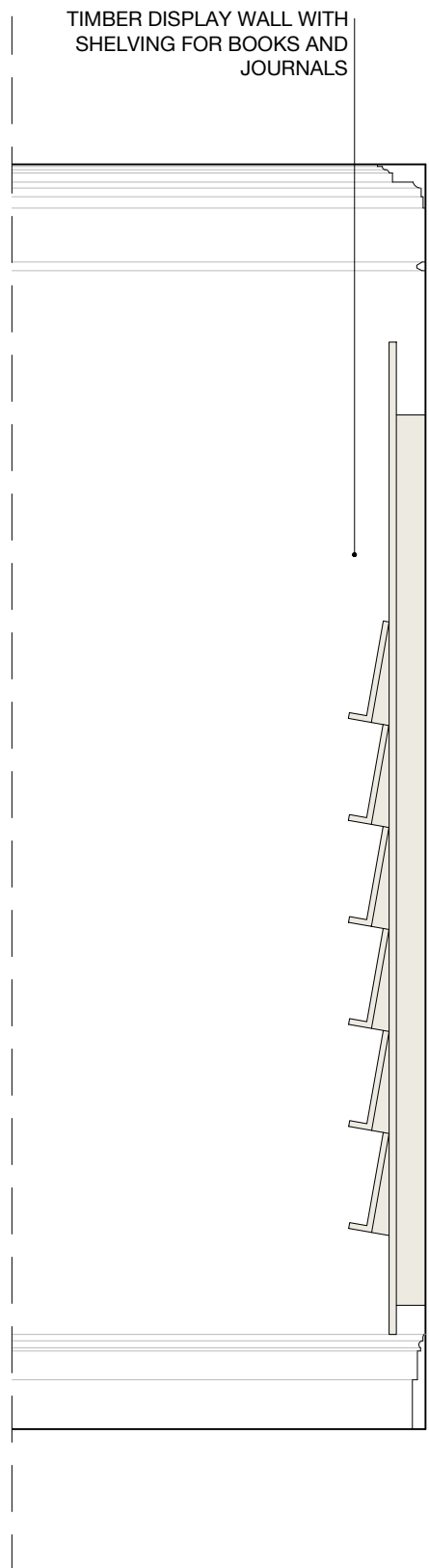

R.1002 | Elevation 4

DISPLAY WALL WITH SHELVING

TV UNIT

DISPLAY WALL WITHSHELVING

WALLS AND SKIRTING/ARCHITRAVE JOINERY: TO BE REPAIRED WHERE NECESSARY TO MATCH EXISTING AND REPAINTED FOLLOWING THE OUTCOME OF THE COMMISSIONED PAINT HISTORY INVESTIGATION. PAINT ANALYSIS TO INFORM ON HISTORICALLY APPROPRIATE PAINT SCHEME.

CEILINGS: MAKE GOOD EXISTING PLASTER CEILING AND DECORATIVE CORNICE. HISTORIC PAINT RESEARCH HAS BEEN COMMISSIONED AND HISTORIC NASH CEILINGS TO BE REDECORATED USING HISTORICALLY APPROPRIATE PAINT FINISH BASED ON FINDINGS.

FLOORS: THE ORIGINAL FLOORBOARDS HAVE BEEN LOST AND NEW SOLID TIMBER FLOORBOARDS ARE PROPOSED OF ASH/DOUGLAS FIR AT 300MM WIDTHS ON PLYWOOD UNDERLAY OVER EXISTING FLOOR JOISTS. SPECIALIST CONCEALED FLOOR BOXES FOR POWER AND DATA. NEW TRENCH RADIATORS TO BE FITTED BETWEEN EXISTING JOISTS; NO CUTTING OF JOISTS TO TAKE PLACE.

LIGHTING: CENTRAL PENDANT LUMINAIRE, HIGH QUALITY FINISH. NEW HIGH QUALITY RECESSED LIGHT FITTINGS WITHIN NEW JOINERY TO ILLUMINATE EXISTING DECORATIVE FEATURES.

MEP: UPGRADE EXISTING MEP.

BUILT-IN JOINERY AND FURNITURE: HIGH QUALITY FINISH HARDWOOD VENEER JOINERY FOR BOOK DISPLAY, SHELVING AND STORAGE UNITS. NEW BLINDS FITTED TO WINDOWS.

DOOR # D.1004: REINSTATE THE HISTORICALLY APPROPRIATE HARDWOOD DOOR AND ARCHITRAVE TO MATCH THAT OF D.1003 TO FIRST FLOOR DOOR TO COMMON ROOM.

0 5m

26 Store Street  
London WC1E 7BT  
+44 (0) 20 7112 9069  
info@studiocharlotteharris.com  
www.studiocharlotteharris.com

NOTES

DO NOT SCALE FROM THIS DRAWING EXCEPT FOR PLANNING PURPOSES. ERRORS TO BE REPORTED IMMEDIATELY TO THE ARCHITECT. TO BE READ IN CONJUNCTION WITH ALL RELEVANT ARCHITECTS', SERVICES AND STRUCTURAL ENGINEERS' DRAWINGS. ALL EXISTING SITE AND BUILDING INFORMATION HAS BEEN COMPILED BY OTHERS. ALL DIMENSIONS TO BE VERIFIED ON SITE.

© STUDIO CHARLOTTE HARRIS

- LEGEND
- PROPOSED JOINERY/DOORS
  - ELECTRICAL FITTINGS & FIXTURES
  - FIRE FITTINGS & FIXTURES
  - LIGHTING FITTINGS & FIXTURES
  - MECHANICAL FITTINGS & FIXTURES

REVISIONS

R.	DATE	DESCRIPTION	DRAWN/CHECK
-	17.02.23	N/A	AC/CH
A	28.02.23	ISSUED FOR APPROVAL	AC/CH
B	07.03.23	ISSUED FOR APPROVAL	AC/CH
C	10.03.23	ISSUED FOR LBC	AC/CH
D	16.06.23	REVISED FOR LBC	AC/CH

PROJECT  
German Historical Institute  
17 Bloomsbury Square

NUMBER  
198

STATUS  
Listed Building Consent

DRAWING NAME  
Proposed Room Elevations  
R.1003 Main Stairs FF

SCALE  
1:25 / 1:50

FORMAT  
A1 / A3

DRAWING NUMBER  
SCH-198-27-1003

REV.  
D

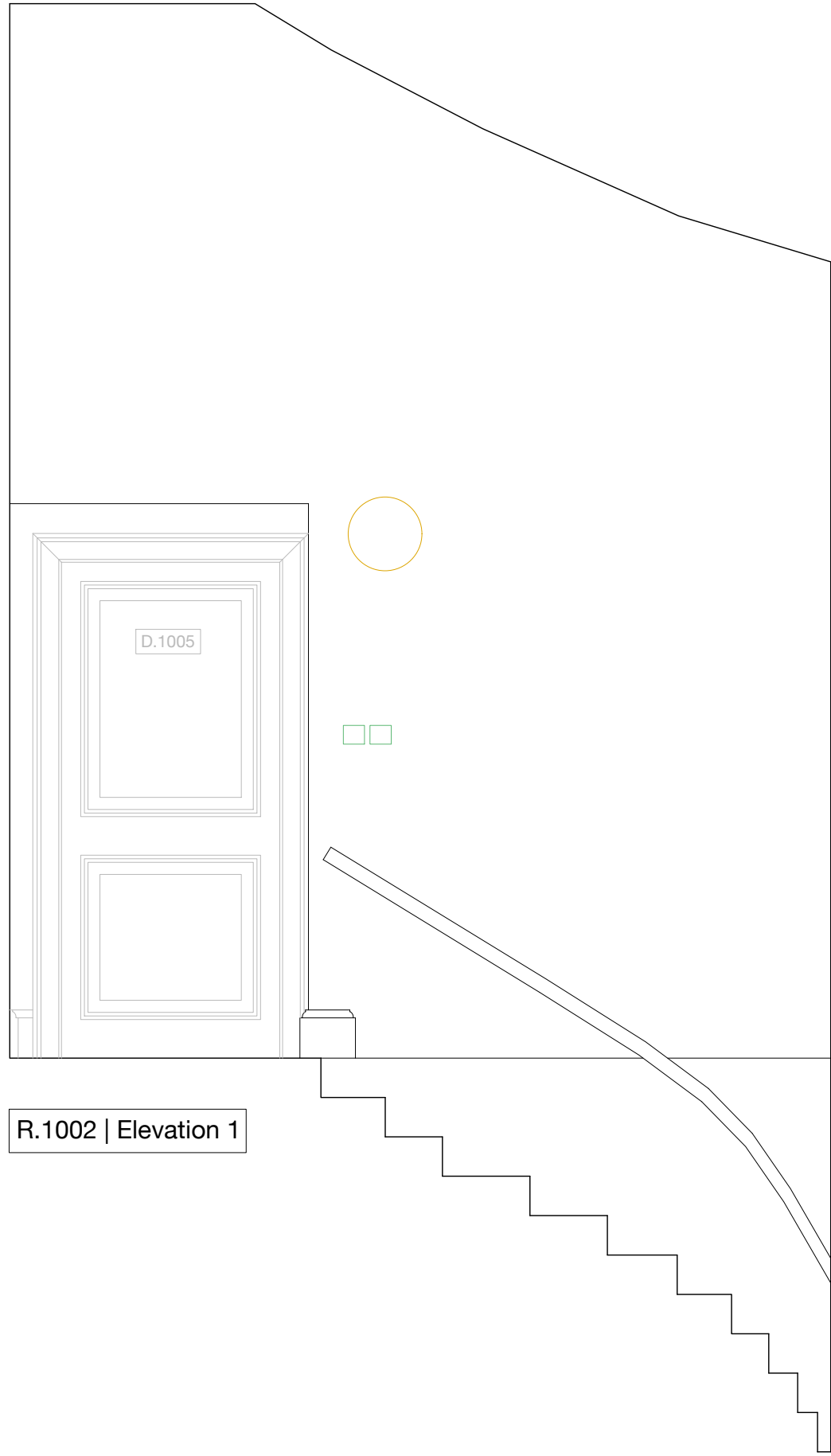

R.1002 | Elevation 1

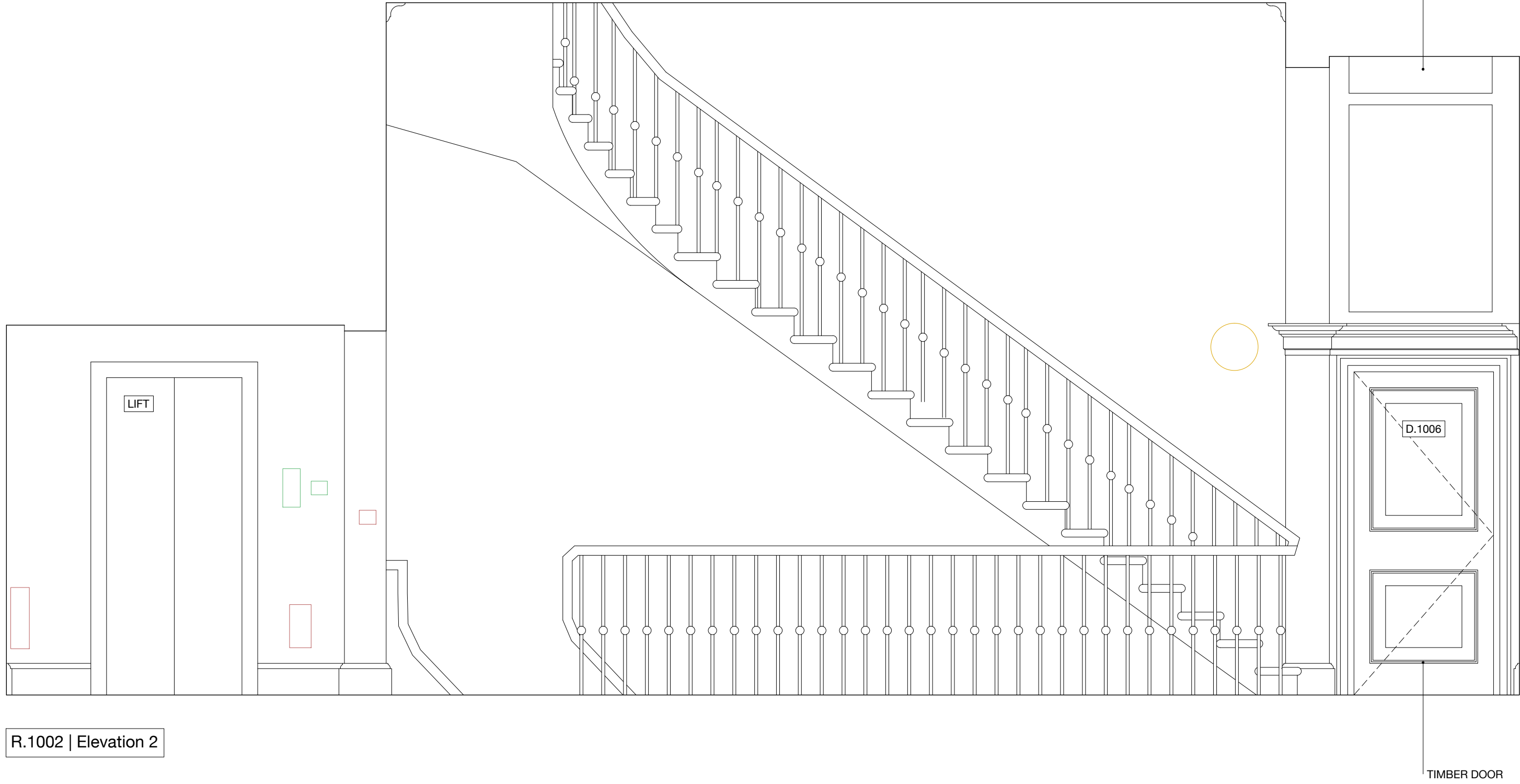

R.1002 | Elevation 2

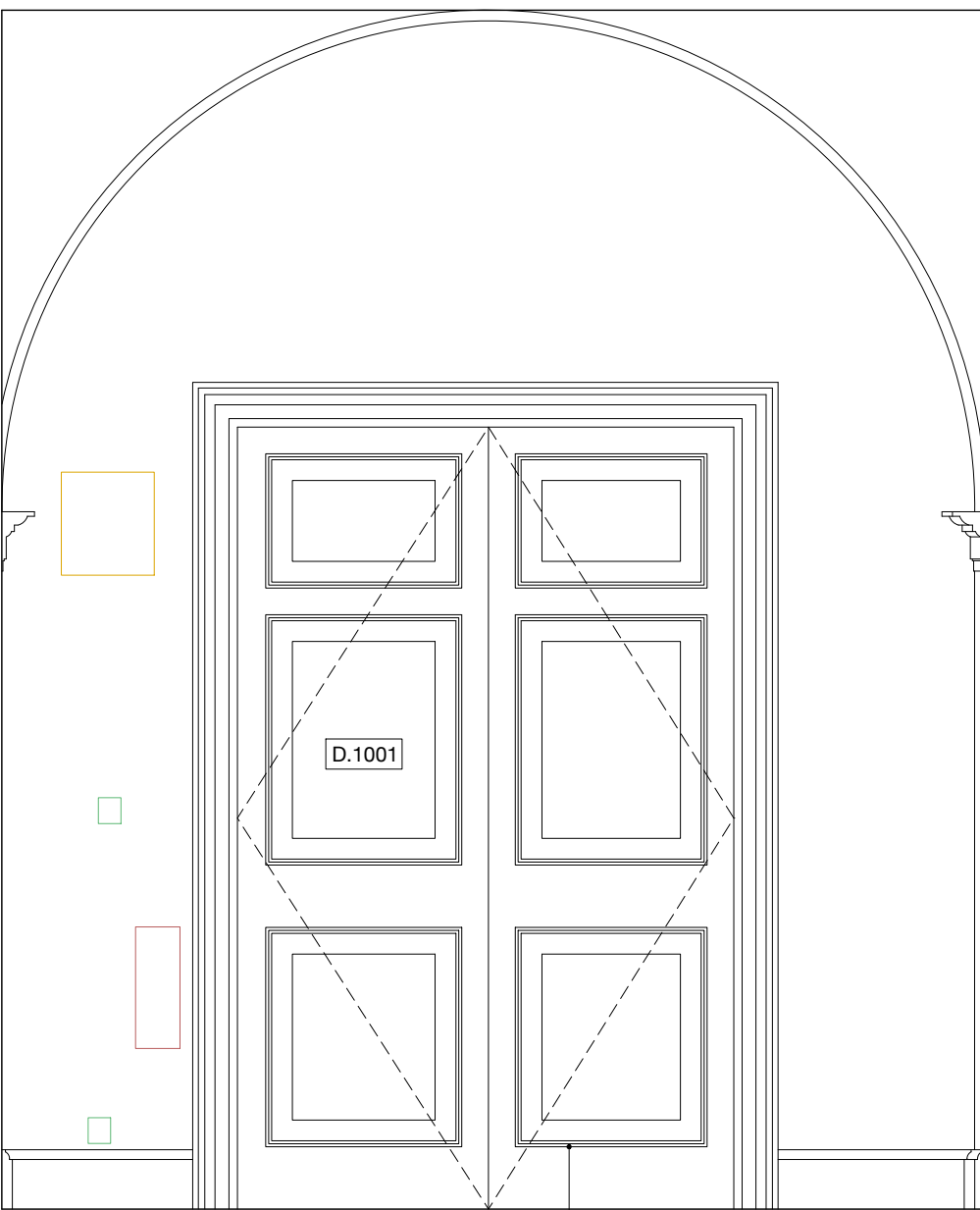

R.1002 | Elevation 3

TIMBER DOUBLE DOORS  
TO MEETING ROOM

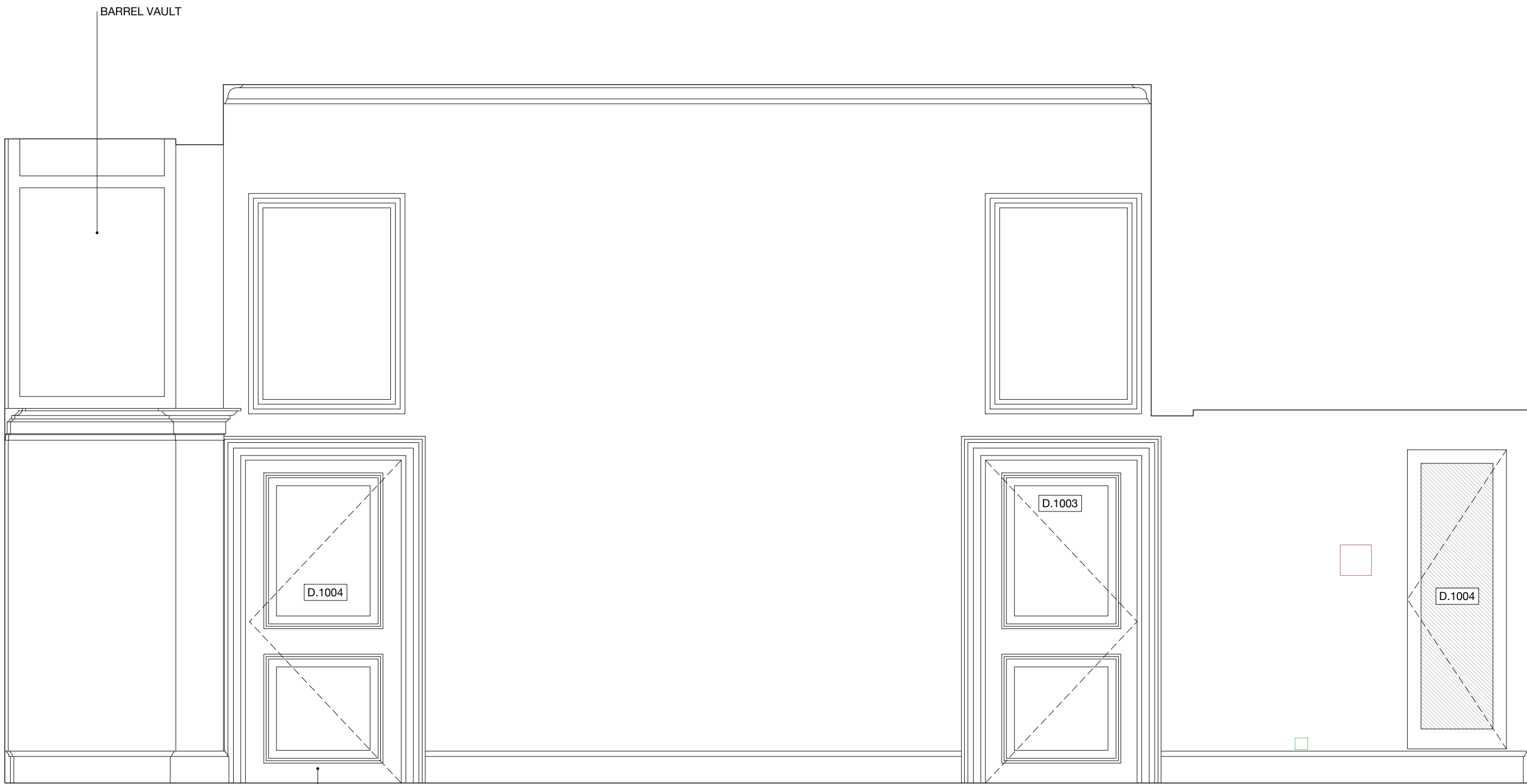

R.1002 | Elevation 4

GLASS DISPLAY CASE REMOVED AND  
ORIGINAL DOORWAY REINSTATED WITH  
DOOR TO MATCH D.1003

WALLS AND SKIRTING/ARCHITRAVE JOINERY: TO BE REPAIRED WHERE NECESSARY TO MATCH EXISTING AND REPAINTED FOLLOWING THE OUTCOME OF THE PAINT HISTORY INVESTIGATION. PAINT ANALYSIS TO INFORM ON HISTORICALLY APPROPRIATE PAINT SCHEME.

CEILINGS: MAKE GOOD EXISTING PLASTER CEILING AND DECORATIVE CORNICE. TO BE REPAINTED FOLLOWING THE OUTCOME OF THE COMMISSIONED PAINT HISTORY INVESTIGATION. PAINT ANALYSIS TO INFORM ON HISTORICALLY APPROPRIATE PAINT SCHEME.

FLOORS: PORTLAND STAIRCASE TO BE RE-DECORATED.

LIGHTING: PENDANT LUMINAIRES ON METAL RODS, HIGH QUALITY FINISH. DETAILS TBC.  
MEP: UPGRADE EXISTING MEP.

DOOR # D.1004: REINSTATE THE HISTORICALLY APPROPRIATE HARDWOOD DOOR AND ARCHITRAVE TO MATCH THAT OF D.1003 FIRST FLOOR DOOR TO COMMON ROOM.

0 5m