

- For the purpose of submission to Local Authority for the approval of Planning Consent.
- This drawing is to be read in conjunction with all other relevant drawings & details in this package
- Do not scale
- Dimensions are in millimetres unless otherwise stated
- Do not use for construction
- Should any third party use these drawings for the purpose of construction, it shall be entirely at their own risk.

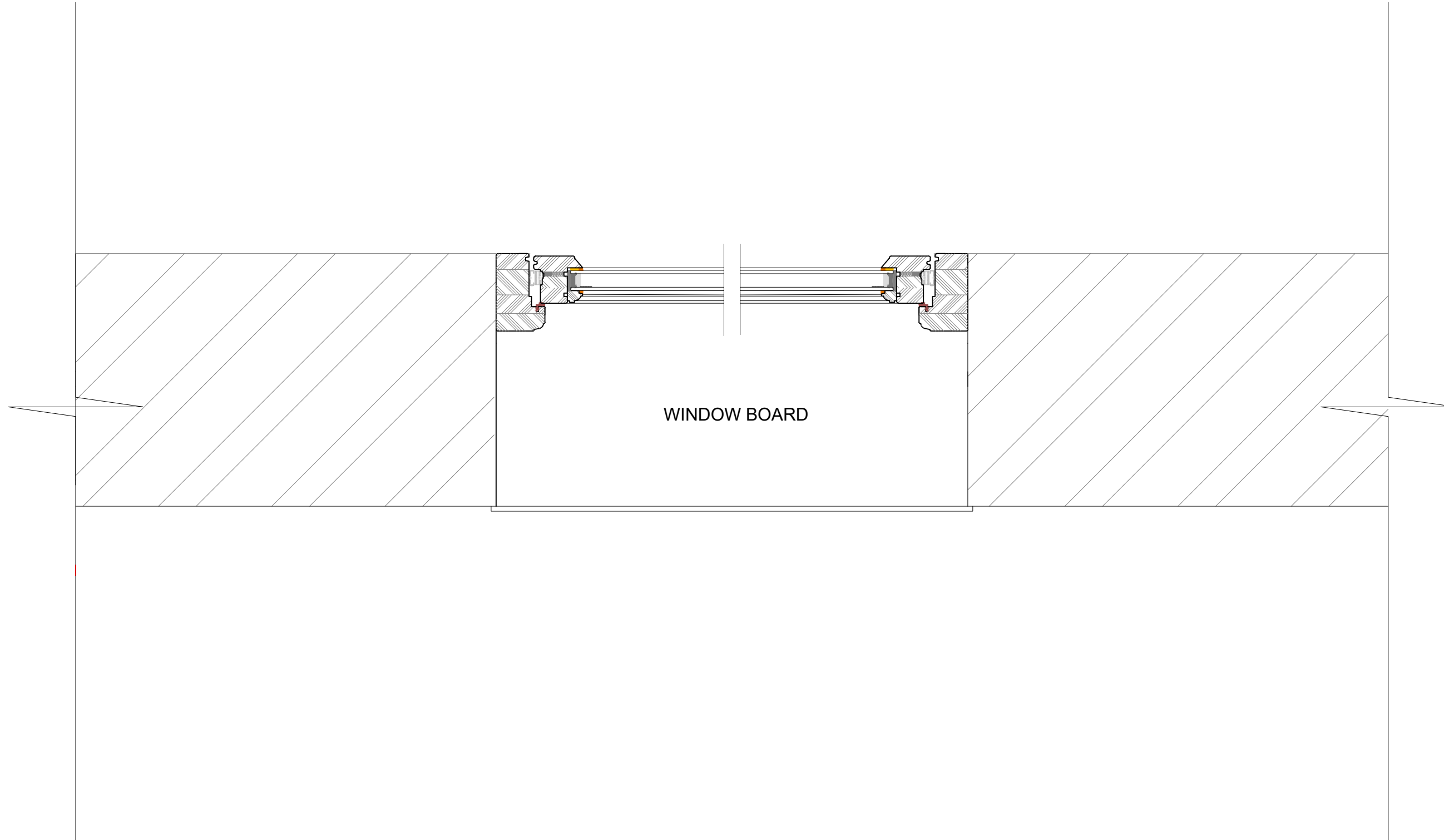

GDS Chartered Surveyors
East Barn, Furnace Farm, Furnace Lane
Lamberhurst, Kent TN3 8LE

T. 01892 538 700 E. mail@gdsstd.co.uk
www.gdsstd.co.uk

Project		
215 & 189 Levita House		
Drawing		
Existing Horizontal Section Through Window		
Revisions		
Client		
Aston Group		
Scale		
1:5@A3		
Date	Drawn By	Checked By
Apr 23	AR	SR
Issue:		
Planning		
Drawing No.	Revision	
2119 - 105		



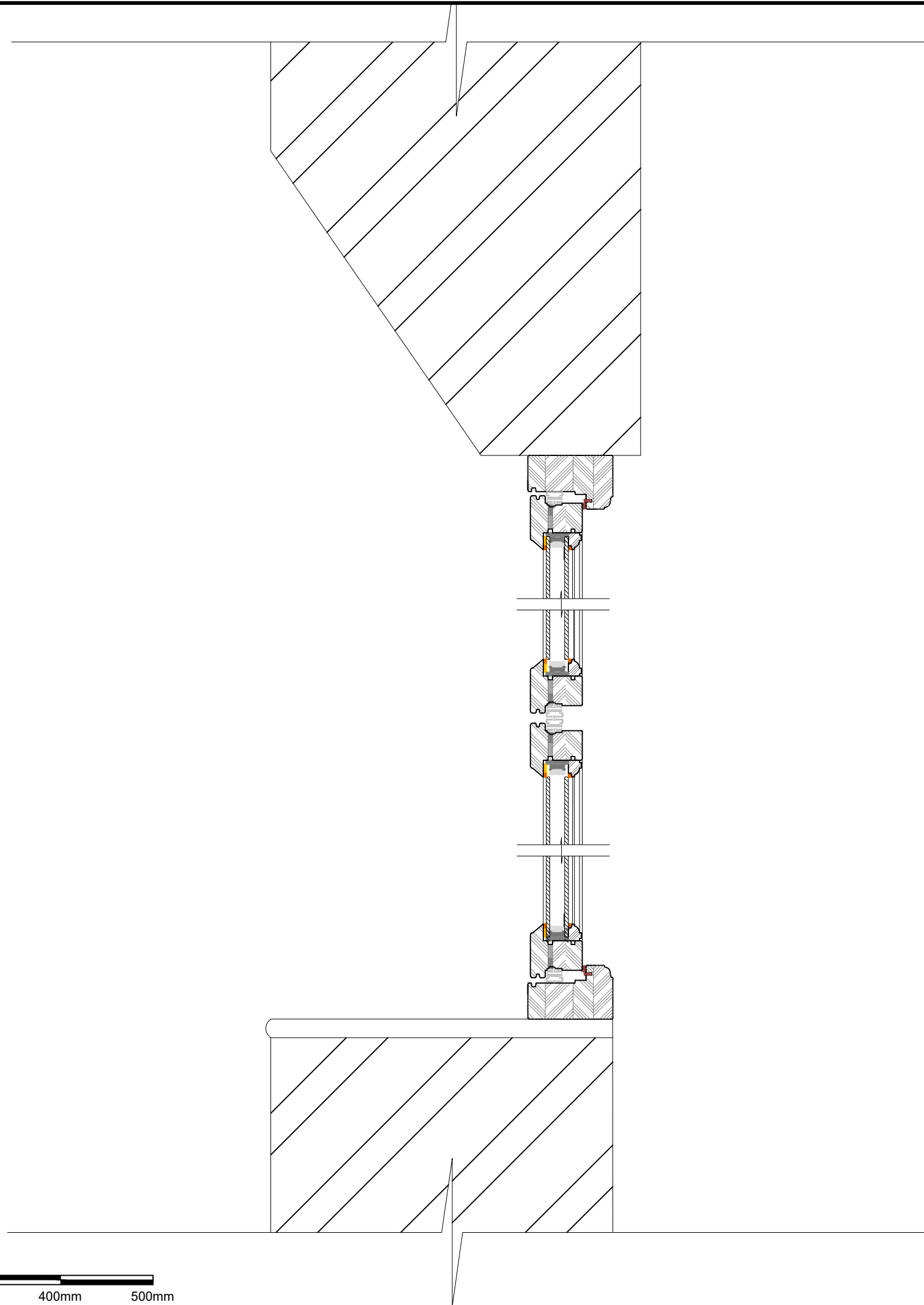

DRAWING ISSUE NOTE:

- For the purpose of submission to Local Authority for the approval of Planning Consent.
- This drawing is to be read in conjunction with all other relevant drawings & details in this package
- Do not scale
- Dimensions are in millimetres unless otherwise stated
- Do not use for construction
- Should any third party use these drawings for the purpose of construction, it shall be entirely at their own risk.



GDS Chartered Surveyors
East Barn, Furnace Farm, Furnace Lane
Lamberhurst, Kent TN3 8LE

T. 01892 538 700 E. mail@gdsstd.co.uk
www.gdsstd.co.uk

Project		
215 & 189 Levita House		
Drawing		
Existing Vertical Section Through Window		
Revisions		
Client		
Aston Group		
Scale		
1:5@A3		
Date	Drawn By	Checked By
Apr 23	AR	SR
Issue:		
Planning		
Drawing No.	Revision	
2119 - 104		





RICS the mark of
property
professionalism
worldwide

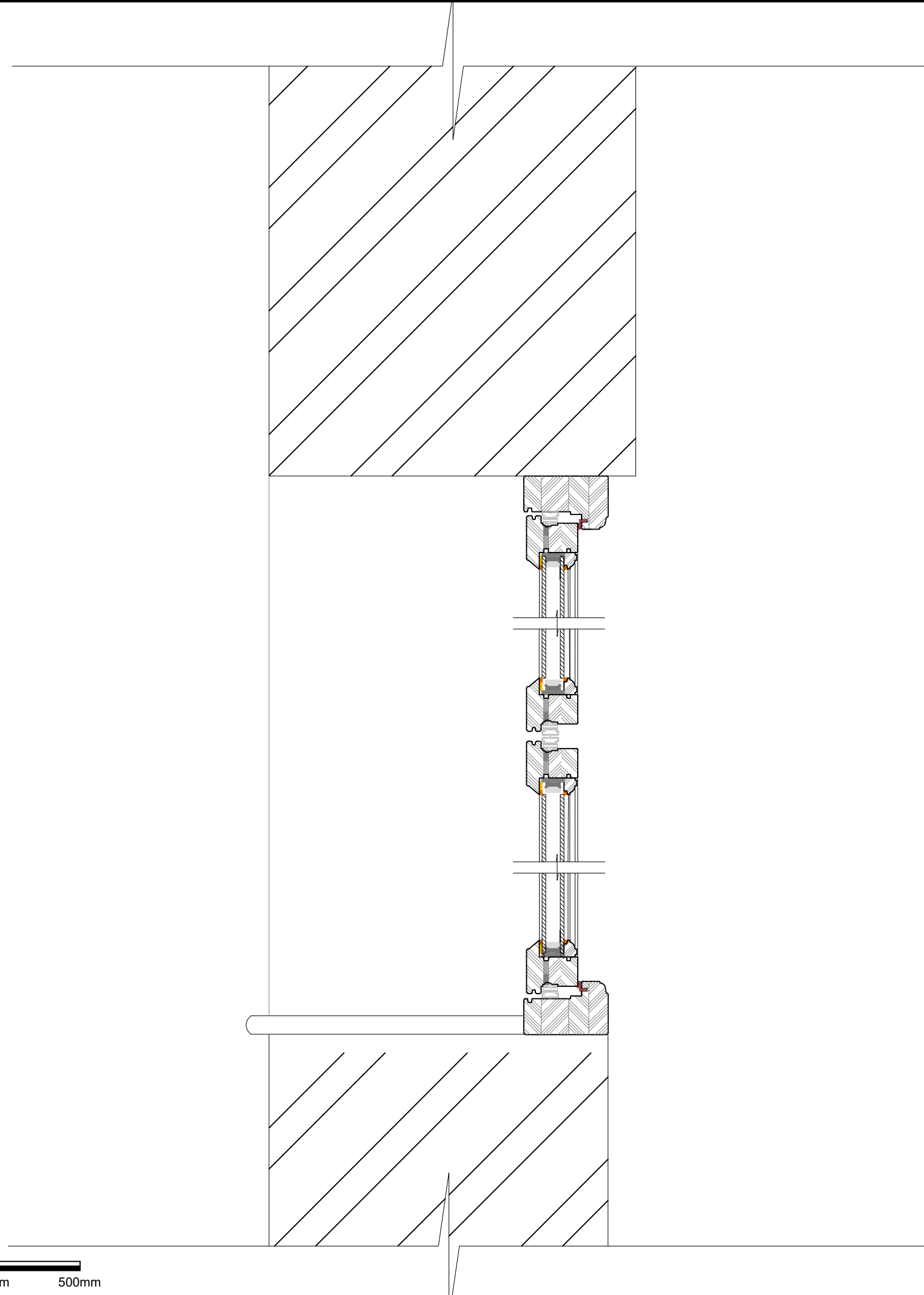

DRAWING ISSUE NOTE:

- For the purpose of submission to Local Authority for the approval of Planning Consent.
- This drawing is to be read in conjunction with all other relevant drawings & details in this package
- Do not scale
- Dimensions are in millimetres unless otherwise stated
- Do not use for construction
- Should any third party use these drawings for the purpose of construction, it shall be entirely at their own risk.



**CHARTERED
SURVEYORS**

GDS Chartered Surveyors
East Barn, Furnace Farm, Furnace Lane
Lamberhurst, Kent TN3 8LE

T. 01892 538 700 E. mail@gdsstd.co.uk
www.gdsstd.co.uk

Project		
215 & 189 Levita House		
Drawing		
Existing Horizontal Section Through Square Headed Window		
Revisions		
Client		
Aston Group		
Scale		
1:5@A3		
Date	Drawn By	Checked By
June 23	AR	SR
Issue:		
Planning		
Drawing No.	Revision	
2119 - 106		



- For the purpose of submission to Local Authority for the approval of Planning Consent.
- This drawing is to be read in conjunction with all other relevant drawings & details in this package
- Do not scale
- Dimensions are in millimetres unless otherwise stated
- Do not use for construction
- Should any third party use these drawings for the purpose of construction, it shall be entirely at their own risk.

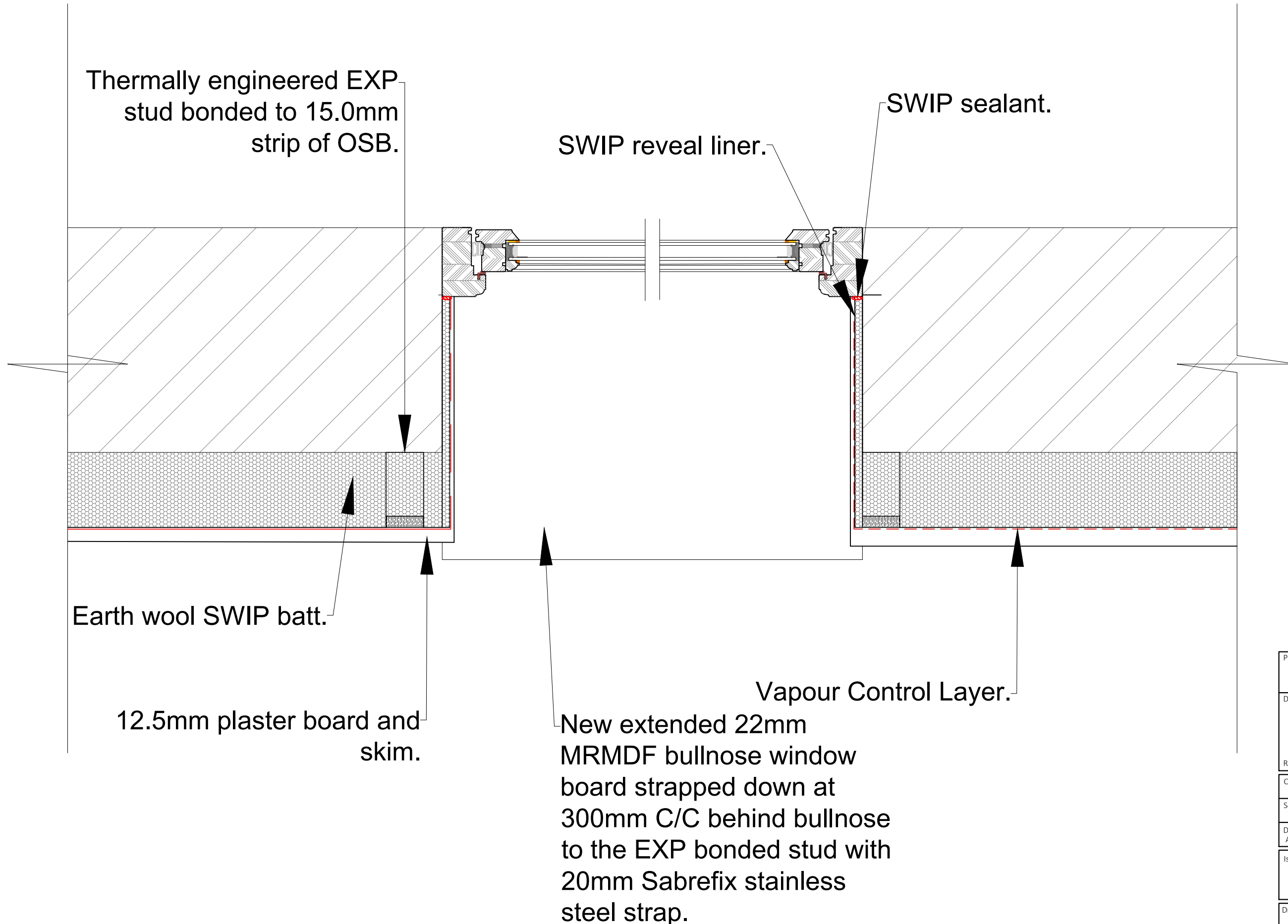

GDS Chartered Surveyors
 East Barn, Furnace Farm, Furnace Lane
 Lamberhurst, Kent TN3 8LE
 T. 01892 538 700 E. mail@gdsstd.co.uk
 www.gdsstd.co.uk

Project		
215 & 189 Levita House		
Drawing		
SWIP IWV Standard Reveal Detail		
21.04.2023 IWV installation notes amended. A		
Revisions		
Client		
Aston Group		
Scale		
1:5@A3		
Date	Drawn By	Checked By
Apr 23	AR	SR
Issue:		
Planning		
Drawing No.	Revision	
2119 - 112 - A		



- For the purpose of submission to Local Authority for the approval of Planning Consent.
- This drawing is to be read in conjunction with all other relevant drawings & details in this package
- Do not scale
- Dimensions are in millimetres unless otherwise stated
- Do not use for construction
- Should any third party use these drawings for the purpose of construction, it shall be entirely at their own risk.

25mm Lime plaster

Vapour Control Layer.

SWIP reveal liner.

New extended 22mm MRMDF bullnose window board strapped down at 300mm C/C behind bullnose to the EXP bonded stud with 20mm Sabrefix stainless steel strap.

SWIP sealant.

Thermally engineered EXP stud bonded to 15.0mm strip of OSB.

Earth wool SWIP batt.

12.5mm plaster board and skim



GDS Chartered Surveyors
East Barn, Furnace Farm, Furnace Lane
Lamberhurst, Kent TN3 8LE

T. 01892 538 700 E. mail@gdstld.co.uk
www.gdstld.co.uk

Project		
215 & 189 Levita House		
Drawing		
SWIP IWI Standard Reveal Detail		
21.04.2023 IWI installation notes amended. A Revisions		
Client		
Aston Group		
Scale		
1:5@A3		
Date	Drawn By	Checked By
Apr 23	AR	SR
Issue:		
Planning		
Drawing No.	Revision	
2119 - 113 - A		

- For the purpose of submission to Local Authority for the approval of Planning Consent.
- This drawing is to be read in conjunction with all other relevant drawings & details in this package
- Do not scale
- Dimensions are in millimetres unless otherwise stated
- Do not use for construction
- Should any third party use these drawings for the purpose of construction, it shall be entirely at their own risk.

25mm Lime plaster

Vapour Control Layer.

SWIP reveal liner.

New extended 22mm MRMDF bullnose window board strapped down at 300mm C/C behind bullnose to the EXP bonded stud with 20mm Sabrefix stainless steel strap.

SWIP sealant.

Thermally engineered EXP stud bonded to 15.0mm strip of OSB.

Earth wool SWIP batt.

12.5mm plaster board and skim

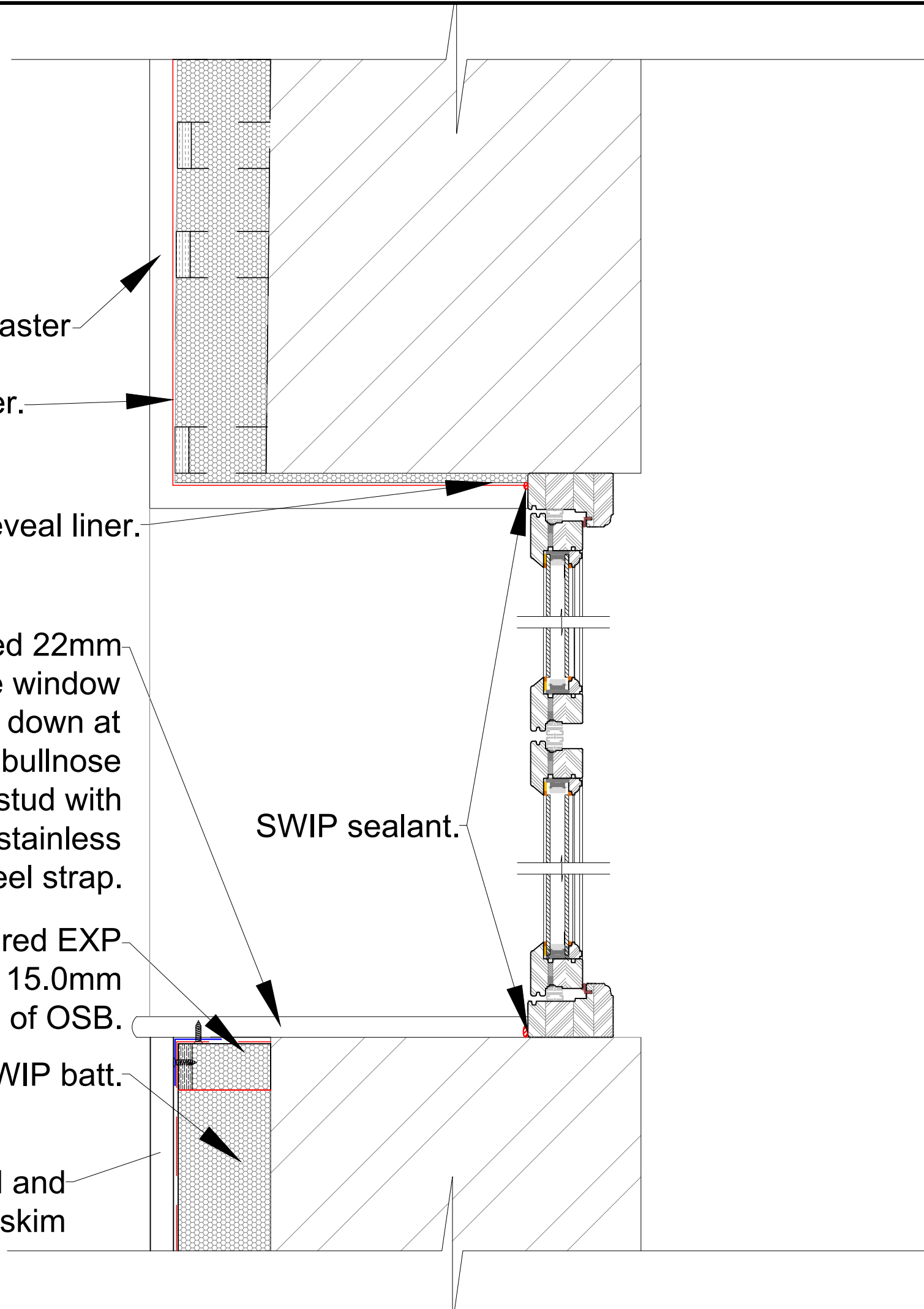

GDS Chartered Surveyors
East Barn, Furnace Farm, Furnace Lane
Lamberhurst, Kent TN3 8LE

T. 01892 538 700 E. mail@gdsstd.co.uk
www.gdsstd.co.uk

Project	215 & 189 Levita House	
Drawing	SWIP IWI Standard Reveal Detail Through Square Headed Window	
Revisions		
Client	Aston Group	
Scale	1:5@A3	
Date	Drawn By	Checked By
Jun 23	AR	SR
Issue:	Planning	
Drawing No.	Revision	
2119 - 116		

