

Grape Street Window

- Leadwork capping to be replaced. To match existing detail.
- Timber soffit board to be replaced. black paint finish to match existing.
- Leadwork window head renewed.
- Painted cement board dormer made good and redecorated. Black paint finish to match existing.
- New casement window in existing opening to match existing casement window closely. Original window sizes to be retained. Glazing bars to be integral. Painted finish in white.
- Leadwork cill to be replaced to match existing detail.
- New painted timber cill to match existing.

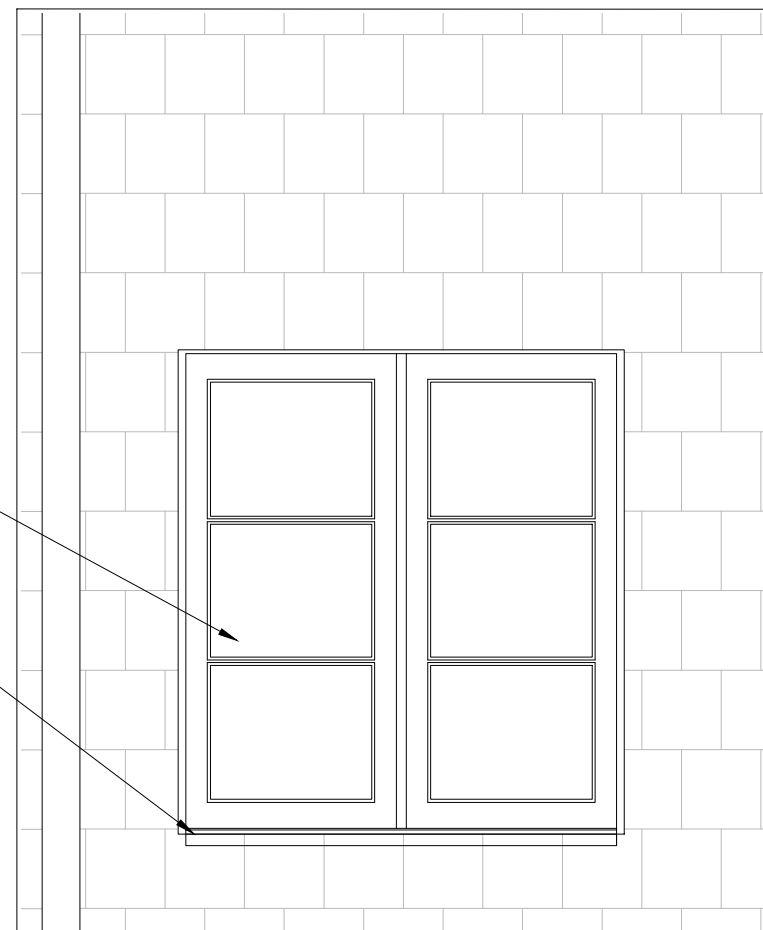

West Central Street Window

scale bar.



Drawing scale 1:20 at A3.

address. 11 - 13 market place . london . W1W 8AH
 www. michaelrain.com
 t. 020 7580 1415
 f. 020 7580 1416
 registered. in england . company number . 405 7890

© michaelrainarchitects

ref. _____
 291
 3 Grape Street
 London . WC2H 8DX
 title. _____
 Proposed Windows
 Detailed Elevation
 scale at A3. _____
 1:20
 n°. _____
 0-235 Rev. A