



Application ref: 2021/6065/P

CONDITION 4

Condition 4. Before the brickwork is commenced, a sample panel of the facing brickwork demonstrating the proposed brick, brick bond and pointing shall be provided on site and approved in writing by the local planning authority. The development shall be carried out in accordance with the approval given. The approved panel shall be retained on site until the work has been completed.

Reason: To safeguard the appearance of the premises and the character of the immediate area in accordance with the requirements of policies D1 and D2 of the London Borough of Camden Local Plan 2017.



Existing rear façade

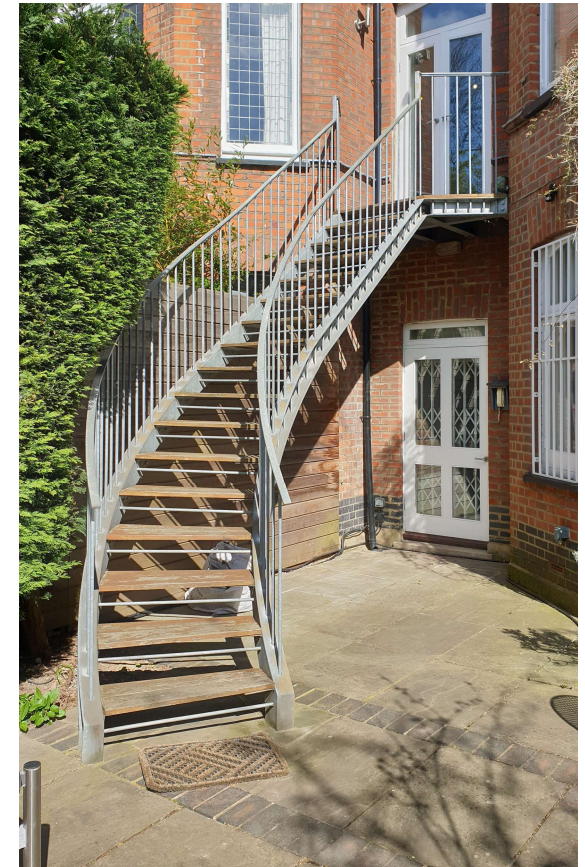

Existing rear façade



Application ref: 2021/6065/P

CONDITION 4

BRICK TYPE 1

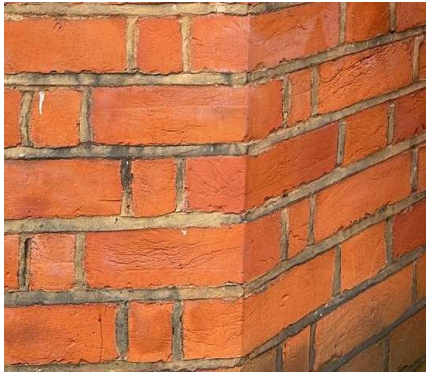

Proposed Brick 42151



BRICK TYPE 2

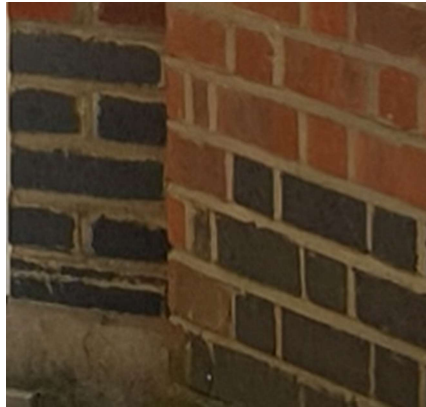

Proposed Brick 42152

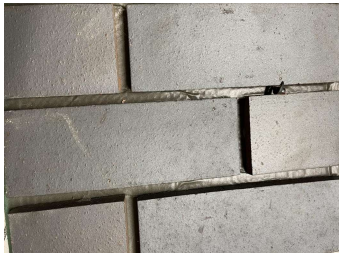

Note: The brick bond and pointing will match existing brickwork.