

This drawing is the property of Architon LLP and must not be divulged to anyone, copied or reproduced, or used for marketing, advertising or promotional purposes without the express written permission of Architon LLP.

All dimensions are to be checked on site and not scaled from this drawing. Contractors must verify all dimensions on site before setting out, commencing work or preparing shop drawings. Any discrepancies on this drawing with other contract documentation to be reported immediately for clarification.

Notes

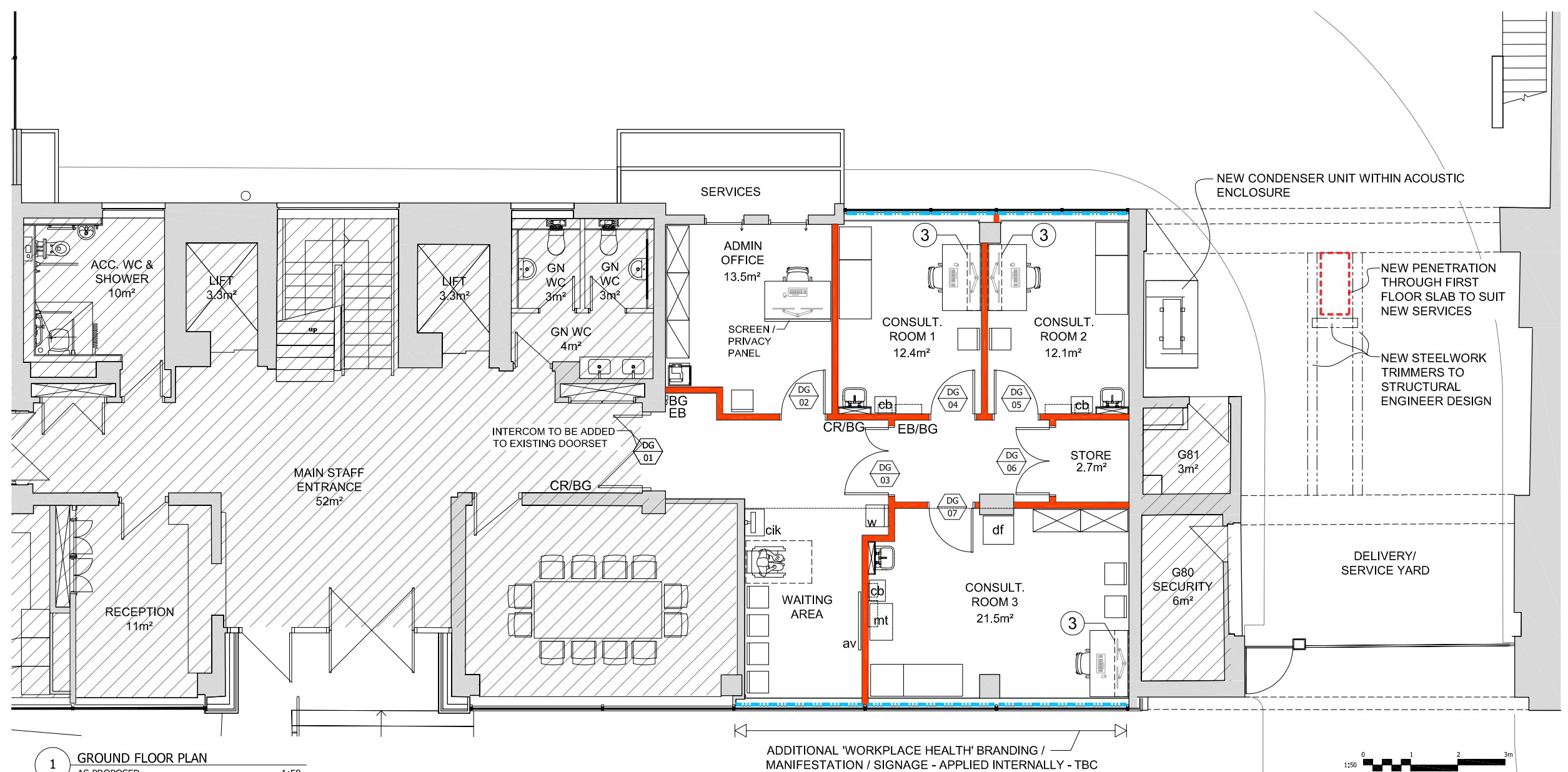

1 GROUND FLOOR PLAN AS PROPOSED 1:50

- LEGEND**
- AREA OUTSIDE SCOPE OF WORKS EXCEPT FOR MAKING GOOD IF DISTURBED
  - EXISTING DOORSET & REFERENCE
  - NEW DOORSET & REFERENCE
  - NEW SAFETY STATION
  - NEW PARTITION WALL
  - CR** CARD READER
  - EB** EXIT BUTTON
  - BG** EMERGENCY BREAK GLASS
  - av** NEW AV SCREEN
  - NEW PRIVACY FILM
  - 3** NEW WALL SHELVING

- FURNITURE (ALL RELOCATED FROM GIR)**
- 1400 x 800 WORKSTATION & OPERATOR CHAIR
  - HS01 - 1000w x 475d x 1800h
  - HS02 - 800w x 475d x 1800h
  - MS01 - 800w x 475d x 1100h
  - MULTI-FUNCTION DEVICE (LARGE)
  - MULTI-FUNCTION DEVICE (SMALL)
  - VISITOR CHAIR
  - DRUGS FRIDGE - 600w x 600d x (HEIGHT VARIES)
  - MEDICAL TROLLEY - 700w x 480d
  - CLINICAL BIN - 450w x 340d
  - RECYCLING BIN
  - EXAMINATION BED
  - MEETING TABLE AND CHAIRS
  - WATER STATION
  - CHECK IN KIOSK

ADDITIONAL 'WORKPLACE HEALTH' BRANDING / MANIFESTATION / SIGNAGE - APPLIED INTERNALLY - TBC



**PLANNING ISSUE**

Rev	Description	Date
C	PLANNING ISSUE - UPDATED	16.06.2023
B	PLANNING ISSUE - UPDATED	25.05.2023
A	PLANNING ISSUE - UPDATED	15.05.2023
-	PLANNING ISSUE	05.05.2023



Job title  
University College London  
Bidborough House  
38-50 Bidborough Street  
London, WC1H 9BT

Drawing title  
Workplace Health  
Ground Floor Plan  
As Proposed

Scale	Date	Drawn
1:50@A1/1:100@A3	April 23	MJR

**ARCHITON LLP**  
 CHARTERED ARCHITECTS · DESIGN ·  
 PLANNING CONSULTANTS · DEVELOPMENT ·  
 BUILDING COST MANAGEMENT  
 UPPER DECK TEL: 01372 745600  
 17A WEST STREET  
 EPSOM KT18 7RL Email: info@architon.com

Drawing No  
3360-P-15 C  
 ARCHITON LLP  
 certified to:  
 BS EN ISO 9001  
 BS EN ISO 14001  
 IIP Accreditation