

NOTES
 This drawing was prepared for the purposes indicated below and is to be read as preliminary unless otherwise stated.
Copyright: This drawing is copyright of Space 120 Architects and is issued on the terms that it will not be reproduced or copied in whole or any part nor will any information be furnished from it without their consent. Space 120 Architects accepts no liability for the unauthorised use of drawings and should be notified of drawings developed from this source.
Scaling: This drawing is representative of the building or site and the intended works. Contractors should refer to the figured dimensions and should not scale off any part of printed or electronically issued

versions of this drawing. Contractors should carry out site surveys to confirm dimensions and details of existing structure required for the setting out of their works prior to making shop drawings or otherwise setting-out the works.
Electronic issue: Space 120 Architects accepts no responsibility for omissions from or discrepancies in appearance of the drawings arising from transfer in electronic format. Contractors must refer to the printed issue of this drawing for verification of the Architects intentions and ensure that all information contained for use is current and should not rely on printed scales if the drawing has been issued in PDF format.

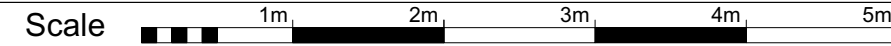

| REVISIONS | | | |
|-----------|--|--|--|
| | | | |
| | | | |
| | | | |
| | | | |

| | | | |
|------------------|---------------------------|-----|-------|
| Job name | 193 Sumatra Road NW6 1PF | | |
| Drawing title | Proposed First Floor Plan | | |
| Drawing Number | 2069 | P02 | Rev / |
| Date of issue | 14.06.23 | | |
| Scale | 1:50@A3 | | |
| Purpose of issue | Preliminary | | |

SPACE 120
 architects
 120 Winchester Road
 Highams Park
 London E4 9JP
 07745 895 216
 space120@live.com

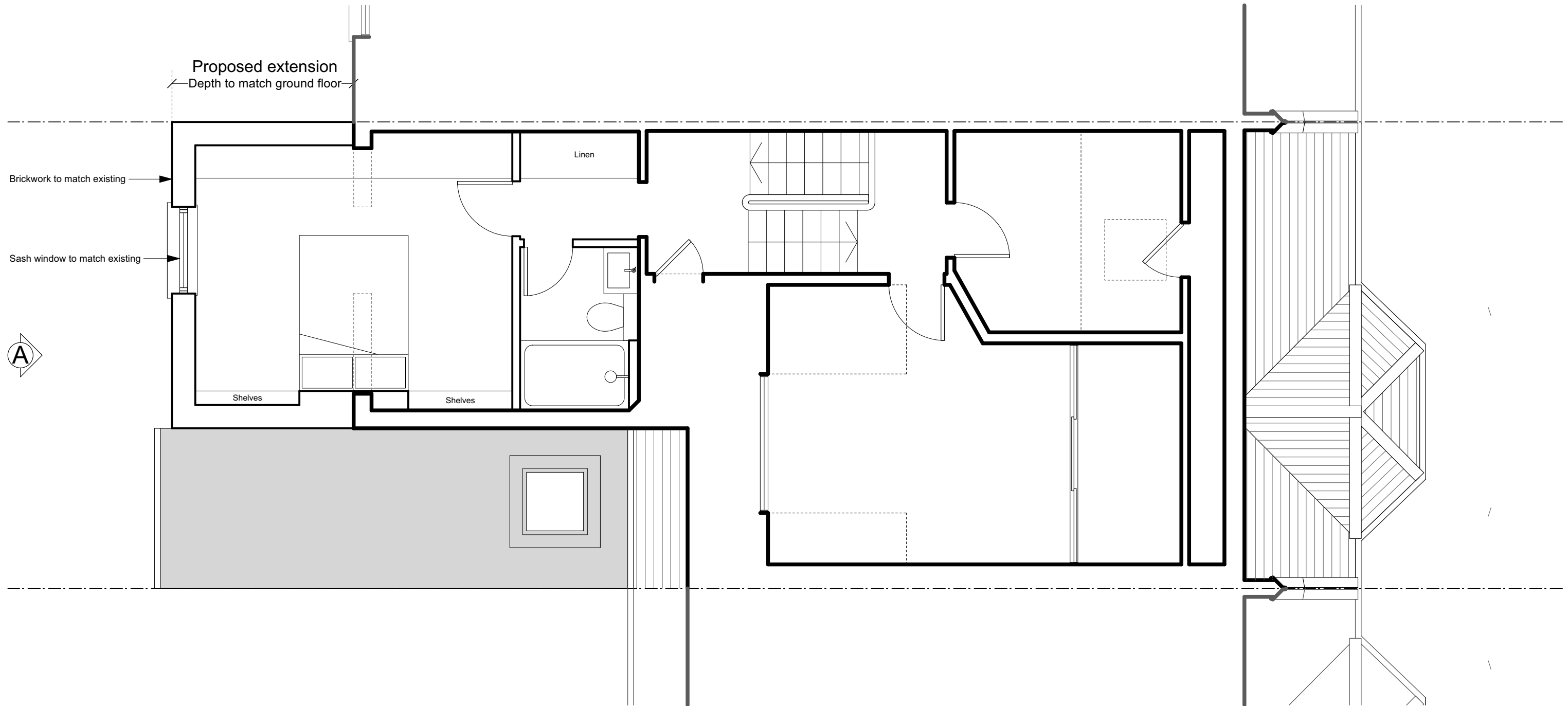

| | | | | | | | | | | | | | | | | | | | | |
|---|--|--|---|--|--|--|--|--|--|--|--|--|--|--|--|--|--|--|---|--|
| <p>NOTES</p> <p>This drawing was prepared for the purposes indicated below and is to be read as preliminary unless otherwise stated.</p> <p>Copyright: This drawing is copyright of Space 120 Architects and is issued on the terms that it will not be reproduced or copied in whole or any part nor will any information be furnished from it without their consent. Space 120 Architects accepts no liability for the unauthorised use of drawings and should be notified of drawings developed from this source.</p> <p>Scaling: This drawing is representative of the building or site and the intended works. Contractors should refer to the figured dimensions and should not scale off any part of printed or electronically issued</p> | <p>Scale</p> | <p>versions of this drawing. Contractors should carry out site surveys to confirm dimensions and details of existing structure required for the setting out of their works prior to making shop drawings or otherwise setting-out the works.</p> <p>Electronic issue: Space 120 Architects accepts no responsibility for omissions from or discrepancies in appearance of the drawings arising from transfer in electronic format. Contractors must refer to the printed issue of this drawing for verification of the Architects intentions and ensure that all information contained for use is current and should not rely on printed scales if the drawing has been issued in PDF format.</p> | <p>REVISIONS</p> <table border="1"> <tr><td> </td><td> </td><td> </td></tr> <tr><td> </td><td> </td><td> </td></tr> <tr><td> </td><td> </td><td> </td></tr> <tr><td> </td><td> </td><td> </td></tr> <tr><td> </td><td> </td><td> </td></tr> </table> | | | | | | | | | | | | | | | | <p>Job name 193 Sumatra Road NW6 1PF</p> | <p>SPACE 120 architects</p> <p>120 Winchester Road Highams Park London E4 9JP 07745 895 216 space120@live.com</p> |
| | | | | | | | | | | | | | | | | | | | | |
| | | | | | | | | | | | | | | | | | | | | |
| | | | | | | | | | | | | | | | | | | | | |
| | | | | | | | | | | | | | | | | | | | | |
| | | | | | | | | | | | | | | | | | | | | |
| <p>REVISIONS</p> | <p>Drawing title Proposed Second Floor Plan</p> <p>Drawing Number 2069 203 Rev /</p> <p>Date of issue 14.06.23</p> <p>Scale 1:50@A3 /</p> <p>Purpose of issue Preliminary</p> | | | | | | | | | | | | | | | | | | | |

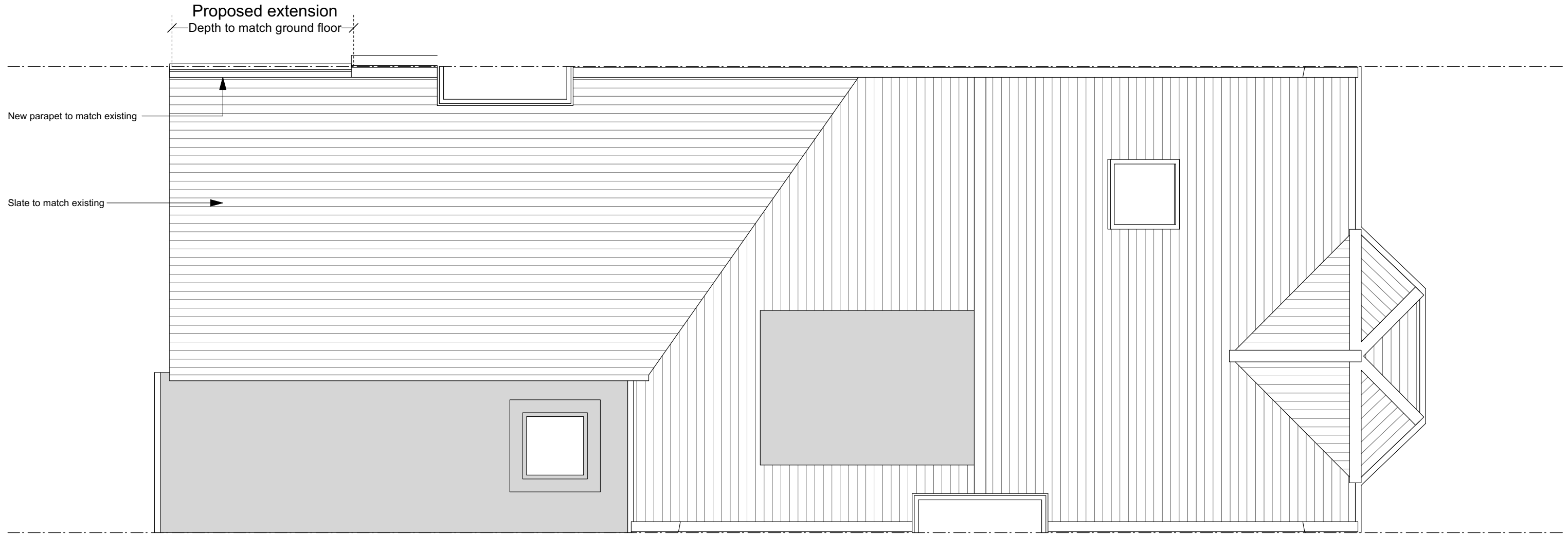

| | | | | | | | | | | | | | | | | | | | |
|---|--------------|--|--|--|--|--|--|--|--|--|--|--|--|--|--|--|--|--|---|
| <p>NOTES</p> <p>This drawing was prepared for the purposes indicated below and is to be read as preliminary unless otherwise stated. Copyright: This drawing is copyright of Space 120 Architects and is issued on the terms that it will not be reproduced or copied in whole or any part nor will any information be furnished from it without their consent. Space 120 Architects accepts no liability for the unauthorised use of drawings and should be notified of drawings developed from this source. Scaling: This drawing is representative of the building or site and the intended works. Contractors should refer to the figured dimensions and should not scale off any part of printed or electronically issued versions of this drawing. Contractors should carry out site surveys to confirm dimensions and details of existing structure required for the setting out of their works prior to making shop drawings or otherwise setting-out the works. Electronic issue: Space 120 Architects accepts no responsibility for omissions from or discrepancies in appearance of the drawings arising from transfer in electronic format. Contractors must refer to the printed issue of this drawing for verification of the Architects intentions and ensure that all information contained for use is current and should not rely on printed scales if the drawing has been issued in PDF format.</p> | <p>Scale</p> | <p>REVISIONS</p> <table border="1"> <tr><td> </td><td> </td><td> </td></tr> <tr><td> </td><td> </td><td> </td></tr> <tr><td> </td><td> </td><td> </td></tr> <tr><td> </td><td> </td><td> </td></tr> <tr><td> </td><td> </td><td> </td></tr> </table> | | | | | | | | | | | | | | | | <p>Job name 193 Sumatra Road NW6 1PF</p> <p>Drawing title Proposed Roof Plan</p> <p>Drawing Number 2069 P04 Rev /</p> <p>Date of issue 14.06.23</p> <p>Scale 1:50@A3</p> <p>Purpose of issue Preliminary</p> | <p>SPACE 120 architects</p> <p>120 Winchester Road Highams Park London E4 9JP 07745 895 216 space120@live.com</p> |
| | | | | | | | | | | | | | | | | | | | |
| | | | | | | | | | | | | | | | | | | | |
| | | | | | | | | | | | | | | | | | | | |
| | | | | | | | | | | | | | | | | | | | |
| | | | | | | | | | | | | | | | | | | | |
| | | | | | | | | | | | | | | | | | | | |
| | | | | | | | | | | | | | | | | | | | |
| | | | | | | | | | | | | | | | | | | | |
| | | | | | | | | | | | | | | | | | | | |

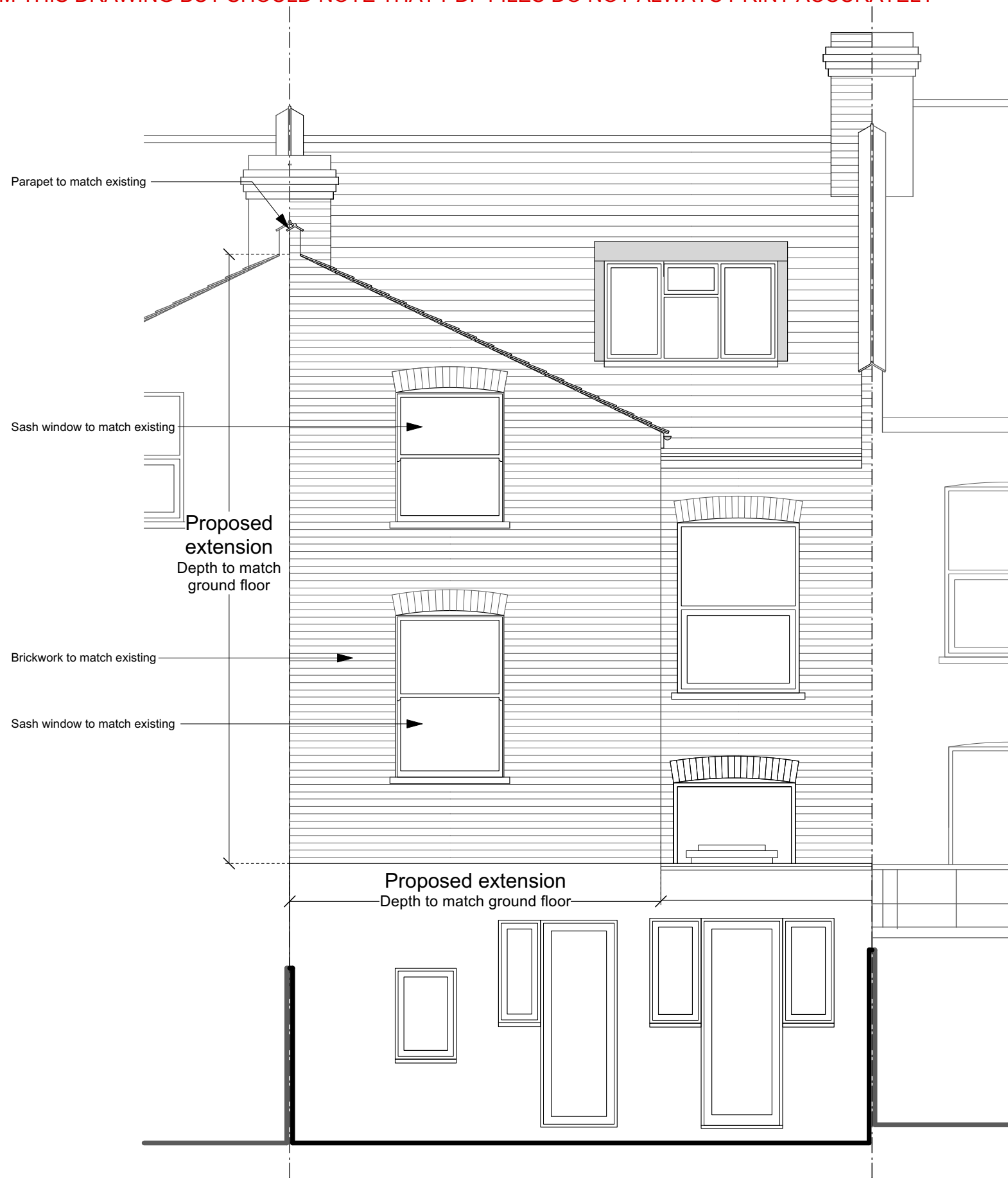

| | | | | | | | | | | | | | | | | | | |
|---|--|--|--|--|--|--|--|--|--|--|--|--|--|--|--|--|--|--|
| <p>NOTES</p> <p>This drawing was prepared for the purposes indicated below and is to be read as preliminary unless otherwise stated.</p> <p>Copyright: This drawing is copyright of Space 120 Architects and is issued on the terms that it will not be reproduced or copied in whole or any part nor will any information be furnished from it without their consent. Space 120 Architects accepts no liability for the unauthorised use of drawings and should be notified of drawings developed from this source.</p> <p>Scaling: This drawing is representative of the building or site and the intended works. Contractors should refer to the figured dimensions and should not scale off any part of printed or electronically issued</p> | <p>Scale</p> <p>Scale 1m 2m 3m 4m 5m</p> <p>REVISIONS</p> <table border="1"> <tr><td> </td><td> </td><td> </td></tr> <tr><td> </td><td> </td><td> </td></tr> <tr><td> </td><td> </td><td> </td></tr> <tr><td> </td><td> </td><td> </td></tr> <tr><td> </td><td> </td><td> </td></tr> </table> | | | | | | | | | | | | | | | | <p>Job name 193 Sumatra Road NW6 1PF</p> <p>Drawing title Proposed Rear Elevation A</p> <p>Drawing Number 2069 205 Rev /</p> <p>Date of issue 14.06.23</p> <p>Scale 1:50@A3</p> <p>Purpose of issue Preliminary</p> | <p>SPACE 120 architects</p> <p>120 Winchester Road Highams Park London E4 9JP 07745 895 216 space120@live.com</p> |
| | | | | | | | | | | | | | | | | | | |
| | | | | | | | | | | | | | | | | | | |
| | | | | | | | | | | | | | | | | | | |
| | | | | | | | | | | | | | | | | | | |
| | | | | | | | | | | | | | | | | | | |
| <p>versions of this drawing. Contractors should carry out site surveys to confirm dimensions and details of existing structure required for the setting out of their works prior to making shop drawings or otherwise setting-out the works.</p> <p>Electronic issue: Space 120 Architects accepts no responsibility for omissions from or discrepancies in appearance of the drawings arising from transfer in electronic format. Contractors must refer to the printed issue of this drawing for verification of the Architects intentions and ensure that all information contained for use is current and should not rely on printed scales if the drawing has been issued in PDF format.</p> | | | | | | | | | | | | | | | | | | |

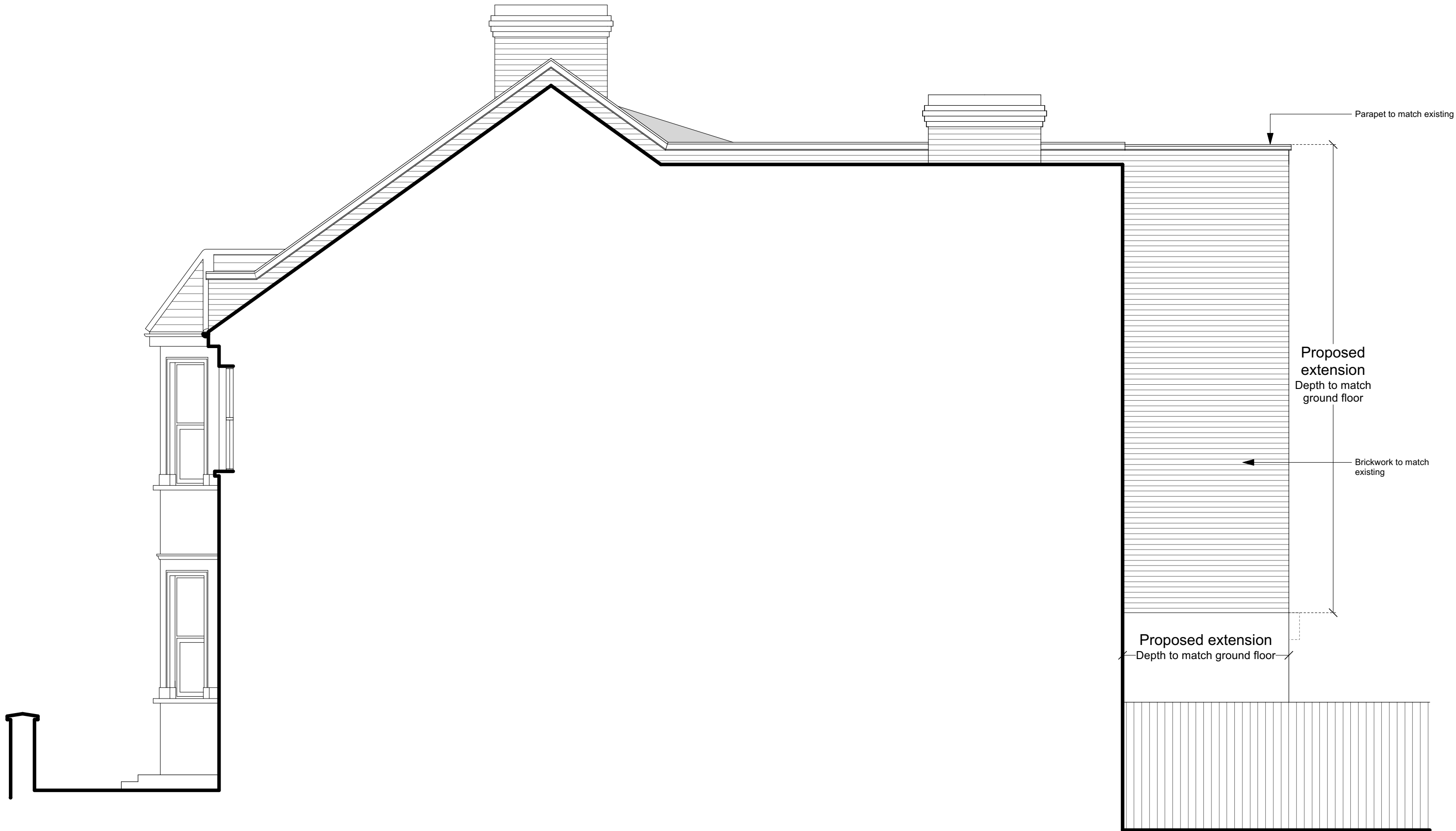

NOTES
 This drawing was prepared for the purposes indicated below and is to be read as preliminary unless otherwise stated.
Copyright: This drawing is copyright of Space 120 Architects and is issued on the terms that it will not be reproduced or copied in whole or any part nor will any information be furnished from it without their consent. Space 120 Architects accepts no liability for the unauthorised use of drawings and should be notified of drawings developed from this source.
Scaling: This drawing is representative of the building or site and the intended works. Contractors should refer to the figured dimensions and should not scale off any part of printed or electronically issued

Scale 1m 2m 3m 4m 5m

versions of this drawing. Contractors should carry out site surveys to confirm dimensions and details of existing structure required for the setting out of their works prior to making shop drawings or otherwise setting-out the works.
Electronic issue: Space 120 Architects accepts no responsibility for omissions from or discrepancies in appearance of the drawings arising from transfer in electronic format. Contractors must refer to the printed issue of this drawing for verification of the Architects intentions and ensure that all information contained for use is current and should not rely on printed scales if the drawing has been issued in PDF format.



| REVISIONS | | | |
|-----------|--|--|--|
| | | | |
| | | | |
| | | | |
| | | | |

| | | | |
|------------------|----------------------------|-----|-------|
| Job name | 193 Sumatra Road NW6 1PF | | |
| Drawing title | Proposed Flank Elevation B | | |
| Drawing Number | 2069 | P06 | Rev / |
| Date of issue | 14.06.23 | | |
| Scale | 1:50@A3 | | |
| Purpose of issue | Preliminary | | |

SPACE 120
 architects

120 Winchester Road
 Highams Park
 London E4 9JP
 07745 895 216
 space120@live.com

No proposed works to street elevation

| | | | | |
|---|---|------------------|--|---|
| NOTES | Scale  | REVISIONS | Job name 193 Sumatra Road NW6 1PF |  120 Winchester Road Highams Park London E4 9JP 07745 895 216 space120@live.com |
| This drawing was prepared for the purposes indicated below and is to be read as preliminary unless otherwise stated. Copyright: This drawing is copyright of Space 120 Architects and is issued on the terms that it will not be reproduced or copied in whole or any part nor will any information be furnished from it without their consent. Space 120 Architects accepts no liability for the unauthorised use of drawings and should be notified of drawings developed from this source. | versions of this drawing. Contractors should carry out site surveys to confirm dimensions and details of existing structure required for the setting out of their works prior to making shop drawings or otherwise setting-out the works. Electronic issue: Space 120 Architects accepts no responsibility for omissions from or discrepancies in appearance of the drawings arising from transfer in electronic format. Contractors must refer to the printed issue of this drawing for verification of the Architects intentions and ensure that all information contained for use is current and should not rely on printed scales if the drawing has been issued in PDF format. | | Drawing title Proposed Street Elevation C | |
| Scaling: This drawing is representative of the building or site and the intended works. Contractors should refer to the figured dimensions and should not scale off any part of printed or electronically issued | | | Drawing Number 2069 P07 Rev | |
|  | | | Date of issue 14.06.23 | |
| | | | Scale 1:50@A3 | |
| | | | Purpose of issue Preliminary | |

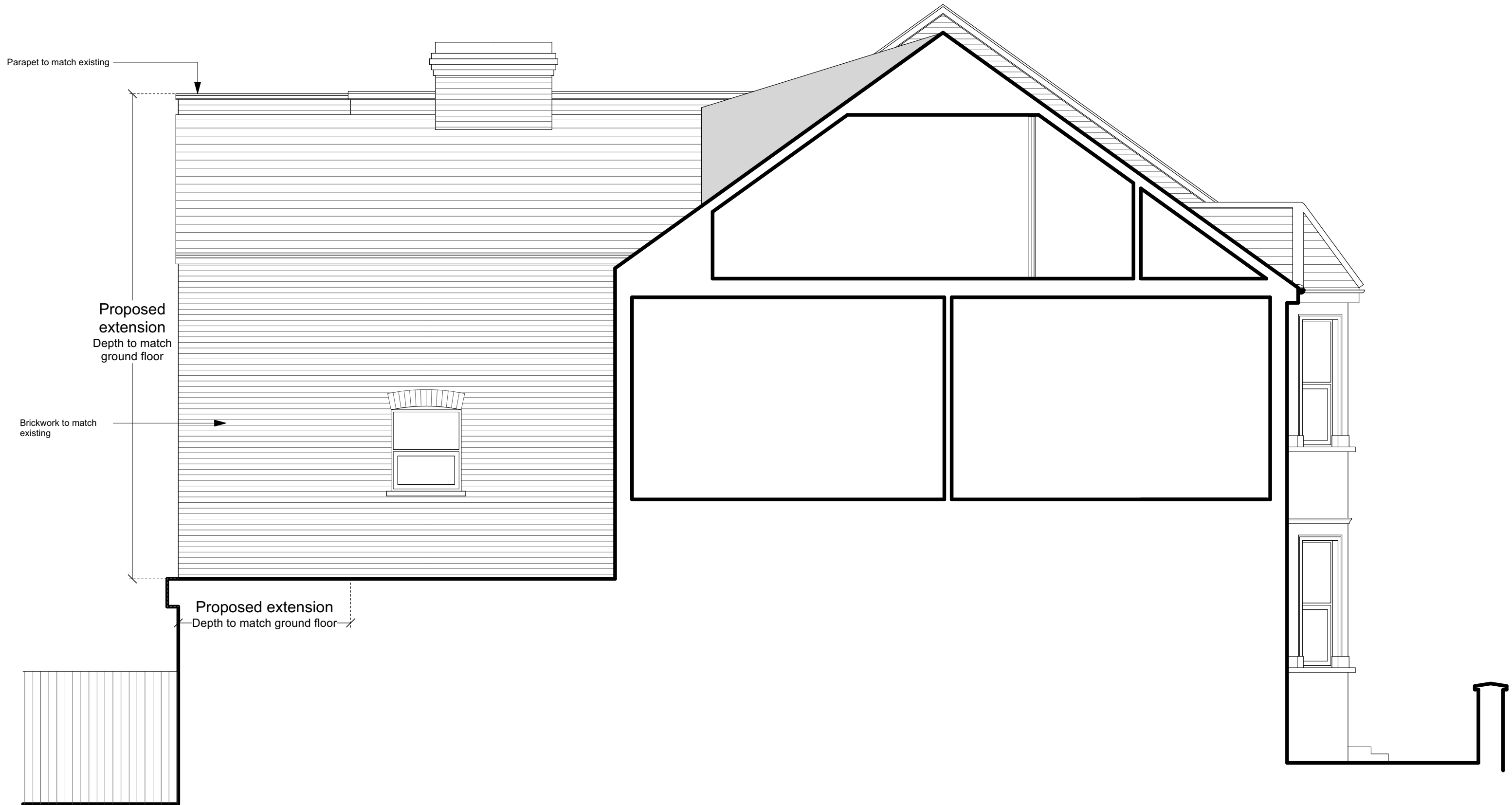

NOTES
 This drawing was prepared for the purposes indicated below and is to be read as preliminary unless otherwise stated.
Copyright: This drawing is copyright of Space 120 Architects and is issued on the terms that it will not be reproduced or copied in whole or any part nor will any information be furnished from it without their consent. Space 120 Architects accepts no liability for the unauthorised use of drawings and should be notified of drawings developed from this source.
Scaling: This drawing is representative of the building or site and the intended works. Contractors should refer to the figured dimensions and should not scale off any part of printed or electronically issued

Scale 1m 2m 3m 4m 5m

versions of this drawing. Contractors should carry out site surveys to confirm dimensions and details of existing structure required for the setting out of their works prior to making shop drawings or otherwise setting-out the works.
Electronic issue: Space 120 Architects accepts no responsibility for omissions from or discrepancies in appearance of the drawings arising from transfer in electronic format. Contractors must refer to the printed issue of this drawing for verification of the Architects intentions and ensure that all information contained for use is current and should not rely on printed scales if the drawing has been issued in PDF format.

| REVISIONS | | | |
|-----------|--|--|--|
| | | | |
| | | | |
| | | | |
| | | | |

| | | | |
|------------------|--------------------------|-----|-----|
| Job name | 193 Sumatra Road NW6 1PF | | |
| Drawing title | Proposed Elevation D | | |
| Drawing Number | 2069 | P08 | Rev |
| Date of issue | 14.06.23 | | |
| Scale | 1:50@A3 | | |
| Purpose of issue | Preliminary | | |

SPACE 120
 architects

120 Winchester Road
 Highams Park
 London E4 9JP
 07745 895 216
 space120@live.com