







46 AVENUE ROAD, LONDON NW8

Note
 All dimensions are to be checked on site and approved to the ground line. Any discrepancies, errors or omissions are to be reported to the architect prior to commencement of works.

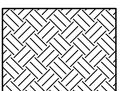
KEY

-  EXISTING STRUCTURE
-  NEW STRUCTURE
-  TOP SOIL / EARTH
-  SITE BOUNDARY
-  EXISTING PLAN / FOOTPRINT
-  APPROVED PLAN / FOOTPRINT

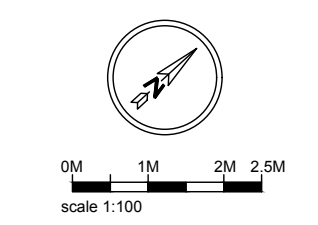
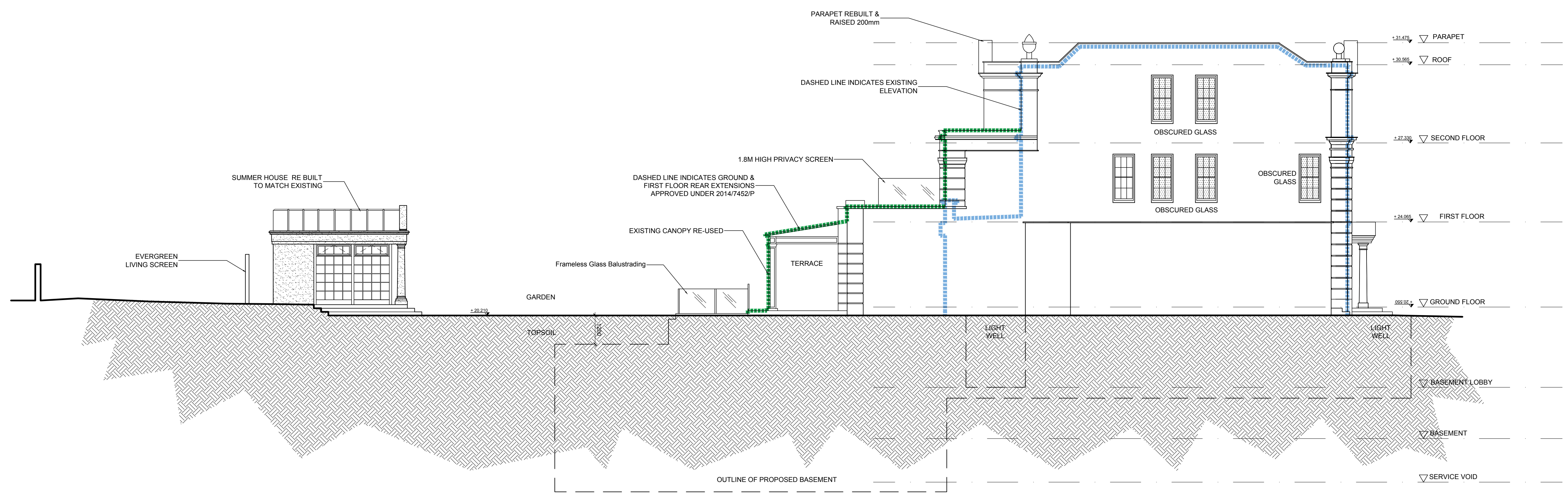
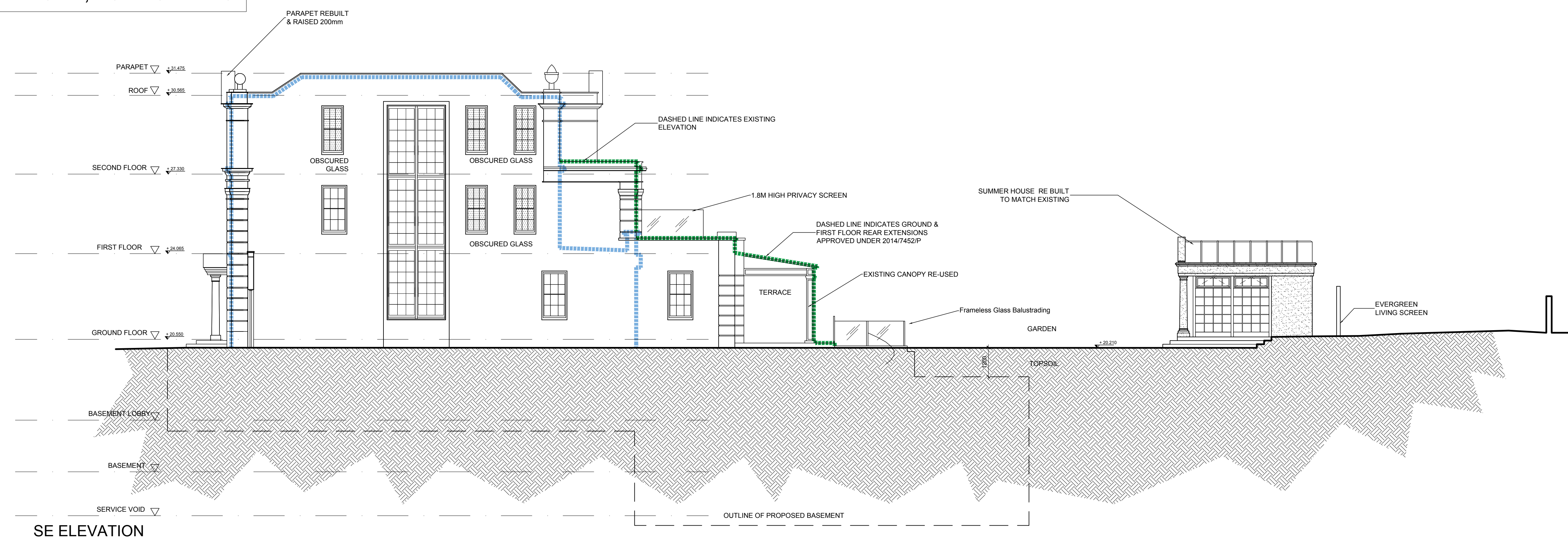

1:0/10/11/17 AMENDED BASEMENT DIA BASED ON LOCAL PLAN AS BASEMENTS POLICY ILLA 1

Subject to detailed dimensional survey
 -Please note these drawings are based on existing drawings prepared by others. BB Partnership cannot be held responsible for any discrepancies and/or inaccuracy that may arise

SURVEY DRAWING PRODUCED BY 'LASER SURVEYS'

FOR PLANNING

BB PARTNERSHIP LTD
 CHARTERED ARCHITECTS
 THE TRAFALGAR, 17 REMINGTON STREET, LONDON N1 6BN
 TEL . 020 7336 8555 FAX . 020 7336 8777
 e-mail . architect@bbpartnership.co.uk

client Brightwood Ltd.

project 46 Avenue Road NW8 GHS
 New Build House Behind Retained Facade
 Including New Basement

drawing PROPOSED Side Elevations

date	scale	drawn by
29.04.13	1:100 at A1	LA
drg.no.	rev.	A B C
FQM-109	D	

do not scale . check all dimensions on site ©