

46 AVENUE ROAD, LONDON NW8

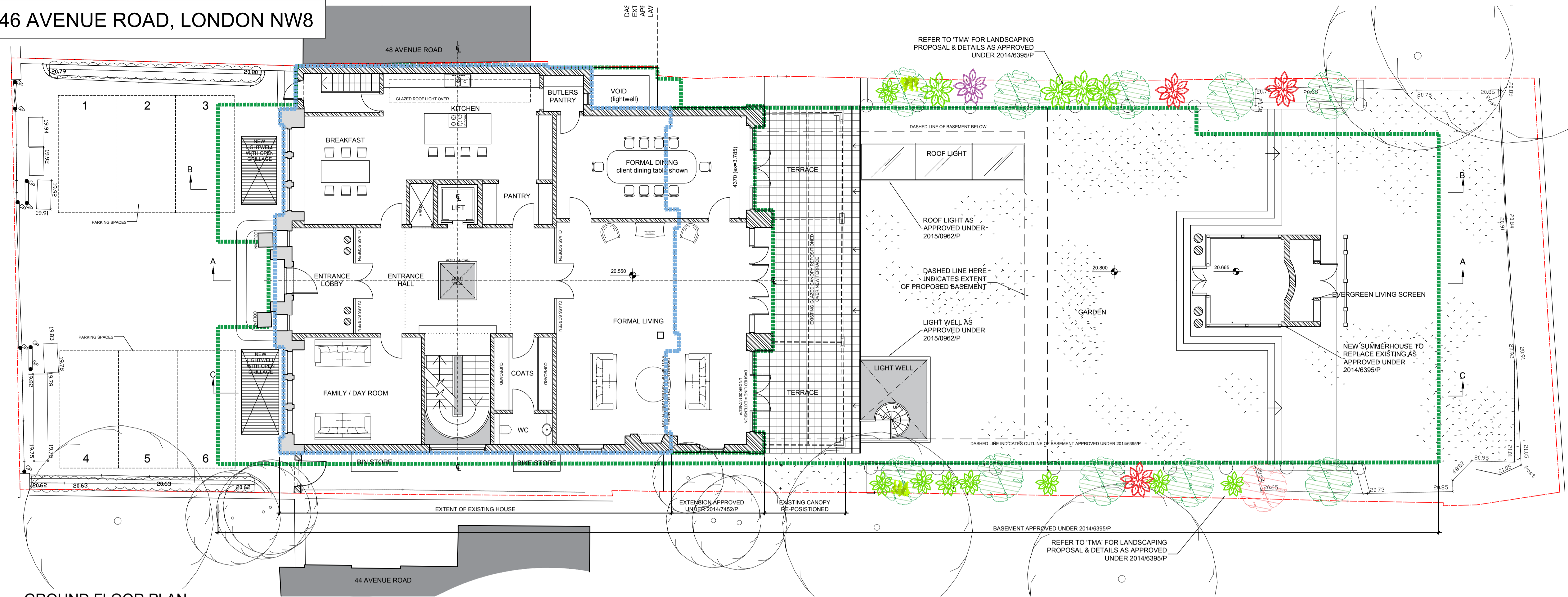

Note
All dimensions are to be checked on site and any discrepancies, errors or omissions are to be reported to the architect prior to commencement of works.

KEY

- EXISTING STRUCTURE
- NEW STRUCTURE
- TOP SOIL / EARTH
- SITE BOUNDARY
- EXISTING PLAN / FOOTPRINT
- APPROVED PLAN / FOOTPRINT

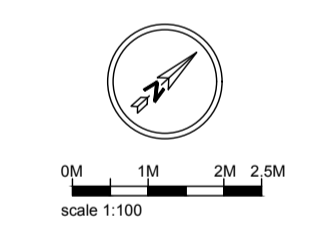
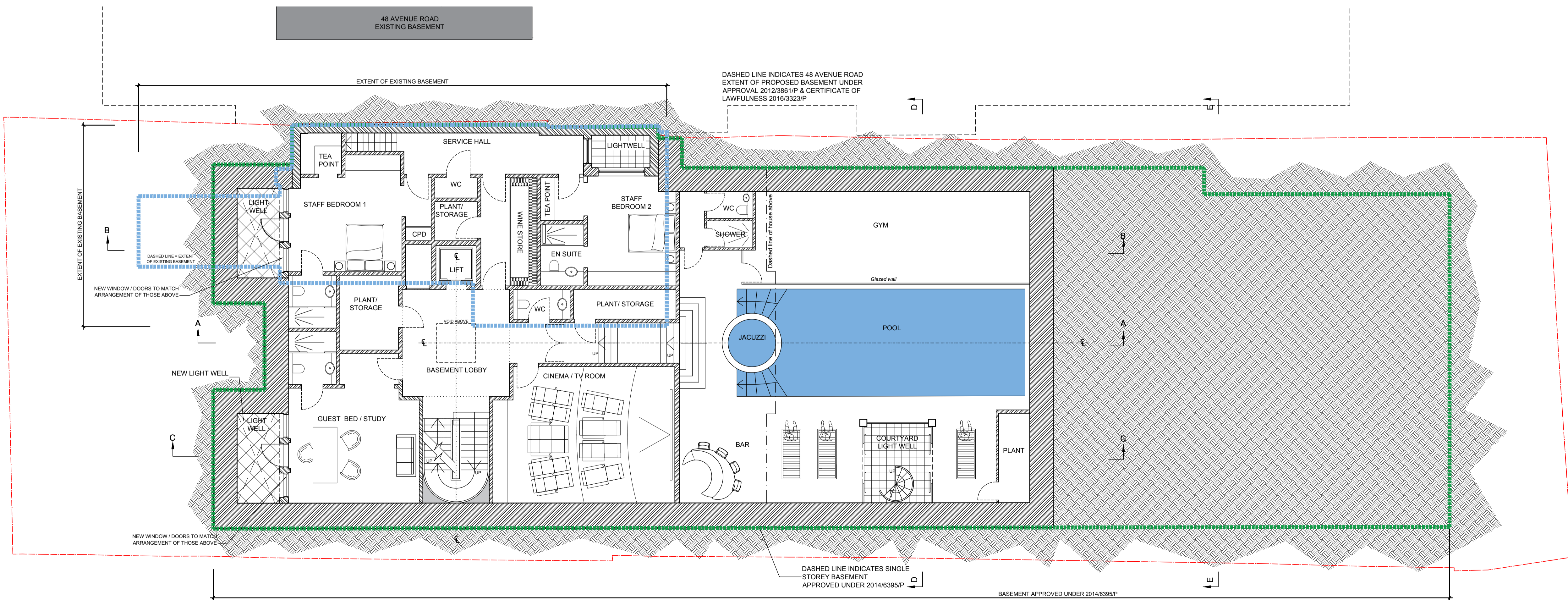

I D 10/11/17 | AMENDED BASEMENT (IA BASED ON LOCAL PLAN AS BASEMENTS POLICY) | LA 1

Subject to detailed dimensional survey
-Please note these drawings are based on existing drawings prepared by others. BB Partnership cannot be held responsible for any discrepancies and/or inaccuracy that may arise

SURVEY DRAWING PRODUCED BY
'LASER SURVEYS'

FOR PLANNING

BB PARTNERSHIP LTD
CHARTERED ARCHITECTS
THE TRAFALGAR - 17 REMINGTON STREET - LONDON N1 8DH
TEL . 020 7336 8555 FAX . 020 7336 8777
e-mail . architect@bbpartnership.co.uk

client	Brightwood Ltd.		
project	46 Avenue Road NW8 6HS New Build House Behind Retained Facade Including New Basement		
drawing	PROPOSED NEW BASEMENT Ground & Basement Plan		
date	scale	drawn by	
29.04.13	1:100 at A1	LA	
drg.no.	FQM-104	rev.	A B C
		D	

check all dimensions on site ©
© 2009 BB PARTNERSHIP LIMITED
ALL RIGHTS RESERVED