

Ordnance Survey, (c) Crown Copyright 2022. All rights reserved. Licence number 100022432

**FIGURE 1: LOCATION PLAN**  
**SCALE 1:1250**

**General Notes**

1. Contractor to check all dimensions on site. Should any discrepancies be identified between the dimensions, and or details determined on site, and those shown on the relevant drawings, the architect shall be notified immediately, and his instructions obtained prior to the commencement of work.
2. The Contractor shall be responsible for the design and implementation of all temporary works, and the safety and stability of new works and adjacent structures during construction.
3. Where a product is specified to be obtained from a manufacturer supplier, the contractor shall install the product in accordance with the instructions supplied by the manufacturer.
4. Should there be any variation between the work specified on the drawings and the manufacturers instructions, the contractor shall refer the matter to the architect before proceeding.

**EN-PLAN**

PLANNING & ARCHITECTURE

| No. | Revision/Issue | Date |
|-----|----------------|------|
|     |                |      |

**Firm Name and Address**  
EN-PLAN  
MISSENDEN  
BACK LANE  
BOMERE HEATH  
NR SHREWSBURY  
SHROPSHIRE  
SY4 3PH  
TEL: 07931 541 804

**Project Name and Address**  
ACLAND BURGHLEY SCHOOL,  
93 BURGHLEY RD,  
LONDON  
NW5 1UJ

|  |                          |
|--|--------------------------|
| <b>Project</b><br>PLANNING APPLICATION | <b>Sheet</b><br><b>1</b> |
| <b>Date</b><br>22.06.2023              |                          |
| <b>Scale</b><br>N/A                    |                          |



Ordnance Survey, (c) Crown Copyright 2022. All rights reserved. Licence number 100022432

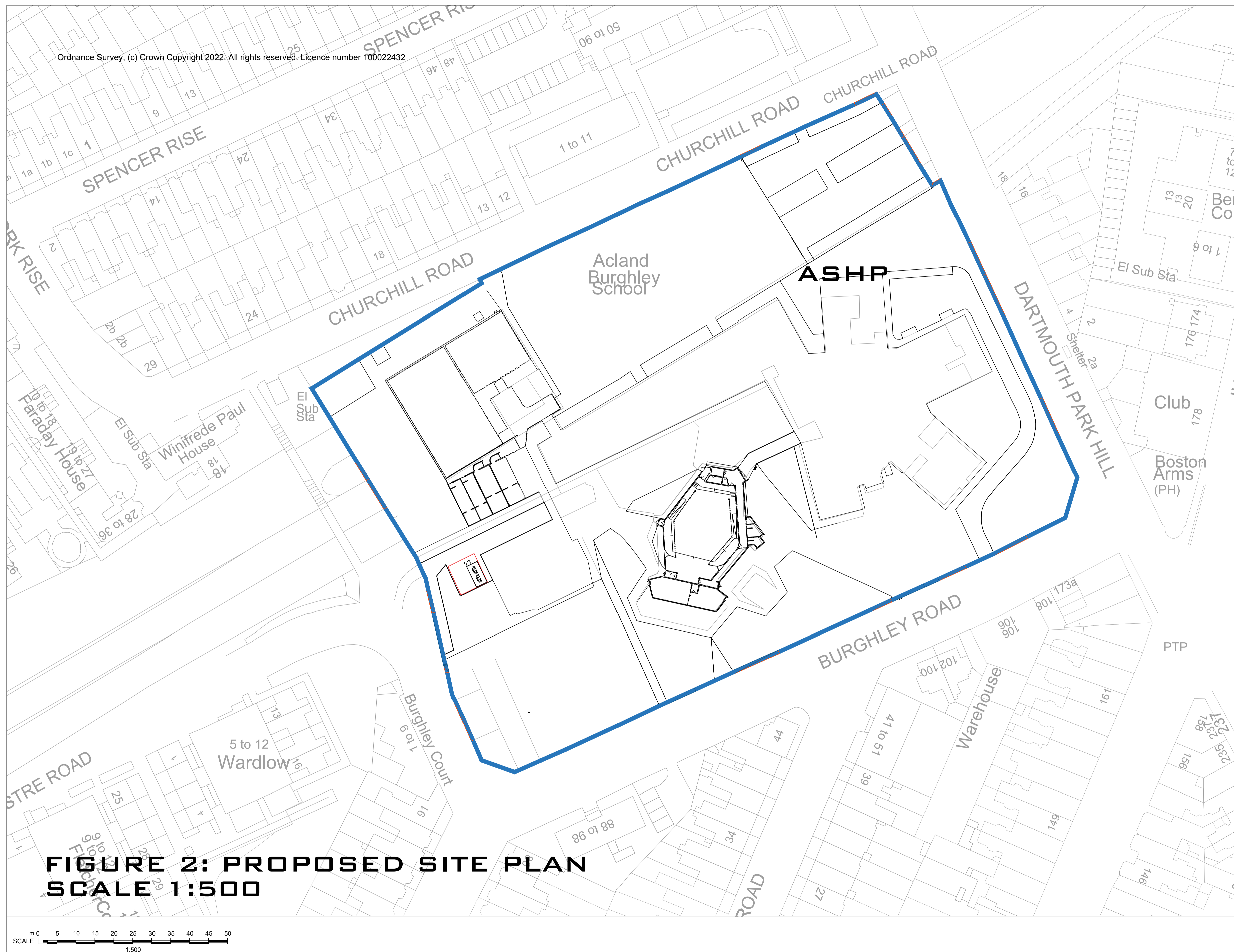

**FIGURE 2: PROPOSED SITE PLAN**  
**SCALE 1:500**

SCALE 1:500

General Notes

1. Contractor to check all dimensions on site. Should any discrepancies be identified between the dimensions, and or details determined on site, and those shown on the relevant drawings, the architect shall be notified immediately, and his instructions obtained prior to the commencement of work.
2. The Contractor shall be responsible for the design and implementation of all temporary works, and the safety and stability of new works and adjacent structures during construction.
3. Where a product is specified to be obtained from a manufacturer supplier, the contractor shall install the product in accordance with the instructions supplied by the manufacturer.
4. Should there be any variation between the work specified on the drawings and the manufacturers instructions, the contractor shall refer the matter to the architect before proceeding.

**EN-PLAN**

PLANNING & ARCHITECTURE

| No. | Revision/Issue | Date |
|-----|----------------|------|
|     |                |      |

Firm Name and Address  
**EN-PLAN**  
**MISSENDEN**  
**BACK LANE**  
**BOMERE HEATH**  
**NR SHREWSBURY**  
**SHROPSHIRE**  
**SY4 3PH**  
**TEL: 07931 541 804**

Project Name and Address  
**ACLAND BURGHLEY SCHOOL,**  
**93 BURGHLEY RD,**  
**LONDON**  
**NWS 1UJ**

|                                 |                   |
|---------------------------------|-------------------|
| Project<br>PLANNING APPLICATION | Sheet<br><b>2</b> |
| Date<br>22.06.2023              |                   |
| Scale<br>N/A                    |                   |



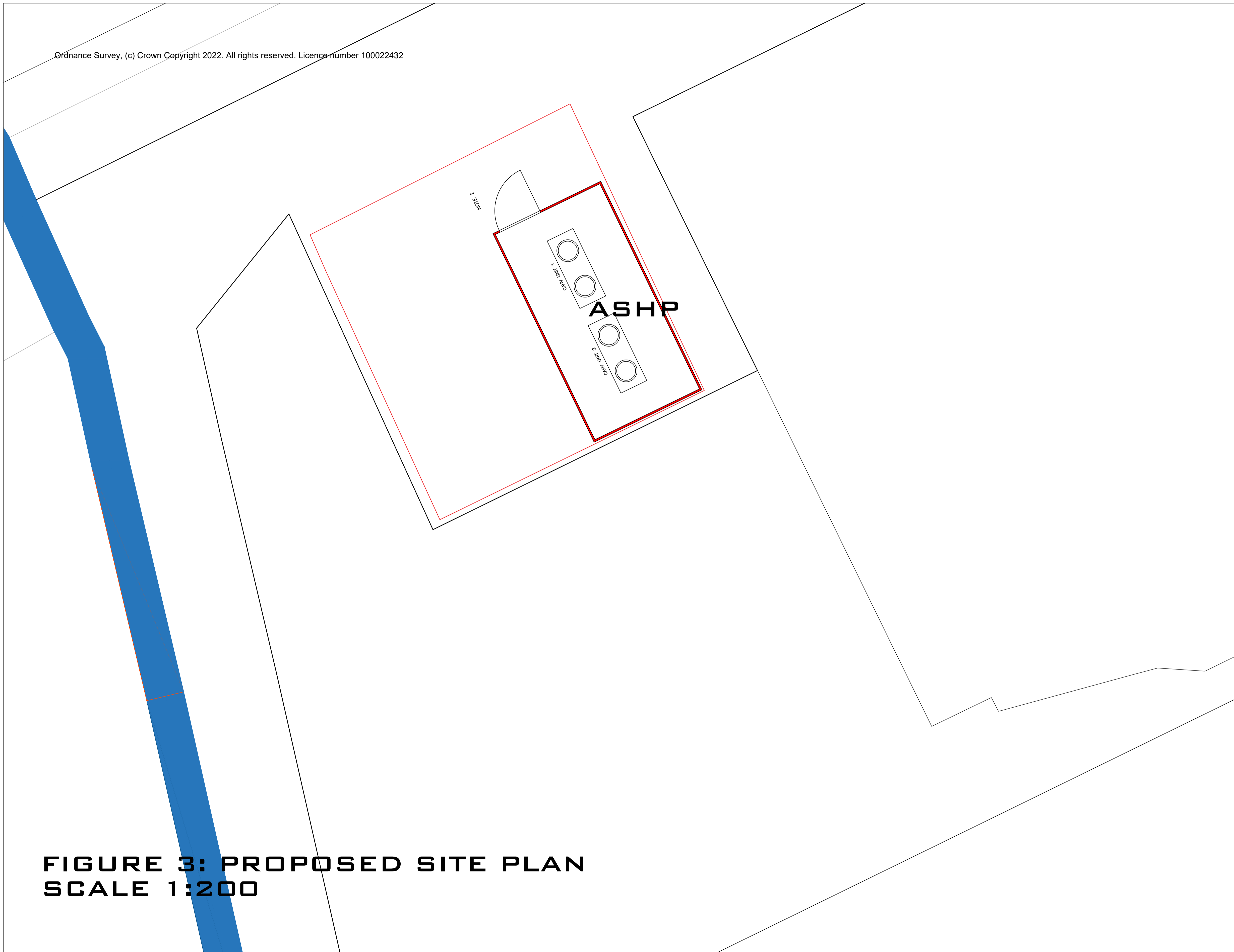

**FIGURE 3: PROPOSED SITE PLAN  
SCALE 1:200**

General Notes

1. Contractor to check all dimensions on site. Should any discrepancies be identified between the dimensions, and or details determined on site, and those shown on the relevant drawings, the architect shall be notified immediately, and his instructions obtained prior to the commencement of work.
2. The Contractor shall be responsible for the design and implementation of all temporary works, and the safety and stability of new works and adjacent structures during construction.
3. Where a product is specified to be obtained from a manufacturer supplier, the contractor shall install the product in accordance with the instructions supplied by the manufacturer.
4. Should there be any variation between the work specified on the drawings and the manufacturers instructions, the contractor shall refer the matter to the architect before proceeding.

**EN-PLAN**

PLANNING & ARCHITECTURE

| No. | Revision/Issue | Date |
|-----|----------------|------|
|     |                |      |

Firm Name and Address  
**EN-PLAN**  
 MISSENDEN  
 BACK LANE  
 BOMERE HEATH  
 NR SHREWSBURY  
 SHROPSHIRE  
 SY4 3PH  
 TEL: 07931 541 804

Project Name and Address  
**ACLAND BURGHLEY SCHOOL,**  
 93 BURGHLEY RD,  
 LONDON  
 NWS 1UJ

|                                 |                   |
|---------------------------------|-------------------|
| Project<br>PLANNING APPLICATION | Sheet<br><b>3</b> |
| Date<br>22.06.2023              |                   |
| Scale<br>N/A                    |                   |

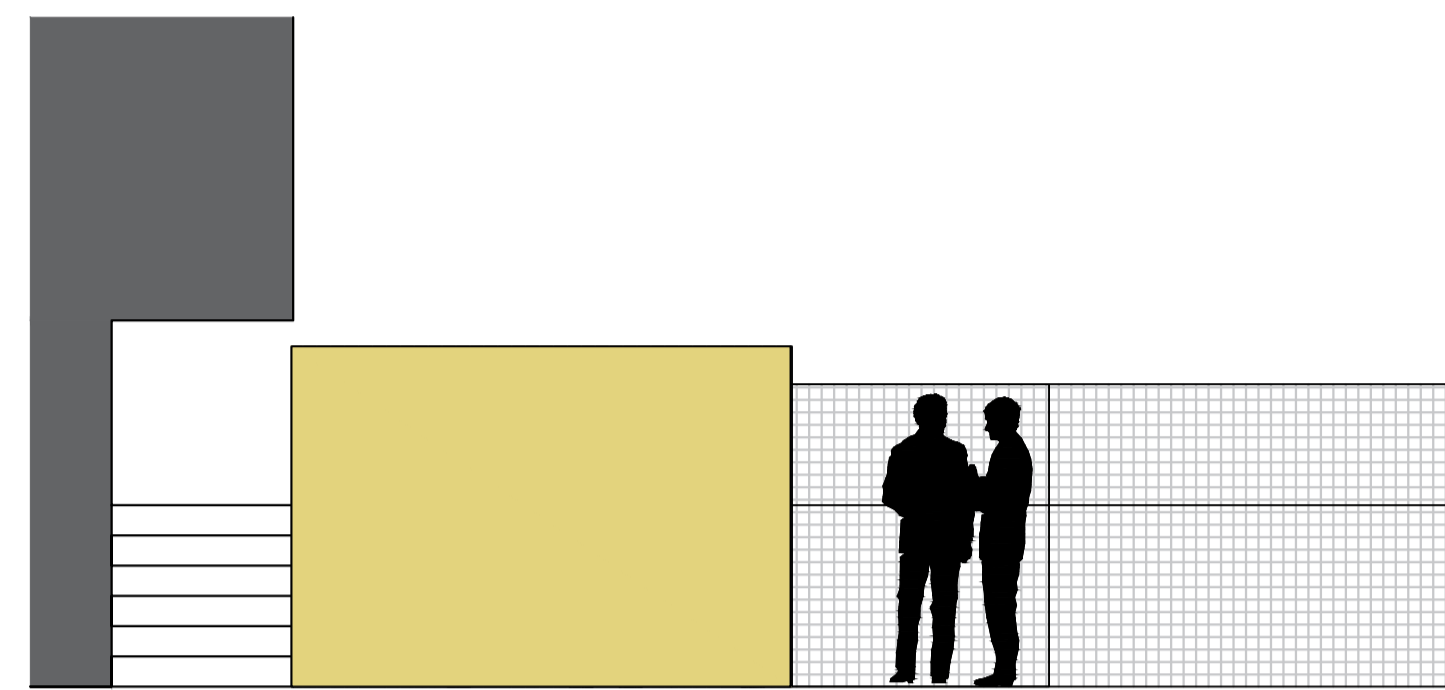

**FIGURE 4: PROPOSED SOUTHERN ELEVATION SCALE 1:50**

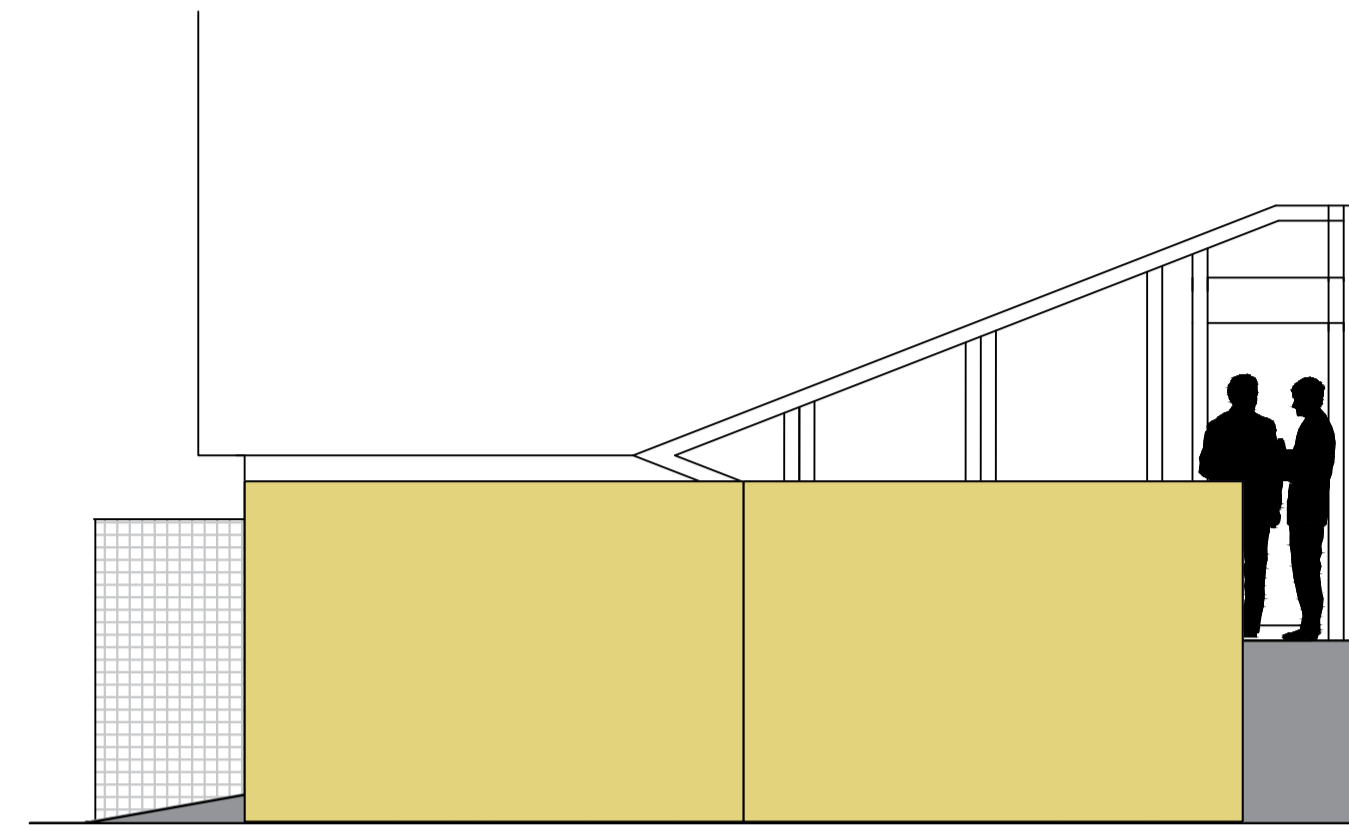

**FIGURE 5: PROPOSED WESTERN ELEVATION SCALE 1:50**

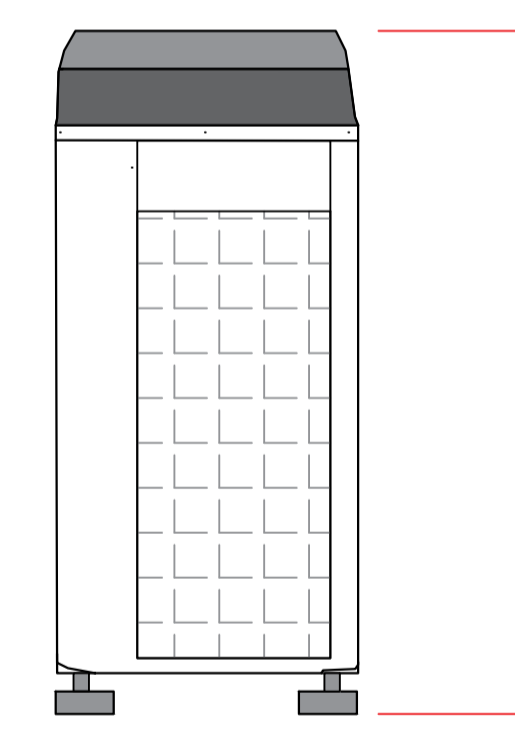
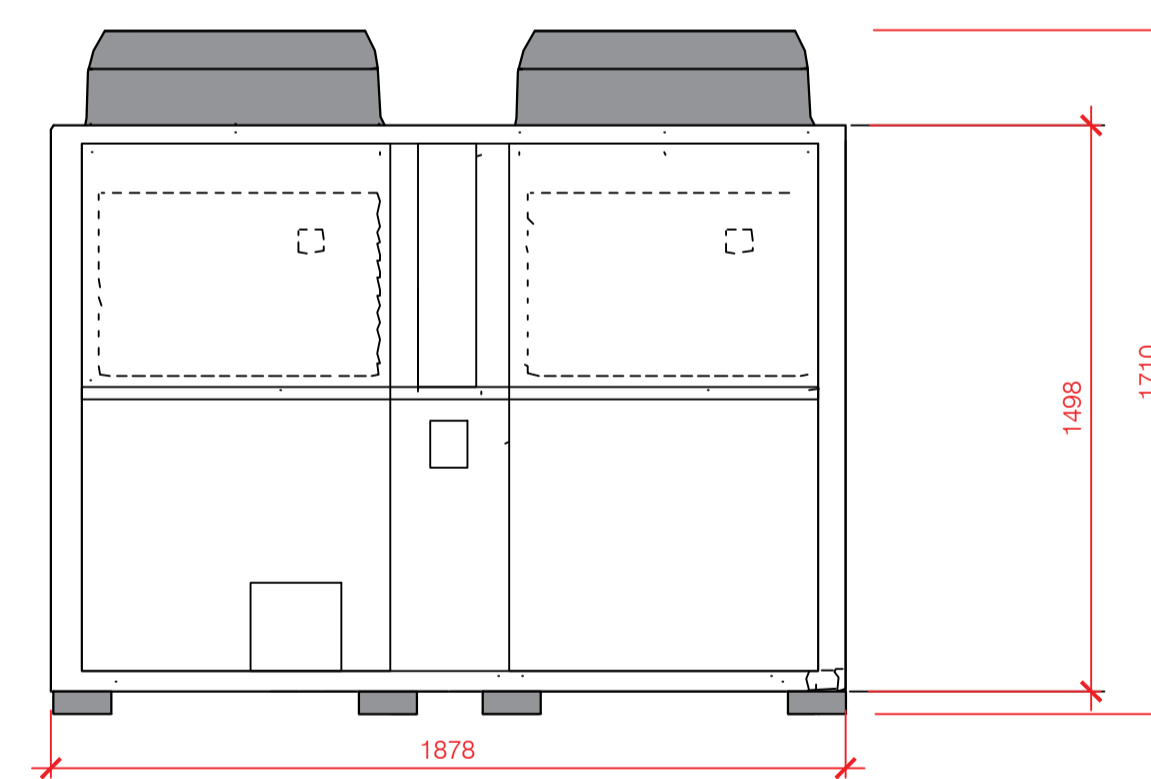
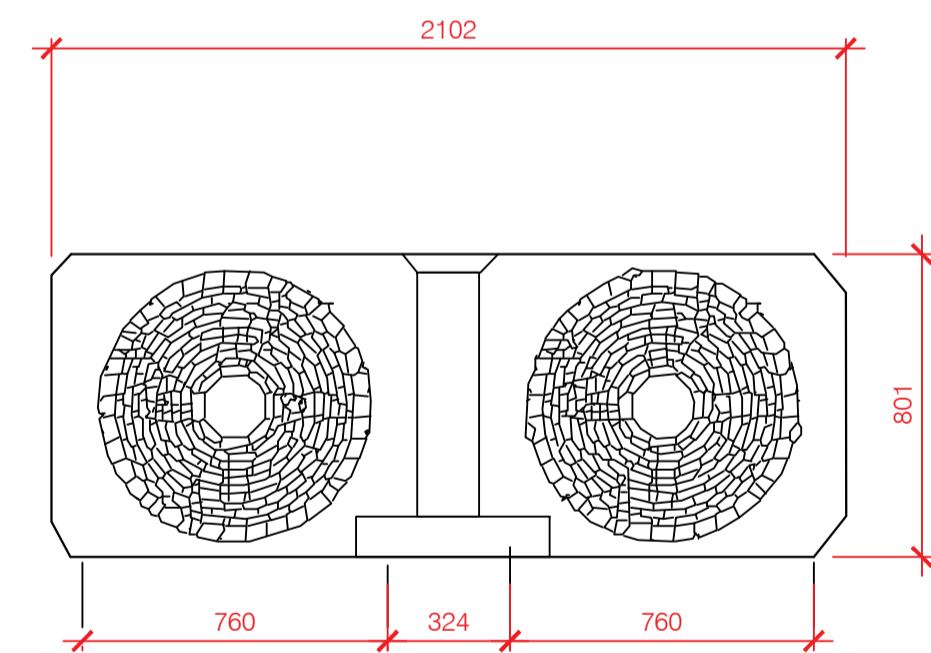

**FIGURE 6: PROPOSED ASHP SCALE 1:20**

General Notes

1. Contractor to check all dimensions on site. Should any discrepancies be identified between the dimensions, and or details determined on site, and those shown on the relevant drawings, the architect shall be notified immediately, and his instructions obtained prior to the commencement of work.
2. The Contractor shall be responsible for the design and implementation of all temporary works, and the safety and stability of new works and adjacent structures during construction.
3. Where a product is specified to be obtained from a manufacturer supplier, the contractor shall install the product in accordance with the instructions supplied by the manufacturer.
4. Should there be any variation between the work specified on the drawings and the manufacturers instructions, the contractor shall refer the matter to the architect before proceeding.

**EN-PLAN**

PLANNING & ARCHITECTURE

| No. | Revision/Issue | Date |
|-----|----------------|------|
|     |                |      |

Firm Name and Address  
**EN-PLAN**  
 MISSENDEN  
 BACK LANE  
 BOMERE HEATH  
 NR SHREWSBURY  
 SHROPSHIRE  
 SY4 3PH  
 TEL: 07931 541 804

Project Name and Address  
**ACLAND BURGHLEY SCHOOL,**  
 93 BURGHLEY RD,  
 LONDON  
 NWS 1UJ

|                                 |                   |
|---------------------------------|-------------------|
| Project<br>PLANNING APPLICATION | Sheet<br><b>4</b> |
| Date<br>22.06.2023              |                   |
| Scale<br>N/A                    |                   |