

**GENERAL NOTES**

- Read all drawings in conjunction with associated specification, schedules and documents.
- Read all the notes on this drawing.
- Based on survey information by others.
- Drawing's level of detail not suitable for construction.
- Contractor to check and confirm dimensions on site.
- All fire ratings and new works subject to Building Control approval.

**KEY**

Proposed alterations.

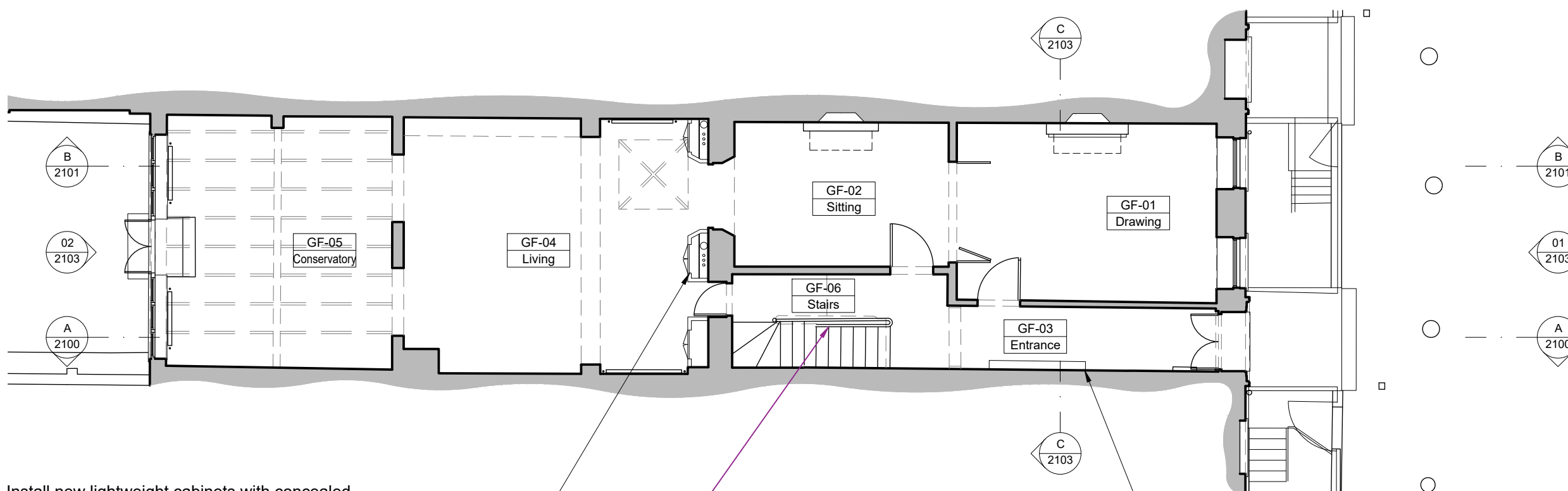

Install new lightweight cabinets with concealed service runs within. Consented under Planning Permission (Ref. 2021/3925/P) and Listed Building Consents (Ref. 2021/4813/L and Ref. 2022/2786/L).

Stair handrail and vertical spindles to be carefully stripped of existing modern paint. Timber handrail to be repaired, polished and stained. Vertical spindles to be redecorated and painted (colour TBC).

Reinstated/repaired historic dado rail. Install new traditionally designed radiator in place of existing one. Consented under Planning Permission (Ref. 2021/3925/P) and Listed Building Consents (Ref. 2021/4813/L and Ref. 2022/2786/L).

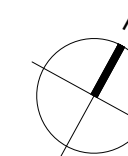

Purpose of Issue:  
**FOR\_PLANNING**

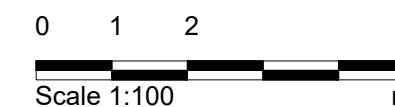

**Notes**

- Any dwg format drawing is to be read in conjunction with and at the scale of the accompanying pdf.
- Where colours other than black or grey are used, the drawing must be plotted in colour.
- For status 'C' (Construction) drawings all dimensions are to be checked on site by the contractor, scaling is for Local Authority purposes only.
- Unless otherwise indicated, all dimensions are in millimeters.
- All information on this drawing is to be read in conjunction with the relevant Donald Insall Associates specification and trade contractors' drawings and information by specialists.
- In the event of any discrepancy, please contact us immediately.
- This drawing may contain survey information by others and is to be used solely for the purposes for which it was issued.
- These are uncontrolled documents issued for information purposes only. If you have any queries regarding the drawings, please contact DIA immediately.
- Please note DIA cannot be held responsible for any errors arising from changes made to an uncontrolled dwg file.

Drawing Status				
F	Feasibility			
S	Sketch Design			
P	Planning			
B	Building Control			
D	Design Development			
M	Measurement			
T	Tender			
C	Construction			
R	Record			

Rev	Date	Dwn	Auth	Revision
0	15-12-22	MXV	RD	Issued for Planning and LBC

**Donald Insall Associates**  
Chartered Architects and Historic Building Consultants

12 Devonshire Street  
London W1G 7AB  
(+44) 020 7245 9888  
london@insall-architects.co.uk

25 John Street, London

Ground Floor Plan As Proposed	Project	JSC25.01	No	2001
	Scale (A3)	1: 100	Status	3P
			Revision	0