

**GENERAL NOTES**

- Read all drawings in conjunction with associated specification, schedules and documents.
- Read all the notes on this drawing.
- Based on survey information by others.
- Drawing's level of detail not suitable for construction.
- Contractor to check and confirm dimensions on site.
- All fire ratings and new works subject to Building Control approval.

**KEY**

 Proposed alterations.

Rebuild existing boxing to conceal WC waste pipe and water supply pipes.

Install new sanitary fittings to replace existing modern ones. Consented under Planning Permission (Ref. 2021/3925/P) and Listed Building Consents (Ref. 2021/4813/L and Ref. 2022/2786/L).

Replace existing modern radiators with new, traditionally designed, under window cills.

Layout of new lightweight partition (already consented under Listed Building Consents Ref. 2021/4813/L) to be slightly altered.

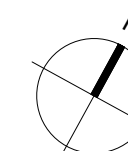
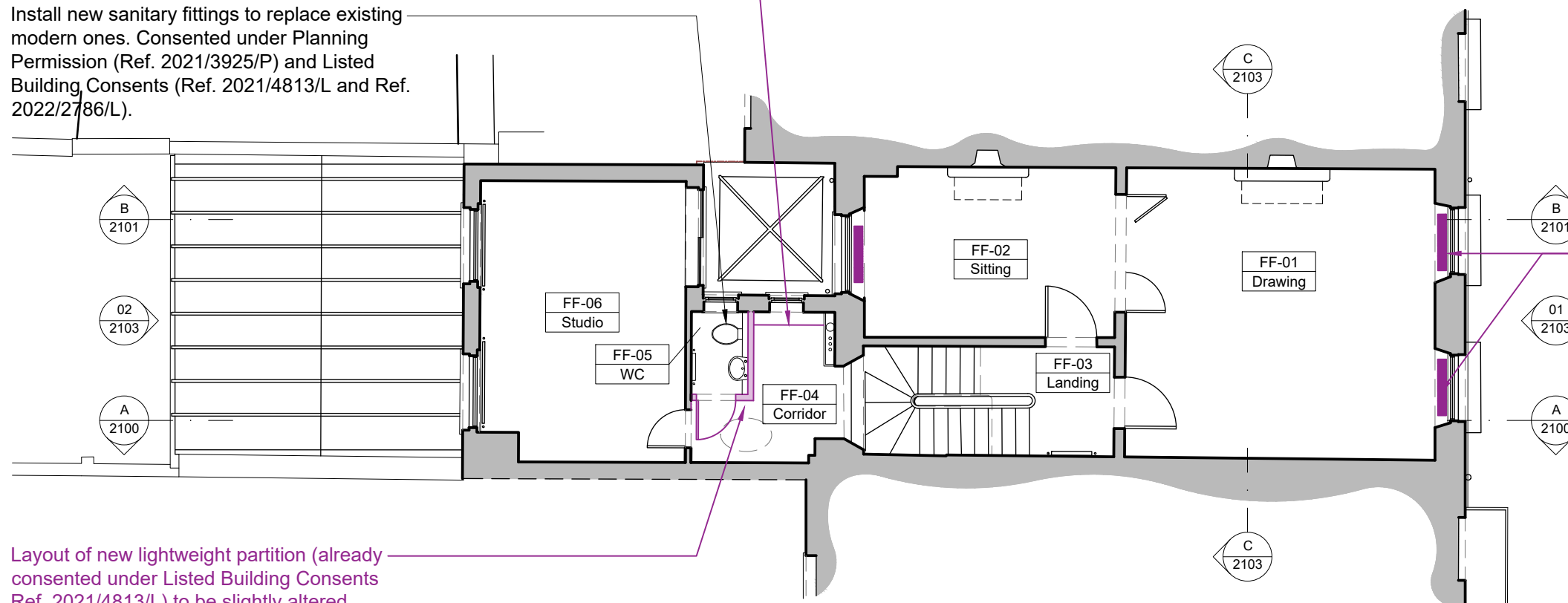

Purpose of Issue:  
**FOR\_PLANNING**

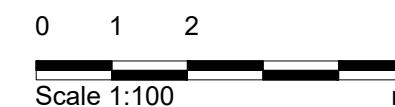

**Notes**

- Any dwg format drawing is to be read in conjunction with and at the scale of the accompanying pdf.
- Where colours other than black or grey are used, the drawing must be plotted in colour.
- For status 'C' (Construction) drawings all dimensions are to be checked on site by the contractor, scaling is for Local Authority purposes only.
- Unless otherwise indicated, all dimensions are in millimeters.
- All information on this drawing is to be read in conjunction with the relevant Donald Insall Associates specification and trade contractors' drawings and information by specialists.
- In the event of any discrepancy, please contact us immediately.
- This drawing may contain survey information by others and is to be used solely for the purposes for which it was issued.
- These are uncontrolled documents issued for information purposes only. If you have any queries regarding the drawings, please contact DIA immediately.
- Please note DIA cannot be held responsible for any errors arising from changes made to an uncontrolled dwg file.

**Drawing Status**

- F Feasibility
- S Sketch Design
- P Planning
- B Building Control
- D Design Development
- M Measurement
- T Tender
- C Construction
- R Record

Rev	Date	Dwn	Auth	Revision
0	15-12-22	MXV	RD	Issued for Planning and LBC

**Donald Insall Associates**  
Chartered Architects and Historic Building Consultants

12 Devonshire Street  
London W1G 7AB  
(+44) 020 7245 9888  
london@insall-architects.co.uk

25 John Street, London

First Floor Plan  
As Proposed

Project	JSC25.01	No	2002
Scale (A3)	1: 100	Status	3P
		Revision	0