

REFER TO DRAWING NO. 21593-CWA-VH-08-DR-A-0462
FOR ALTERATIONS TO RISERS.

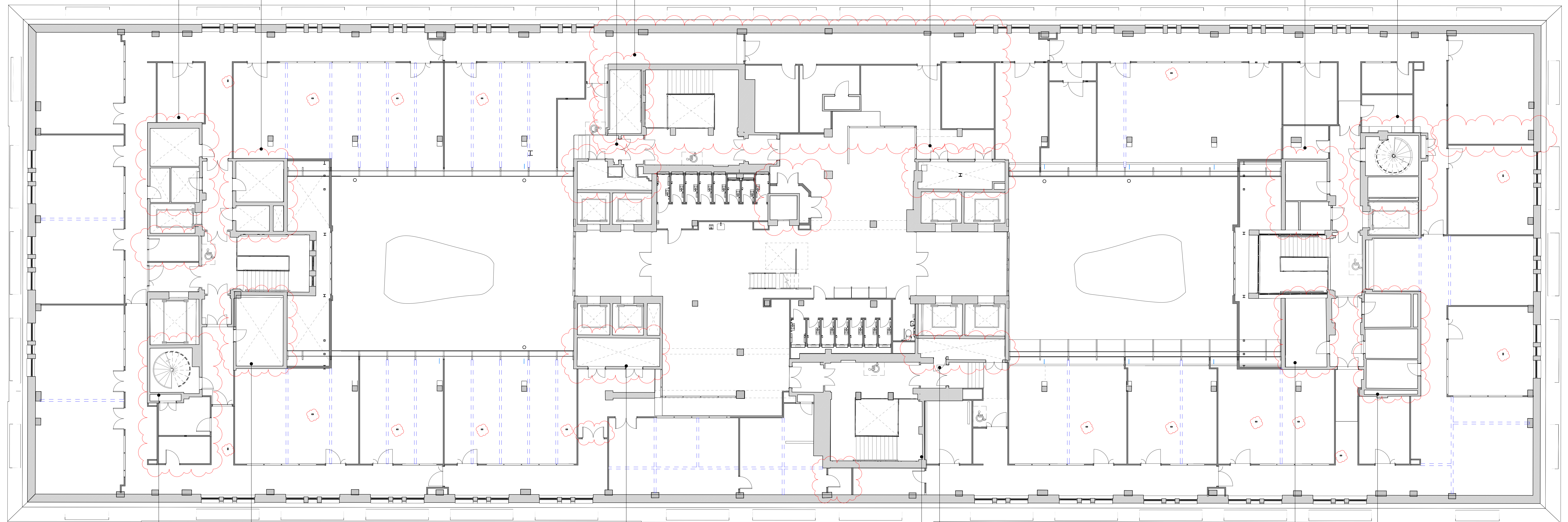

REFER TO DRAWING NO. 21593-CWA-VH-08-DR-A-0462
FOR ALTERATIONS TO RISERS.

1 Seventh Floor - Proposed
1:100

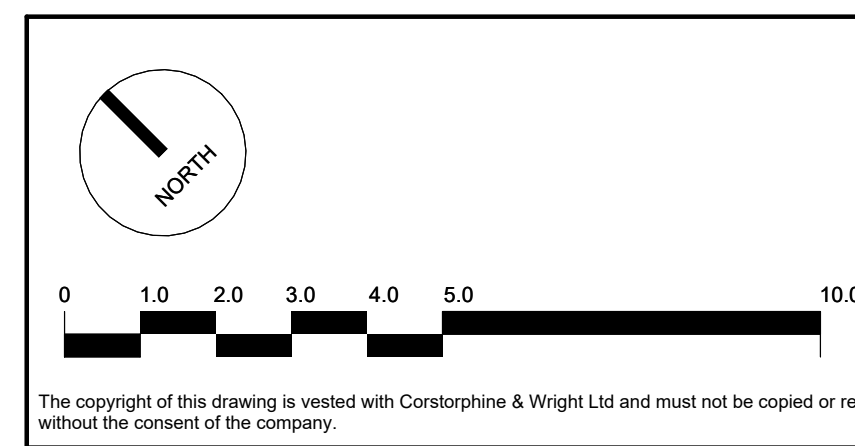

Rev.	Description	Date	Drawn	Checked
P-03	AMENDMENT TO PLANNING DRAWINGS, IMAGES ADDED TO ISSUED DRAWINGS	20.06.2022	DL	ML
P-02	PLANNING	05.05.2023	DL	ML
P-01	PLANNING REVISED	29/09/2022	TI	RS
P-00	FOR PLANNING	01/07/2022	RS	ATJ

Planning Legend Key

	Proposed Flex Partition
	Proposed Partition & Door
	Existing Building
	Revision Cloud

Client: Oxford Victoria House Ltd.		Corstorphine & Wright	
Project: 21593 - Victoria House		London Studio 21-27 Lark's Court Street, Holborn, London, WC1N 3NL 020 7463 0520	
Drawing Title: Proposed - Seventh Floor Plan		Drawing No: 21593-CWA-VH-07-DR-A-0333	
Drawing Status: PLANNING		Revision P-03	
Drawn: ATJ	Checked: RS	Paper Size: A0	Scale: 1:100
Date: 01/07/2022			

The copyright of this drawing is vested with Corstorphine & Wright Ltd and must not be copied or reproduced without the consent of the company.