

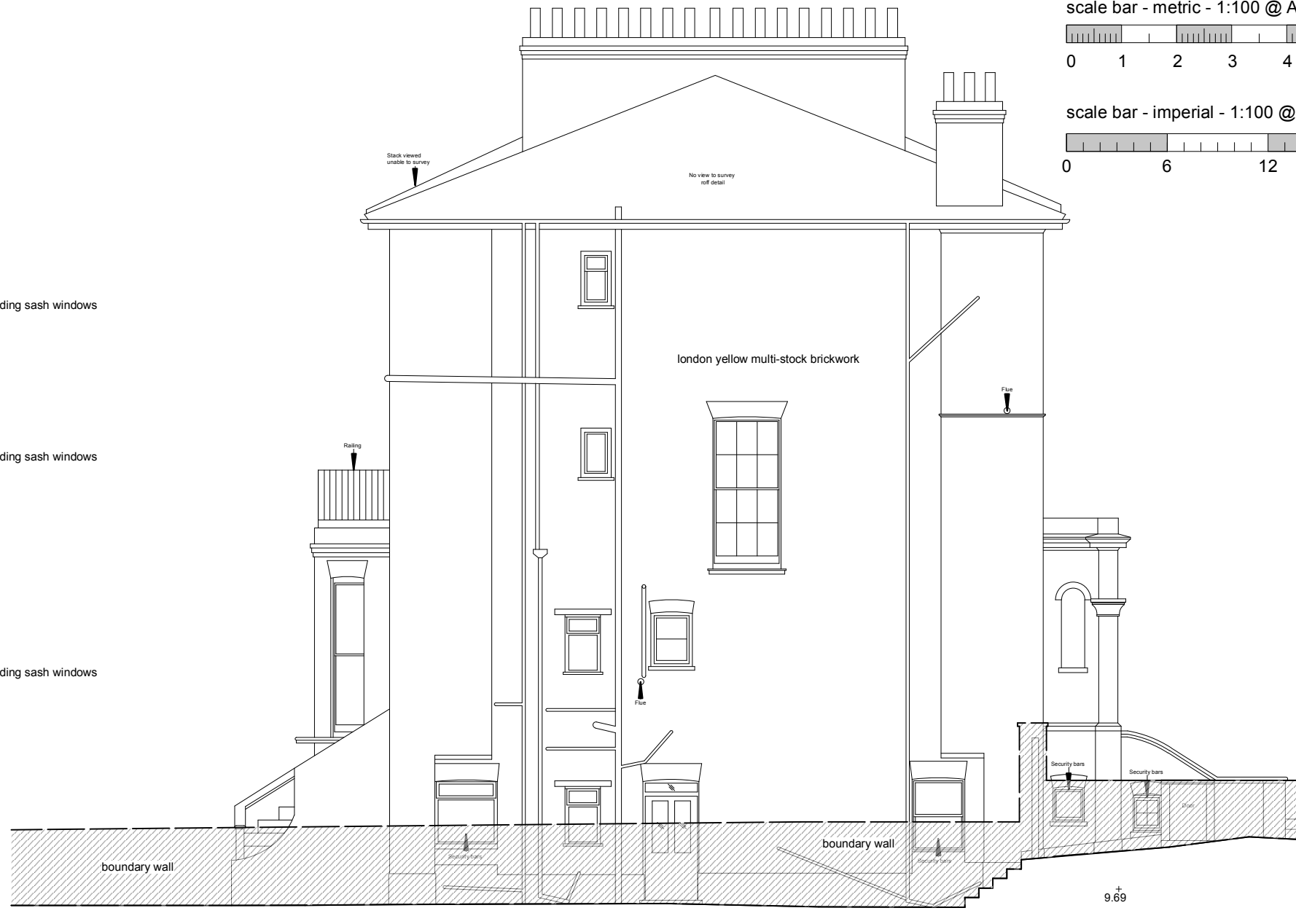

Existing Front Elevation



Existing Side Elevation

scale bar - metric - 1:100 @ A3

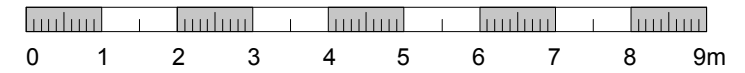

scale bar - imperial - 1:100 @ A3

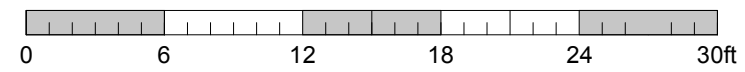

**NOTES**

All dimensions are to be checked on site by the contractor before any work is commenced.  
 In the case of apparent discrepancy refer immediately to Twickenham Surveys.  
 The accuracy and completeness of this survey is dependent on the original survey brief including the scale intended.  
 The type and extent of information and the survey accuracy will have been matched to the client's original requirements.  
 Twickenham Surveys accepts no responsibility or liability to later users without prior consent.  
 Surveyed boundary features may not represent the extent of legal ownership.  
 The detail of this survey was established for a brief requiring a 1:100 plot. It is therefore suitable for plotting or planning/designing at scales of 1:100 or smaller.  
 The survey grid is not related to Ordnance Survey National Grid.  
 Level positions are indicated by a cross.  
 Levels relate to TBM 10.00m STN1 nailhead, as shown on plan.  
 This survey did not include locating underground services and equipment.  
 Tree girths are representative only and reference should be made to the tree schedule if included in the survey brief.  
 Tree species (where shown) should be treated with caution and expert identification is advised.  
 Levels are taken on b/s kerb unless otherwise indicated.

**TWICKENHAM SURVEYS**

LAND AND BUILDING SURVEYORS

CENTRAL HOUSE  
 124 HIGH STREET  
 HAMPTON HILL  
 MIDDLESEX TW12 1NS  
 Tel-020 8614 4480  
 mail@twickenhamsurveys.co.uk  
 www.twickenhamsurveys.co.uk

© 2022 Twickenham Surveys Ltd

**99 KING HENRY'S ROAD  
 LONDON  
 NW3 3SR**

Existing Front and Side Elevations

Drawing No. : 1133-S04

Scale : 1:100@A3 / 1:50@A1  
 Date : OCT 2022  
 Drawn by : JWHD  
 Checked by : SC