

1:100@A3

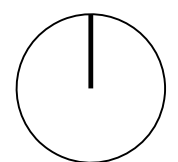

1:50@A1

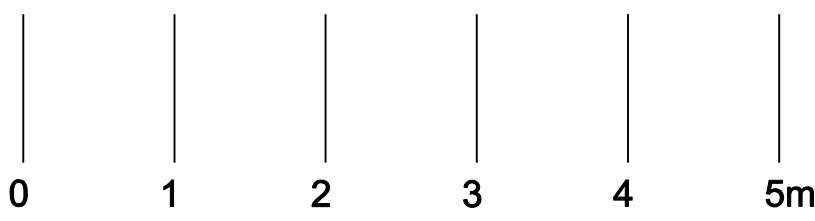

LISBURNE ROAD

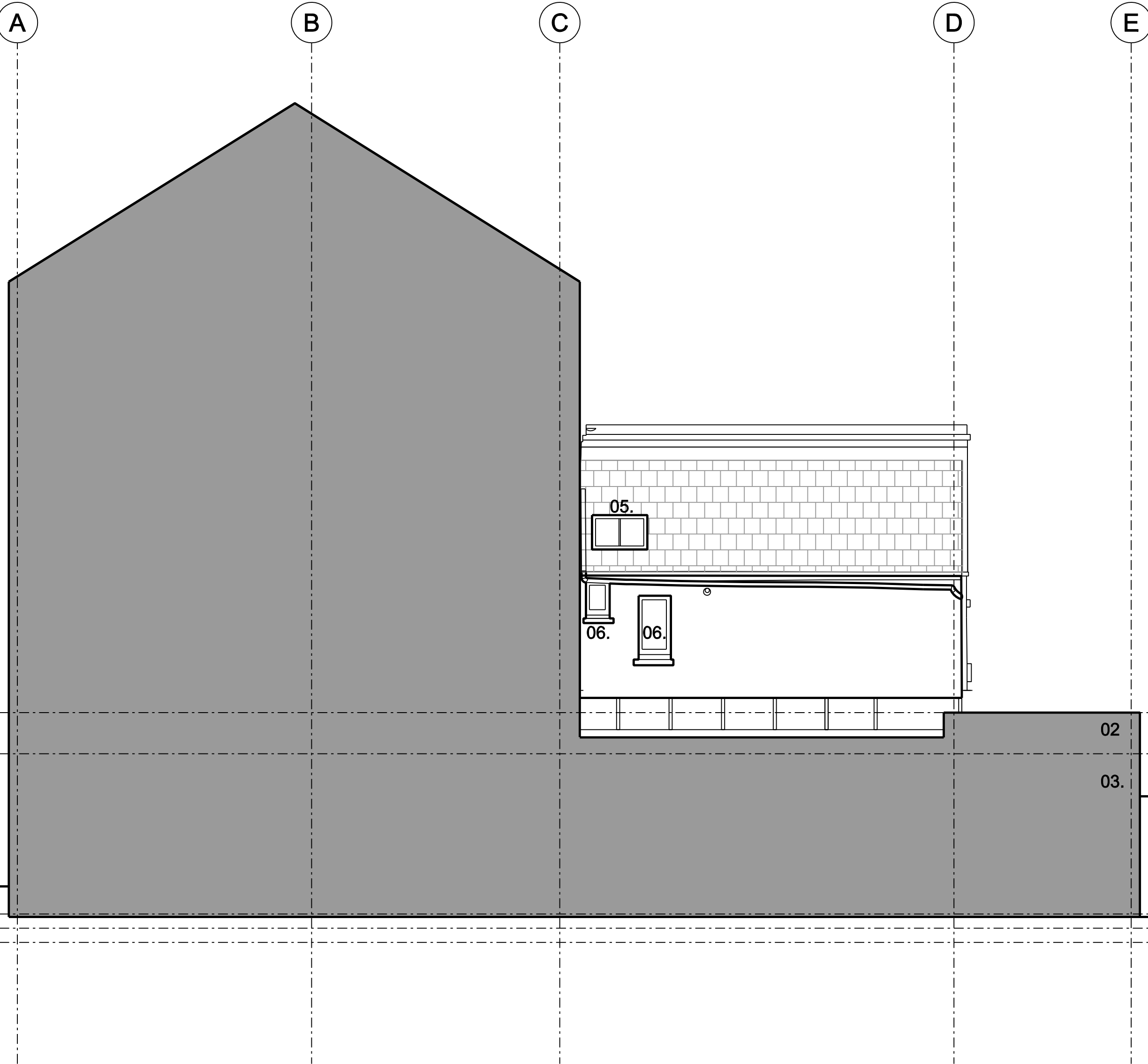

LOOKING NORTH

APPROVED SOUTH SECTIONAL ELEVATION
WITH ADDITIONAL PROPOSED ROOFLIGHT (5.)
Scale 1:50@A1 / 1:100@A3

- 01. Street
- 02. Approved extension
- 03. Yellow-stock brick (matching) to proposed extension
- 04. Timber garden Fence
- 05. Proposed Rooflight - Velux Conservation
- 06. Opaque glazing to existing windows

ROUNDROBIN studio SHALL HAVE NO RESPONSIBILITY FOR ANY USE
MADE OF THIS DOCUMENT OTHER THAN FOR THAT WHICH IT WAS
PREPARED AND ISSUED.
ALL DIMENSIONS AND LEVELS SHOULD BE CHECKED ON SITE.
DO NOT SCALE FROM THIS DRAWING.
ANY DRAWING ERRORS OR DIVERGENCES SHOULD BE BROUGHT TO
OUR ATTENTION AT THE ADDRESS SHOWN BELOW.

NOTES

..
..
..
..
..
..
..
00	Planning	MF	AM	23/06/23

FIRST ISSUE

REVISION / DESCRIPTION

KEY PLAN

KEY

CURTAIN LOGO

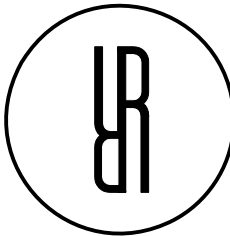

23 Elsworth Road, Camden Town
London NW3 3DS, United Kingdom
T +44 (0)20 3737 2141
E contact@roundrobinstudio.com

PROJECT TITLE 30 Lisburne Rd	
PROJECT NUMBER P2105	
DRAWING TITLE Proposed Elevation Rooflight	SCALE 1:100@A3
Planning	DATE 23/06/23
DRAWING NO. (20)30032AE	REVISION 00