

NOTES ORIGINAL A3  
 DO NOT SCALE FROM THIS DRAWING.  
 (DRAWING MAY BE SCALED FOR LOCAL AUTHORITY  
 & PLANNING PURPOSES ONLY)  
 ALL DIMENSIONS TO BE CHECKED ON SITE .  
 COPYRIGHT PROTECTED.

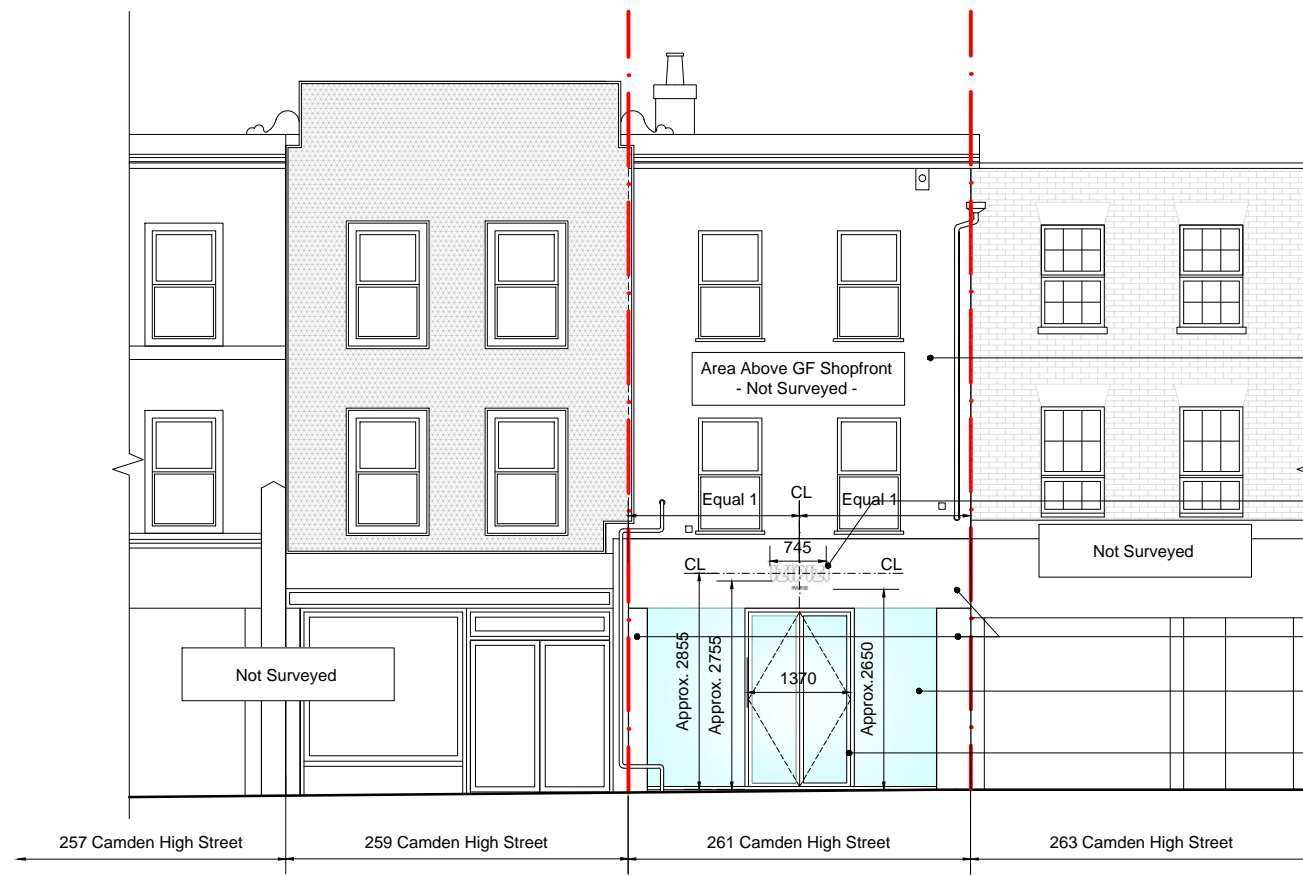

- EXISTING QUESTION-MARK STICKERS LEFT FROM PREVIOUS RETAILER TO BE REMOVED. PLEASE REFER TO ATTACHED REFERENCE IMAGE No.2.  
WALL TO BE PAINTED WITH ART MURAL.
- NON-ILLUMINATED SIGNAGE, AS SPECIFIED IN SUPPORTING DOCUMENT: 'IZIPIZI Proposed Shopfront Signage Specification REVA'.  
REMOVAL OF EXISTING PROJECTING LIGHT FITTINGS.  
LOWEST POINT OF SIGNAGE TO BE MINIMUM 2500MM ABOVE ENTRANCE FFL.
- SHOPFRONT SURROUND COLOUR: GREY RAL 7016 VELOUR FINISH
- WINDOWS UV PROTECTION  
-50 MIC COLORLESS PET FILM  
-REJECTING 99% OF UV RAYS  
FRAME LACQUER: GRAY RAL 7016 VELOUR FINISH

**PROPOSED SHOP-FRONT  
SCALE 1:100**



**REFERENCE IMAGE No.1:  
NON-ILLUMINATED SIGNAGE**



**REFERENCE IMAGE No.2:  
ELEVATION STICKERS**

01	21.06.23	Non-illuminated signage	FR
IZIPIZI Paris			
<b>IZIPIZI</b> PARIS			
<b>IDL: Architects</b>			
LONDON 17 Blackfriars Lane St Paul's, London EC4V 6ER		PRAGUE The Forum, Fifth Floor, Wenceslas Square 19 Prague, 110 00	
+44 (0)20 7248 1234		+42 (0) 72 0279 588	
idl.group Registered in England No.7111665 RIBA Accreditation No.20014346			
Project			
<b>IZIPIZI - 261 Camden High St, NW1 7BU</b>			
Drawing Title			
<b>Proposed Front Elevation</b>			
Project No			
<b>22-2531</b>			
Scale @A3		Drawn / Checked	
<b>1:100</b>		<b>FR AP</b>	
File Identifier		[Status-Revision]	
<b>2531-IDL-NA-ZZ-DR-A-16001</b>		<b>[2-01]</b>	
Purpose of Issue			
<b>PLANNING</b>			