

General Notes

Drawing to be read in conjunction with all other drawings and specifications.
Do not scale off drawings. Use figured dimensions only.
All levels and dimensions to be checked on site. Any discrepancies to be immediately brought to the attention of Amorphous Design.
Responsibility cannot be accepted for alterations or changes without prior acknowledgement from Amorphous Design.

Notes			
REV	NOTES	DATE	BY AUTH
-	For Information	31.03.2023	- GB
A	Updated rear elevation in relation to the plans	320.06.2023	- GB

- Proposed material
- | | |
|-------------------------------------|-------------------------------|
| 1. Window & doors | White Timber framed |
| 2. Conservation approved Guard rail | Metal |
| 3. Side panel | Tiles to match existing tiles |



1 REAR ELEVATION

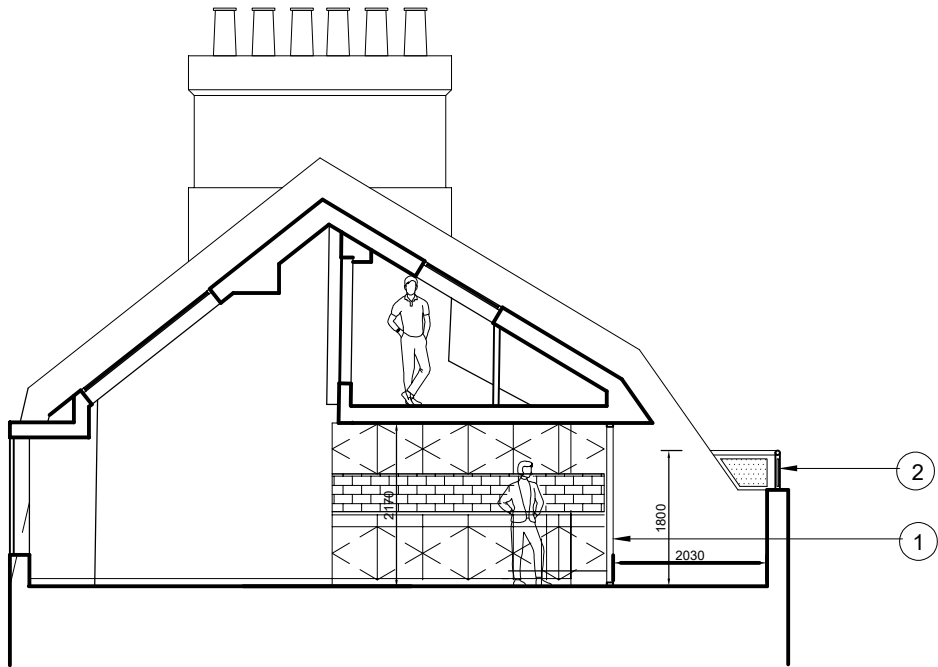

2 SECTION THROUGH THIRD AND MEZZANINE LEVEL

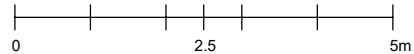

AMORPHOUS DESIGN
architecture interiors
44 Pitcairn Road, Mitcham, CR4 3LL
+44 (0) 203 322 8568
jay@amorphous-d.com
www.amorphous-d.com

Planning			
TITLE			
PROPOSED REAR ELEVATION & SECTION			
2 South Hill Park			
SCALE AT A1: 1:50	SCALE AT A3: 1:100	DRAWN AD	ISSUED AD
MAR 2023	JOB NO. 850	DRAWING A1-201	REV A

Amorphous Design Ltd