

**DISCLAIMER:**  
 DO NOT SCALE FROM THESE DRAWINGS. FOR ACCURACY ALL DIMENSIONS AND SPECIFICATIONS MUST BE CONFIRMED AT THE SITE AND WITH RELEVANT TECHNICAL DRAWINGS.  
 TO BE READ IN CONJUNCTION WITH STRUCTURAL ENGINEER'S DRAWINGS AND SPECIFICATIONS.  
 TO BE READ IN CONJUNCTION WITH SERVICE ENGINEER'S DRAWINGS AND SPECIFICATIONS.  
 ANY DISCREPANCY BETWEEN DRAWINGS AND DIMENSION ON SITE ARE TO BE BROUGHT TO THE ATTENTION OF THE ARCHITECT PRIOR TO CONSTRUCTION.

SITE OUTLINE ———  
 BUILDING OUTLINE ———

2022 © CHARLES TASHIMA ARCHITECTURE. ALL RIGHTS RESERVED.  
 NO INFORMATION OR DESIGN CONTAINED WITHIN THIS DOCUMENT SHOULD BE COPIED OR REPRODUCED WITHOUT THE CONSENT OF CHARLES TASHIMA ARCHITECTURE.

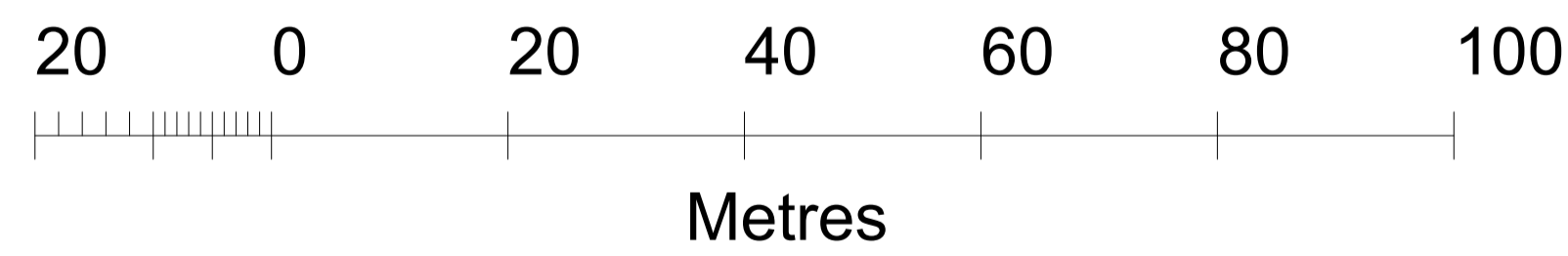
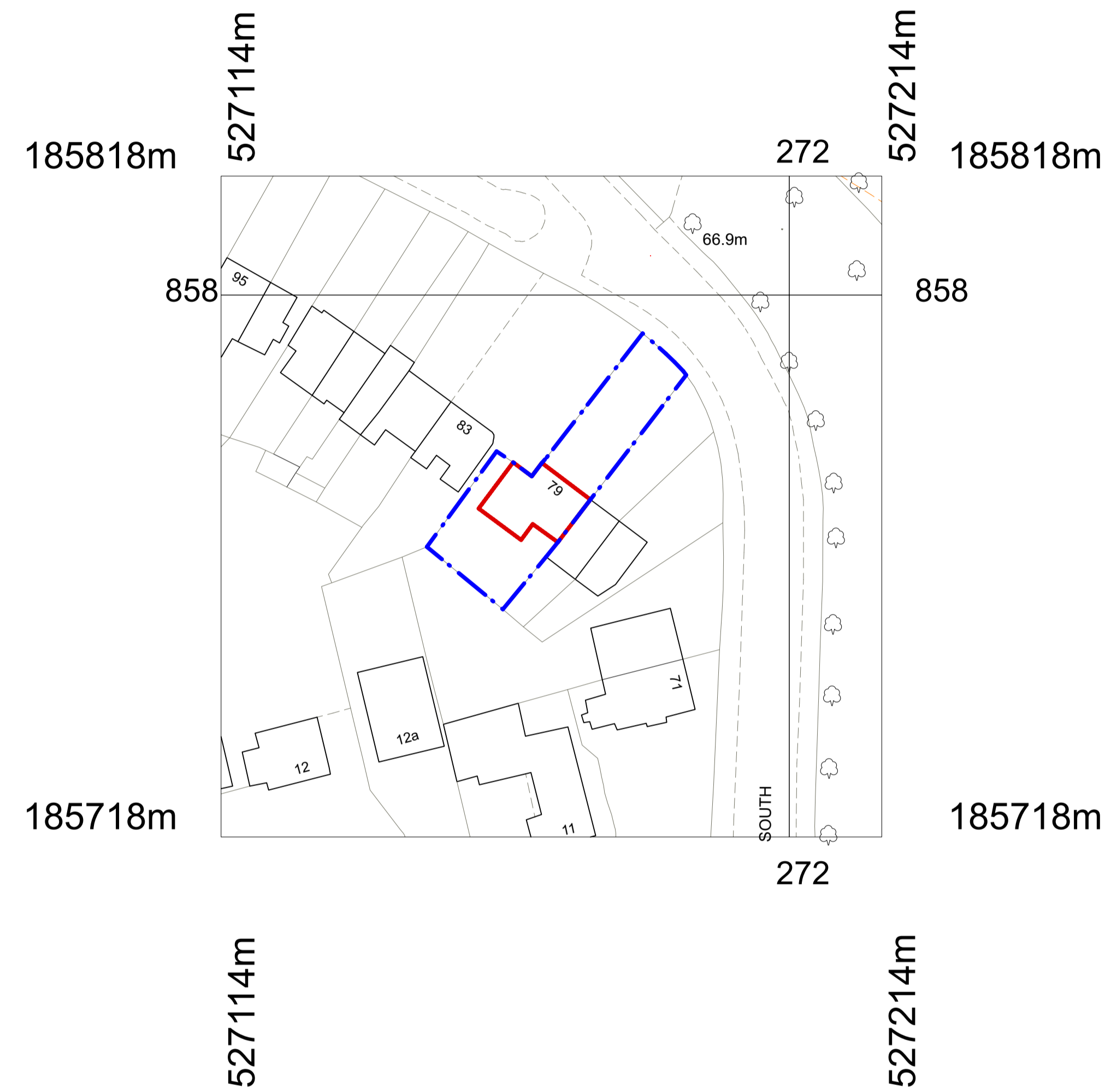

© Crown copyright and database rights 2022 OS 100035409  
 Reproduction in whole or in part is prohibited  
 without the permission of Ordnance Survey.



**PLANNING / LBC**

**PROJECT:**  
 79 SOUTH END ROAD - MONTROSE HOUSE - LONDON NW3 2RJ

PROJECT NUMBER:	1130
PROJECT STAGE:	PLANNING / LBC
ISSUE DATE:	DECEMBER 2022
SCALE:	1:1250 @ A3
DOCUMENT NUMBER:	001
REVISION:	

**SUBJECT:**

**LOCATION PLAN**

**CLIENT:** JULIET ROSENFELD & LUIZ CANDIOTA

**CHARLES TASHIMA ARCHITECTURE**  
 12A Blackstock Mews  
 London N4 2BT

Landline: +44(0)20 7281 2351  
 Email: info@ct-arch.co.uk  
 Website: www.ct-arch.co.uk

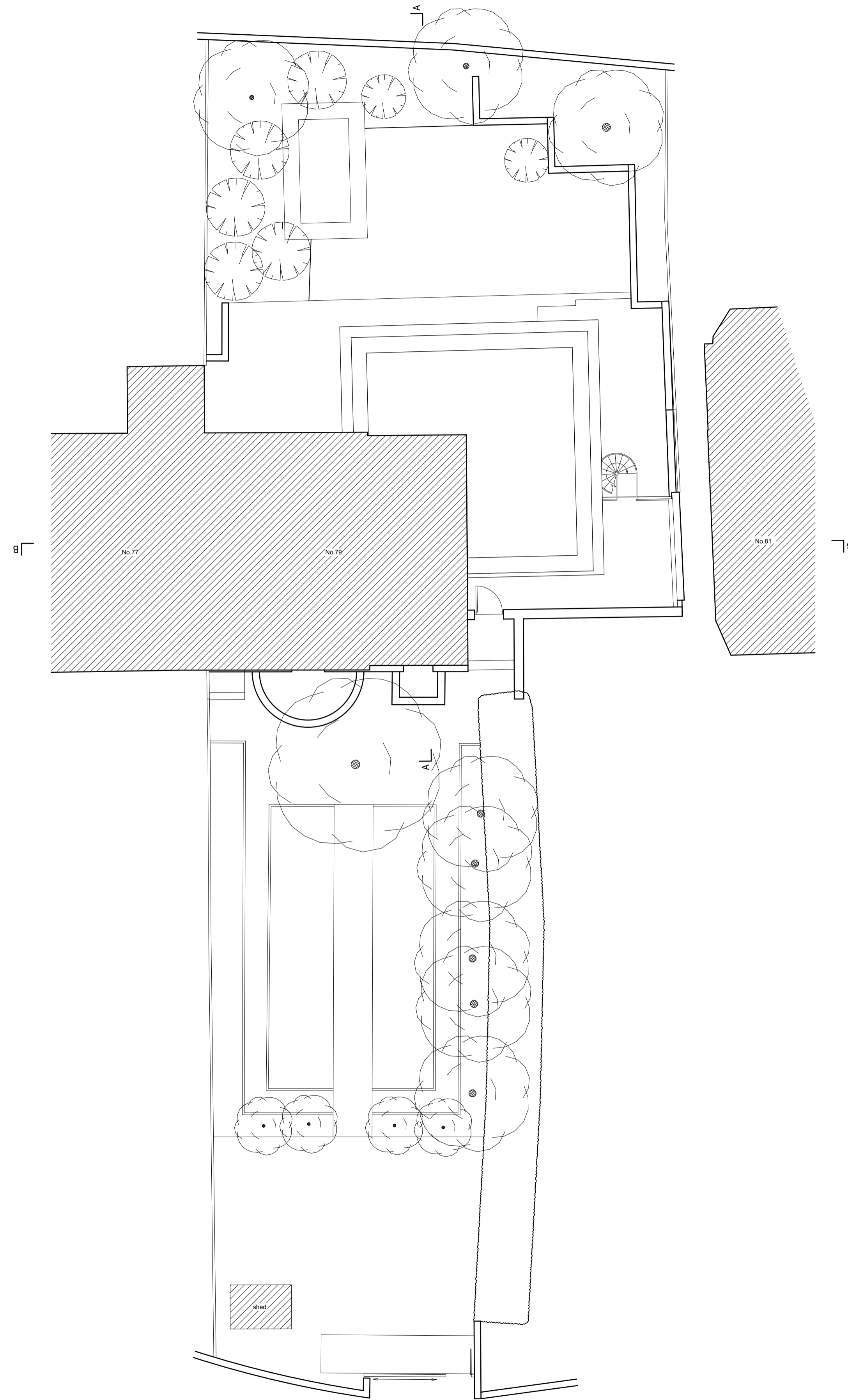

**DISCLAIMER:**  
 DO NOT SCALE FROM THESE DRAWINGS. FOR ACCURACY ALL DIMENSIONS AND SPECIFICATIONS MUST BE CONFIRMED AT THE SITE AND WITH RELEVANT TECHNICAL DRAWINGS.  
 TO BE READ IN CONJUNCTION WITH STRUCTURAL ENGINEER'S DRAWINGS AND SPECIFICATIONS.  
 TO BE READ IN CONJUNCTION WITH SERVICE ENGINEER'S DRAWINGS AND SPECIFICATIONS.  
 ANY DISCREPANCY BETWEEN DRAWINGS AND DIMENSION ON SITE ARE TO BE BROUGHT TO THE ATTENTION OF THE ARCHITECT PRIOR TO CONSTRUCTION.

2022 © CHARLES TASHIMA ARCHITECTURE. ALL RIGHTS RESERVED. NO INFORMATION OR DESIGN CONTAINED WITHIN THIS DOCUMENT SHOULD BE COPIED OR REPRODUCED WITHOUT THE CONSENT OF CHARLES TASHIMA ARCHITECTURE.



**PLANNING / LBC**

**PROJECT:**  
 79 SOUTH END ROAD - MONTROSE HOUSE - LONDON NW3 2RJ

PROJECT NUMBER:	1130
PROJECT STAGE:	PLANNING / LBC
ISSUE DATE:	DECEMBER 2022
SCALE:	1:100 @ A1 1:200 @ A3
DOCUMENT NUMBER:	002
REVISION:	

**SUBJECT:**  
 EXISTING SITE PLAN

**CLIENT:** JULIET ROSENFELD & LUIZ CANDIOTA

**CHARLES TASHIMA ARCHITECTURE**  
 12A Blackstock Mews  
 London N4 2BT

Landline: +44(0)20 7251 2351  
 Email: info@ct-arch.co.uk  
 Website: www.ct-arch.co.uk

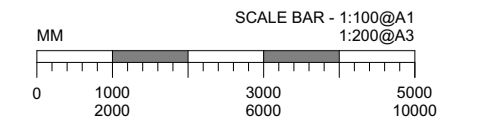

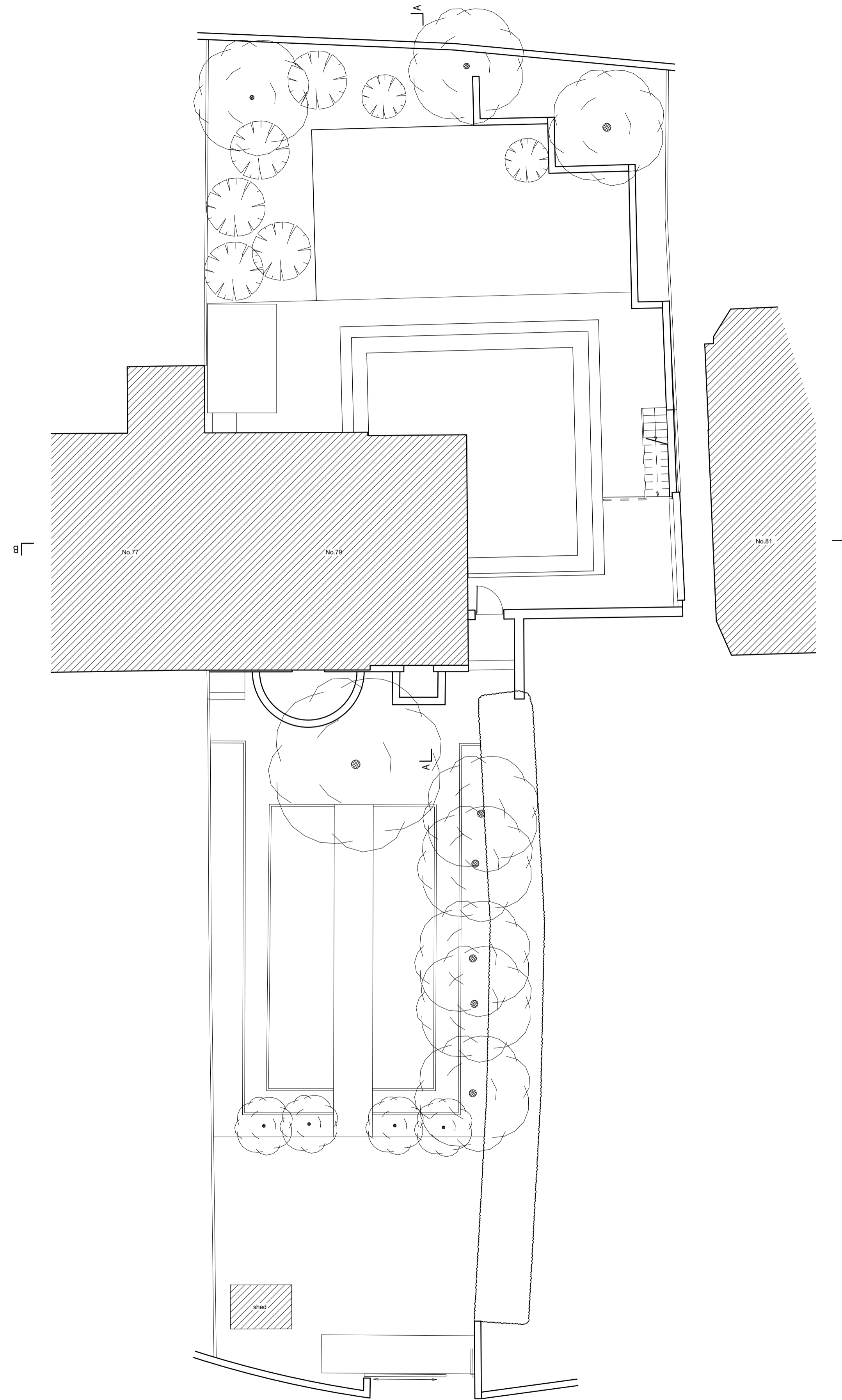

**DISCLAIMER:**  
 DO NOT SCALE FROM THESE DRAWINGS. FOR ACCURACY ALL DIMENSIONS AND SPECIFICATIONS MUST BE CONFIRMED AT THE SITE AND WITH RELEVANT TECHNICAL DRAWINGS.  
 TO BE READ IN CONJUNCTION WITH STRUCTURAL ENGINEER'S DRAWINGS AND SPECIFICATIONS.  
 TO BE READ IN CONJUNCTION WITH SERVICE ENGINEER'S DRAWINGS AND SPECIFICATIONS.  
 ANY DISCREPANCY BETWEEN DRAWINGS AND DIMENSION ON SITE ARE TO BE BROUGHT TO THE ATTENTION OF THE ARCHITECT PRIOR TO CONSTRUCTION.

2022 © CHARLES TASHIMA ARCHITECTURE. ALL RIGHTS RESERVED. NO INFORMATION OR DESIGN CONTAINED WITHIN THIS DOCUMENT SHOULD BE COPIED OR REPRODUCED WITHOUT THE CONSENT OF CHARLES TASHIMA ARCHITECTURE.



**PLANNING / LBC**

**PROJECT:**  
 79 SOUTH END ROAD - MONTROSE HOUSE - LONDON NW3 2RJ

PROJECT NUMBER:	1130
PROJECT STAGE:	PLANNING / LBC
ISSUE DATE:	DECEMBER 2022
SCALE:	1:100 @ A1 1:200 @ A3
DOCUMENT NUMBER:	003
REVISION:	

**SUBJECT:**  
**PROPOSED SITE PLAN**  
 CLIENT: JULIET ROSENFELD & LUIZ CANDIOTA

**CHARLES TASHIMA ARCHITECTURE**  
 12A Blackstock Mews  
 London N4 2BT  
 Landline: +44(0)20 7251 2351  
 Email: info@ct-arch.co.uk  
 Website: www.ct-arch.co.uk

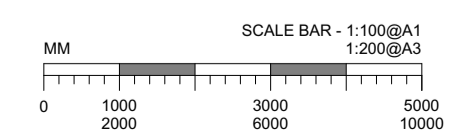

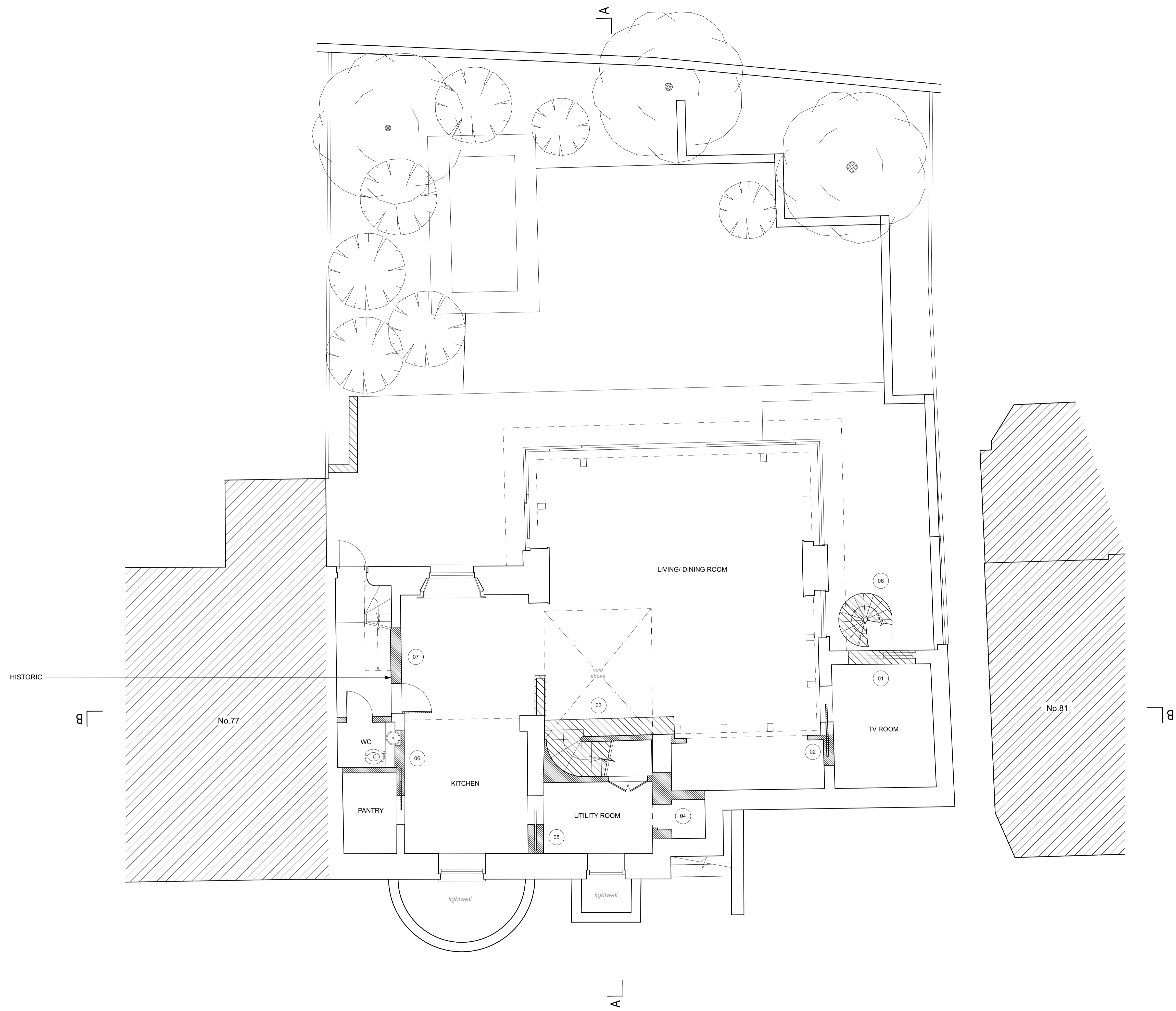

**DISCLAIMER:**  
 DO NOT SCALE FROM THESE DRAWINGS. FOR ACCURACY ALL DIMENSIONS AND SPECIFICATIONS MUST BE CONFIRMED AT THE SITE AND WITH RELEVANT TECHNICAL DRAWINGS.  
 TO BE READ IN CONJUNCTION WITH STRUCTURAL ENGINEER'S DRAWINGS AND SPECIFICATIONS.  
 TO BE READ IN CONJUNCTION WITH SERVICE ENGINEER'S DRAWINGS AND SPECIFICATIONS.  
 ANY DISCREPANCY BETWEEN DRAWINGS AND DIMENSION ON SITE ARE TO BE BROUGHT TO THE ATTENTION OF THE ARCHITECT PRIOR TO CONSTRUCTION.

- TO BE REMOVED - SECTION
- TO BE REMOVED - VIEW

© 2022 CHARLES TASHIMA ARCHITECTURE. ALL RIGHTS RESERVED. NO INFORMATION OR DESIGN CONTAINED WITHIN THIS DOCUMENT SHOULD BE COPIED OR REPRODUCED WITHOUT THE CONSENT OF CHARLES TASHIMA ARCHITECTURE.

**NB: all building fabric to be removed is non-historic unless otherwise noted**

- KEY**
- ALTERATIONS TO EXISTING BUILDING FABRIC**
- [01] - form door opening in place of existing window
  - [02] - create opening in wall for new door position
  - [03] - remove contemporary stair from 2013 approved extension
  - [04] - remove walling from the 1960's extension
  - [05] - remove contemporary stud walls from 2013 approved works
  - [06] - reopen former door opening and remove stud walls to return WC to pre 2013 approved works.
  - [07] - increase door opening (breakfast room to the hallway) in historic building fabric
  - [08] - remove non historic metal spiral staircase
  - [09] - form opening to create access
  - [10] - widen existing door to the Hallway, with double doors
  - [11] - reinstate historic door opening linking the Rear Reception to Hallway
  - [12] - widen existing opening and remove some stud walls. It should be noted that this alteration is within the 1960's extension, so is not considered as historic.

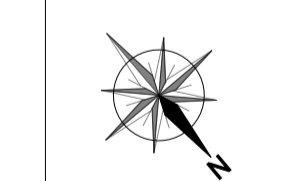

**PLANNING / LBC**

<b>PROJECT:</b> 79 SOUTH END ROAD - MONTROSE HOUSE - LONDON NW3 2RJ	
PROJECT NUMBER:	1130
PROJECT STAGE:	PLANNING / LBC
ISSUE DATE:	DECEMBER 2022
SCALE:	1:50 @ A1 1:100 @ A3
DOCUMENT NUMBER:	100
REVISION:	

**SUBJECT:**  
**EXISTING LOWER GROUND FLOOR PLAN**

**CLIENT:** JULIET ROSENFELD & LUIZ CANDIOTA

**CHARLES TASHIMA ARCHITECTURE**  
 12A Blackstock Mews  
 London N4 2BT  
 Landline: +44(0)20 7281 2351  
 Email: info@ct-arch.co.uk  
 Website: www.ct-arch.co.uk

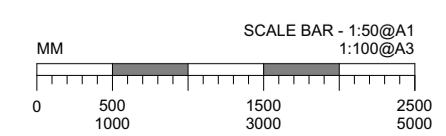

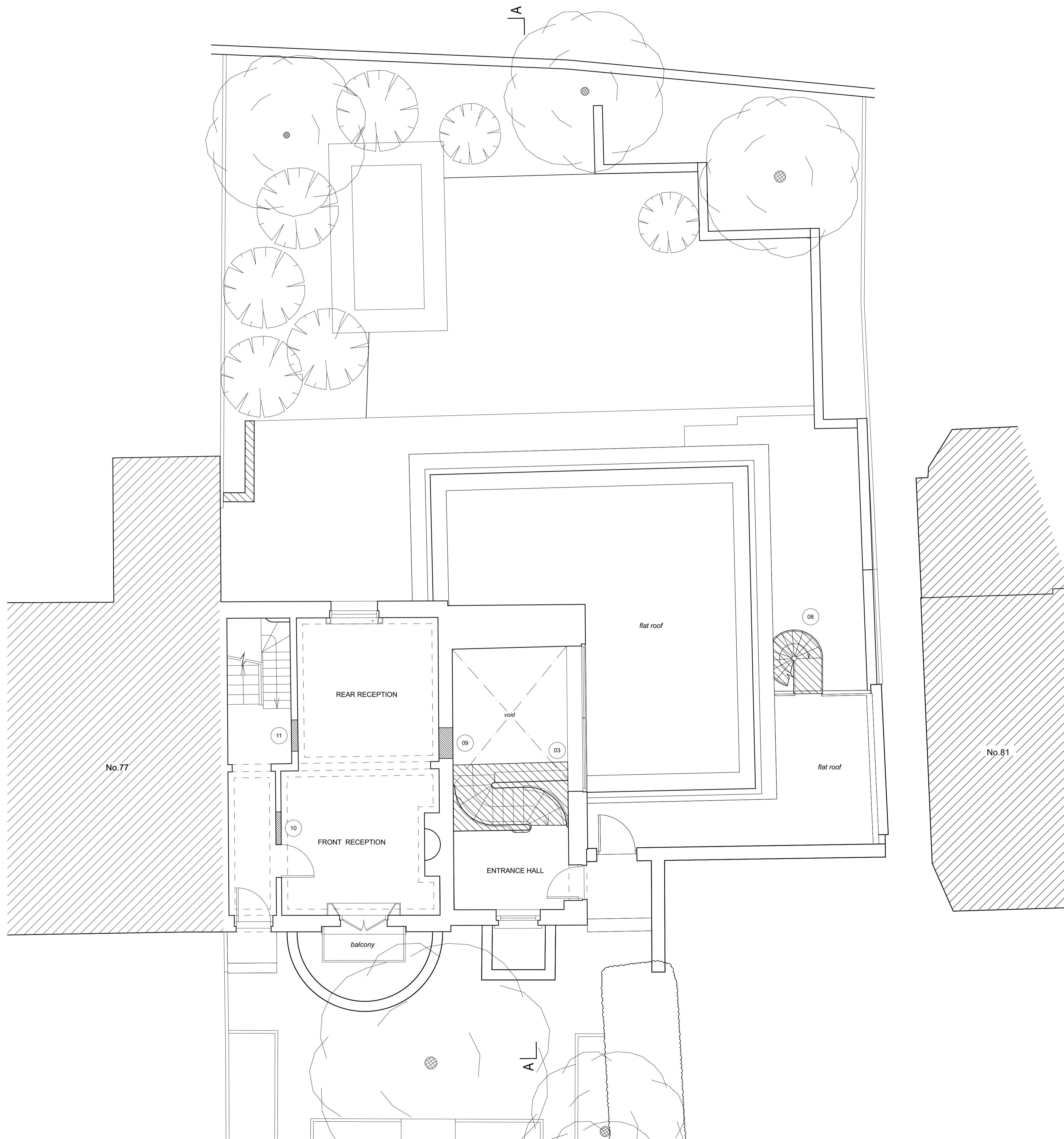

**DISCLAIMER:**  
 DO NOT SCALE FROM THESE DRAWINGS. FOR ACCURACY ALL DIMENSIONS AND SPECIFICATIONS MUST BE CONFIRMED AT THE SITE AND WITH RELEVANT TECHNICAL DRAWINGS.  
 TO BE READ IN CONJUNCTION WITH STRUCTURAL ENGINEER'S DRAWINGS AND SPECIFICATIONS.  
 TO BE READ IN CONJUNCTION WITH SERVICE ENGINEER'S DRAWINGS AND SPECIFICATIONS.  
 ANY DISCREPANCY BETWEEN DRAWINGS AND DIMENSION ON SITE ARE TO BE BROUGHT TO THE ATTENTION OF THE ARCHITECT PRIOR TO CONSTRUCTION.

TO BE REMOVED - SECTION  
 TO BE REMOVED - VIEW

2022 © CHARLES TASHIMA ARCHITECTURE. ALL RIGHTS RESERVED. NO INFORMATION OR DESIGN CONTAINED WITHIN THIS DOCUMENT SHOULD BE COPIED OR REPRODUCED WITHOUT THE CONSENT OF CHARLES TASHIMA ARCHITECTURE.

**NB: all building fabric to be removed is non-historic unless otherwise noted**

**KEY**

**ALTERATIONS TO EXISTING BUILDING FABRIC**

- [01] - form door opening in place of existing window
- [02] - create opening in wall for new door position
- [03] - remove contemporary stair from 2013 approved extension
- [04] - remove walling from the 1960's extension
- [05] - remove contemporary stud walls from 2013 approved works
- [06] - reopen former door opening and remove stud walls to return WC to pre 2013 approved works.
- [07] - increase door opening (breakfast room to the hallway) in historic building fabric
- [08] - remove non historic metal spiral staircase
- [09] - form opening to create access
- [10] - widen existing door to the Hallway, with double doors
- [11] - reinstate historic door opening linking the Rear Reception to Hallway
- [12] - widen existing opening and remove some stud walls. It should be noted that this alteration is within the 1960's extension, so is not considered as historic.

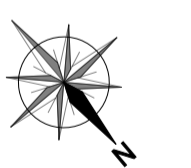

**PLANNING / LBC**

PROJECT:  
**79 SOUTH END ROAD - MONTROSE HOUSE - LONDON NW3 2RJ**

PROJECT NUMBER:	1130
PROJECT STAGE:	PLANNING / LBC
ISSUE DATE:	JUNE 2023
SCALE:	1:50 @ A1 1:100 @ A3
DOCUMENT NUMBER:	101
REVISION:	A

SUBJECT:  
**EXISTING GROUND FLOOR PLAN**



CLIENT:  
 JULIET ROSENFELD & LUIZ CANDIOTA

**CHARLES TASHIMA ARCHITECTURE**  
 12A Blackstock Mews  
 London N4 2BT

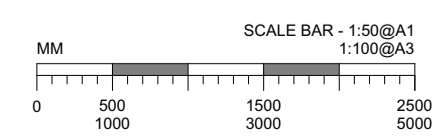
Landline: +44(0)20 7281 2351  
 Email: info@ct-arch.co.uk  
 Website: www.ct-arch.co.uk



**DISCLAIMER:**  
 DO NOT SCALE FROM THESE DRAWINGS. FOR ACCURACY, ALL DIMENSIONS AND SPECIFICATIONS MUST BE CONFIRMED AT THE SITE AND WITH RELEVANT TECHNICAL DRAWINGS.  
 TO BE READ IN CONJUNCTION WITH STRUCTURAL ENGINEER'S DRAWINGS AND SPECIFICATIONS.  
 TO BE READ IN CONJUNCTION WITH SERVICE ENGINEER'S DRAWINGS AND SPECIFICATIONS.  
 ANY DISCREPANCY BETWEEN DRAWINGS AND DIMENSION ON SITE ARE TO BE BROUGHT TO THE ATTENTION OF THE ARCHITECT PRIOR TO CONSTRUCTION.

 TO BE REMOVED - SECTION  
 TO BE REMOVED - VIEW

2022 © CHARLES TASHIMA ARCHITECTURE. ALL RIGHTS RESERVED. NO INFORMATION OR DESIGN CONTAINED WITHIN THIS DOCUMENT SHOULD BE COPIED OR REPRODUCED WITHOUT THE CONSENT OF CHARLES TASHIMA ARCHITECTURE.

**NB: all building fabric to be removed is non-historic unless otherwise noted**

**KEY**

**ALTERATIONS TO EXISTING BUILDING FABRIC**

- [01] - form door opening in place of existing window
- [02] - create opening in wall for new door position
- [03] - remove contemporary stair from 2013 approved extension
- [04] - remove walling from the 1960's extension
- [05] - remove contemporary stud walls from 2013 approved works
- [06] - reopen former door opening and remove stud walls to return WC to pre 2013 approved works.
- [07] - increase door opening (breakfast room to the hallway) in historic building fabric
- [08] - remove non historic metal spiral staircase
- [09] - form opening to create access
- [10] - widen existing door to the Hallway, with double doors
- [11] - reinstate historic door opening linking the Rear Reception to Hallway
- [12] - widen existing opening and remove some stud walls. It should be noted that this alteration is within the 1960's extension, so is not considered as historic.

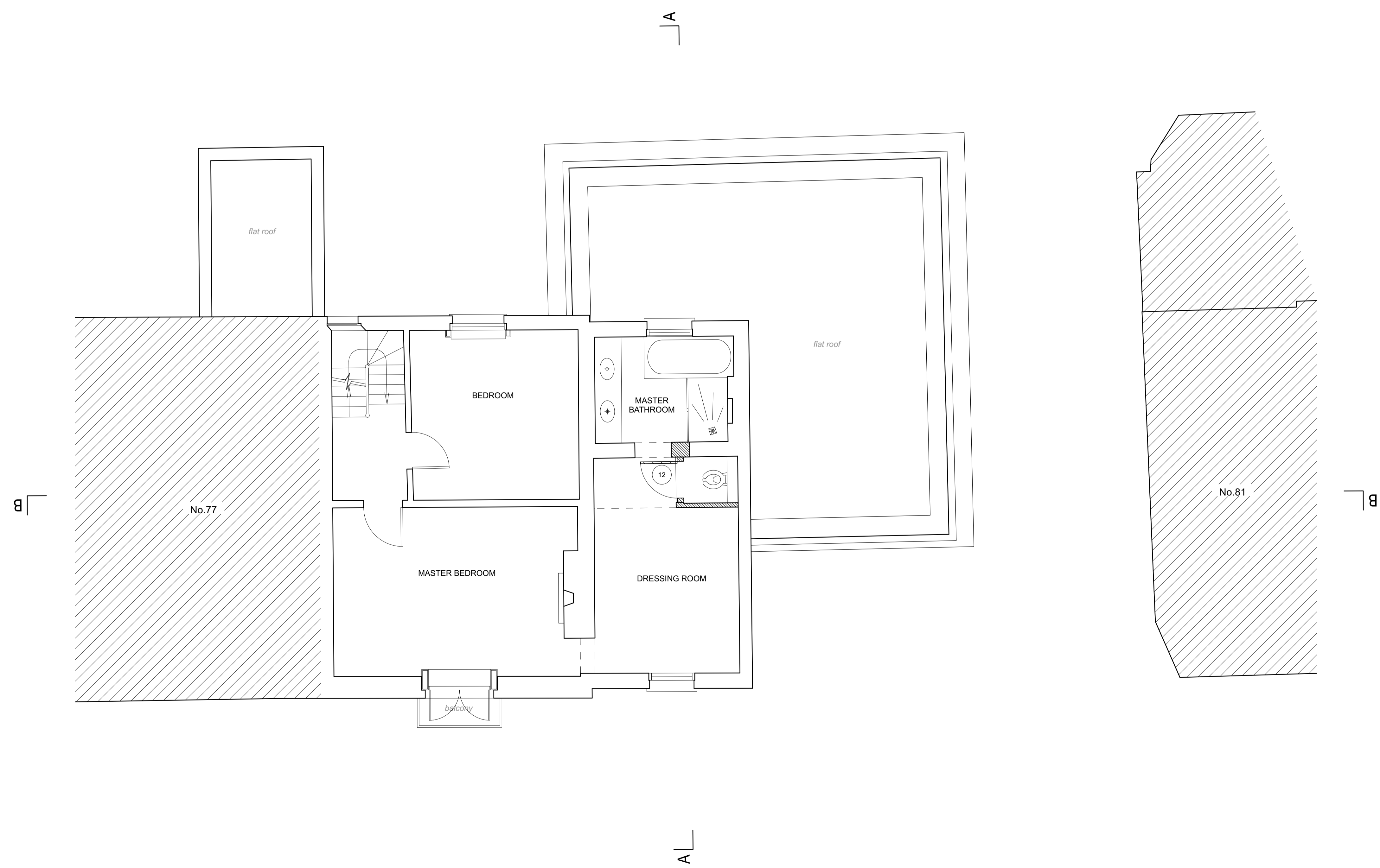

**PLANNING / LBC**

PROJECT:  
**79 SOUTH END ROAD - MONTROSE HOUSE - LONDON NW3 2RJ**

PROJECT NUMBER:	1130
PROJECT STAGE:	PLANNING / LBC
ISSUE DATE:	DECEMBER 2022
SCALE:	1:50 @ A1 1:100 @ A3
DOCUMENT NUMBER:	102
REVISION:	

SUBJECT:  
**EXISTING FIRST FLOOR PLAN**



CLIENT: JULIET ROSENFELD & LUIZ CANDIOTA

**CHARLES TASHIMA ARCHITECTURE**  
 12A Blackstock Mews  
 London N4 2BT

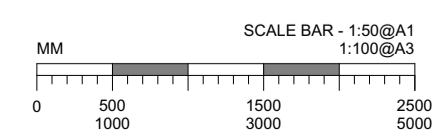
Landline: +44(0)20 7281 2351  
 Email: info@ct-arch.co.uk  
 Website: www.ct-arch.co.uk



**DISCLAIMER:**  
 DO NOT SCALE FROM THESE DRAWINGS. FOR ACCURACY, ALL DIMENSIONS AND SPECIFICATIONS MUST BE CONFIRMED AT THE SITE AND WITH RELEVANT TECHNICAL DRAWINGS.  
 TO BE READ IN CONJUNCTION WITH STRUCTURAL ENGINEER'S DRAWINGS AND SPECIFICATIONS.  
 TO BE READ IN CONJUNCTION WITH SERVICE ENGINEER'S DRAWINGS AND SPECIFICATIONS.  
 ANY DISCREPANCY BETWEEN DRAWINGS AND DIMENSION ON SITE ARE TO BE BROUGHT TO THE ATTENTION OF THE ARCHITECT PRIOR TO CONSTRUCTION.

 TO BE REMOVED - SECTION  
 TO BE REMOVED - VIEW

2022 © CHARLES TASHIMA ARCHITECTURE. ALL RIGHTS RESERVED.  
 NO INFORMATION OR DESIGN CONTAINED WITHIN THIS DOCUMENT SHOULD BE COPIED OR REPRODUCED WITHOUT THE CONSENT OF CHARLES TASHIMA ARCHITECTURE.

**NO ALTERATIONS  
 PROPOSED**

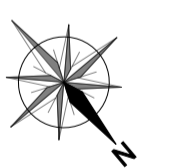

**PLANNING / LBC**

**PROJECT:**  
**79 SOUTH END ROAD - MONTROSE HOUSE - LONDON NW3 2RJ**

PROJECT NUMBER:	1130
PROJECT STAGE:	PLANNING / LBC
ISSUE DATE:	DECEMBER 2022
SCALE:	1:50 @ A1 1:100 @ A3
DOCUMENT NUMBER:	103
REVISION:	

**SUBJECT:**  
**EXISTING  
 SECOND FLOOR PLAN**



**CLIENT:** JULIET ROSENFELD & LUIZ CANDIOTA

**CHARLES TASHIMA ARCHITECTURE**  
 12A Blackstock Mews  
 London N4 2BT

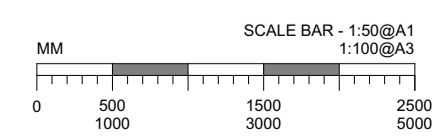
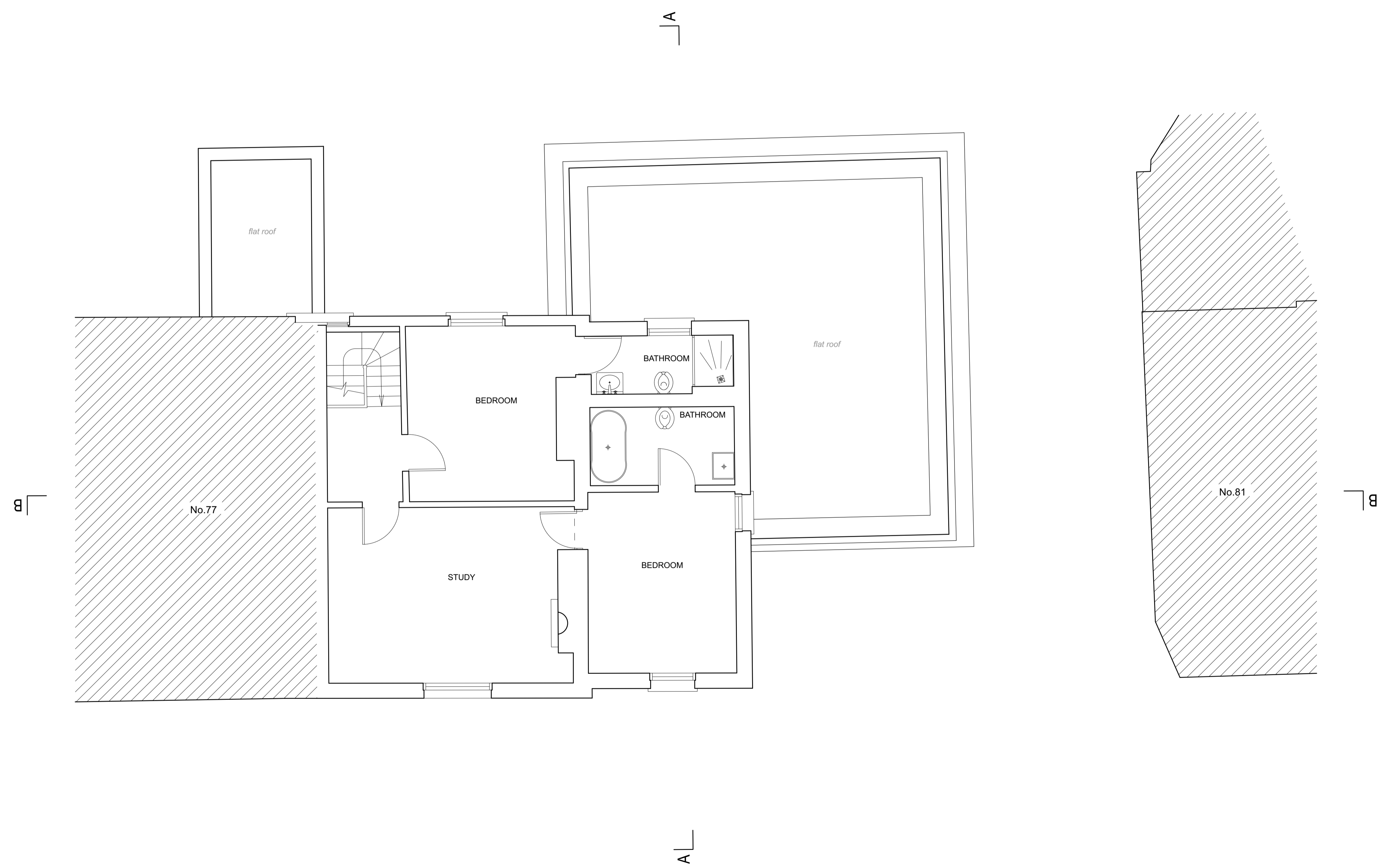
Landline: +44(0)20 7281 2351  
 Email: info@ct-arch.co.uk  
 Website: www.ct-arch.co.uk



**DISCLAIMER:**  
 DO NOT SCALE FROM THESE DRAWINGS. FOR ACCURACY, ALL DIMENSIONS AND SPECIFICATIONS MUST BE CONFIRMED AT THE SITE AND WITH RELEVANT TECHNICAL DRAWINGS.  
 TO BE READ IN CONJUNCTION WITH STRUCTURAL ENGINEER'S DRAWINGS AND SPECIFICATIONS.  
 TO BE READ IN CONJUNCTION WITH SERVICE ENGINEER'S DRAWINGS AND SPECIFICATIONS.  
 ANY DISCREPANCY BETWEEN DRAWINGS AND DIMENSION ON SITE ARE TO BE BROUGHT TO THE ATTENTION OF THE ARCHITECT PRIOR TO CONSTRUCTION.

 TO BE REMOVED - SECTION  
 TO BE REMOVED - VIEW

2022 © CHARLES TASHIMA ARCHITECTURE. ALL RIGHTS RESERVED.  
 NO INFORMATION OR DESIGN CONTAINED WITHIN THIS DOCUMENT SHOULD BE COPIED OR REPRODUCED WITHOUT THE CONSENT OF CHARLES TASHIMA ARCHITECTURE.

**NO ALTERATIONS  
 PROPOSED**

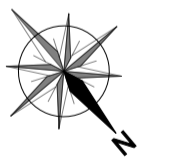

**PLANNING / LBC**

<b>PROJECT:</b> 79 SOUTH END ROAD - MONTROSE HOUSE - LONDON NW3 2RJ	
PROJECT NUMBER:	1130
PROJECT STAGE:	PLANNING / LBC
ISSUE DATE:	DECEMBER 2022
SCALE:	1:50 @ A1 1:100 @ A3
DOCUMENT NUMBER:	104
REVISION:	

**SUBJECT:**  
**EXISTING  
 ROOF PLAN**

**CLIENT:** JULIET ROSENFELD & LUIZ CANDIOTA

**CHARLES TASHIMA ARCHITECTURE**  
 12A Blackstock Mews  
 London N4 2BT

Landline: +44(0)20 7251 2351  
 Email: info@ct-arch.co.uk  
 Website: www.ct-arch.co.uk

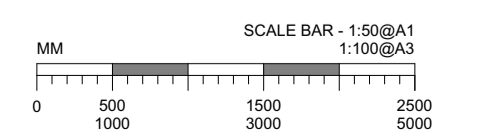
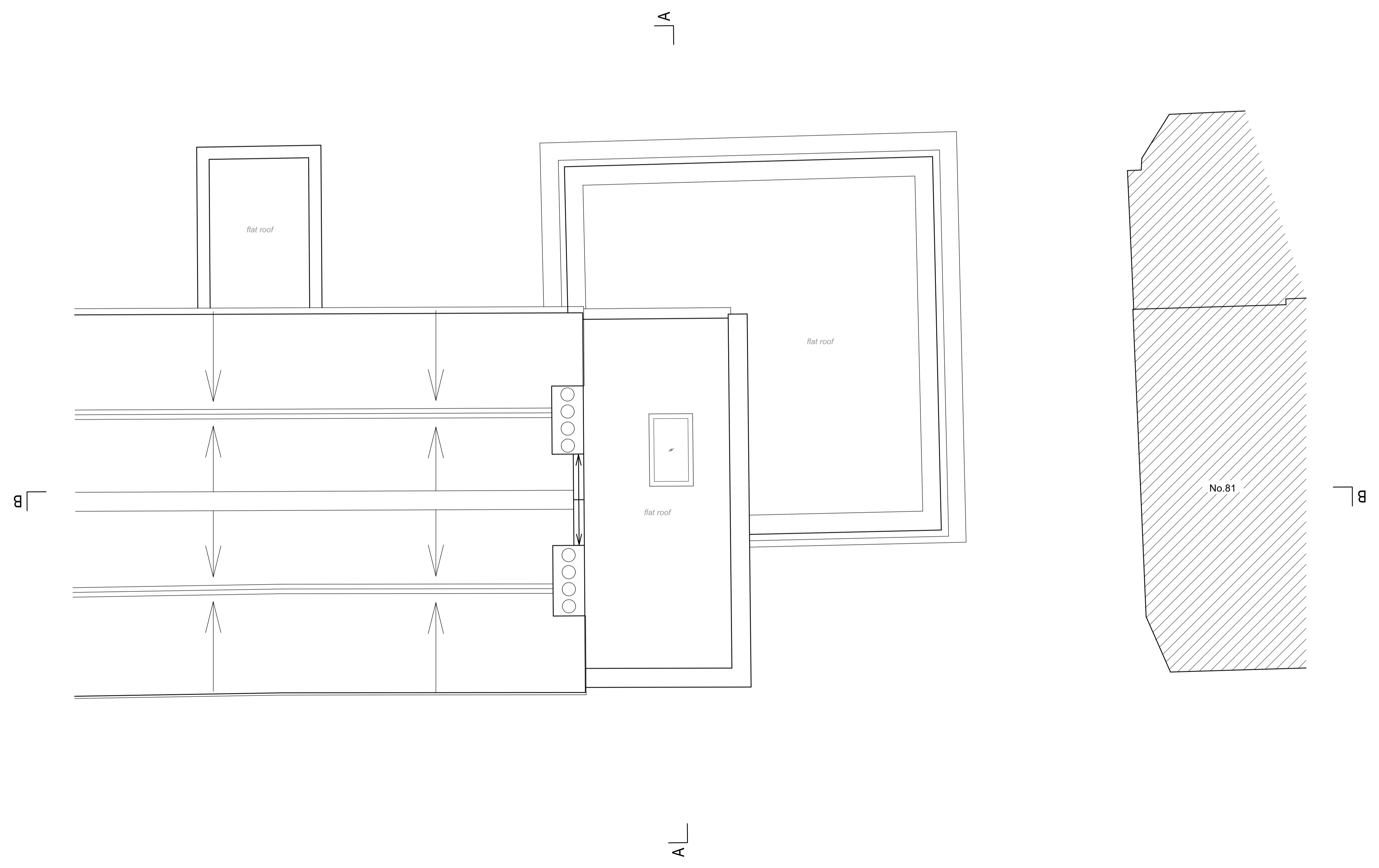

CHARLES TASHIMA ARCHITECTURE  
 12A Blackstock Mews  
 London N4 2BT



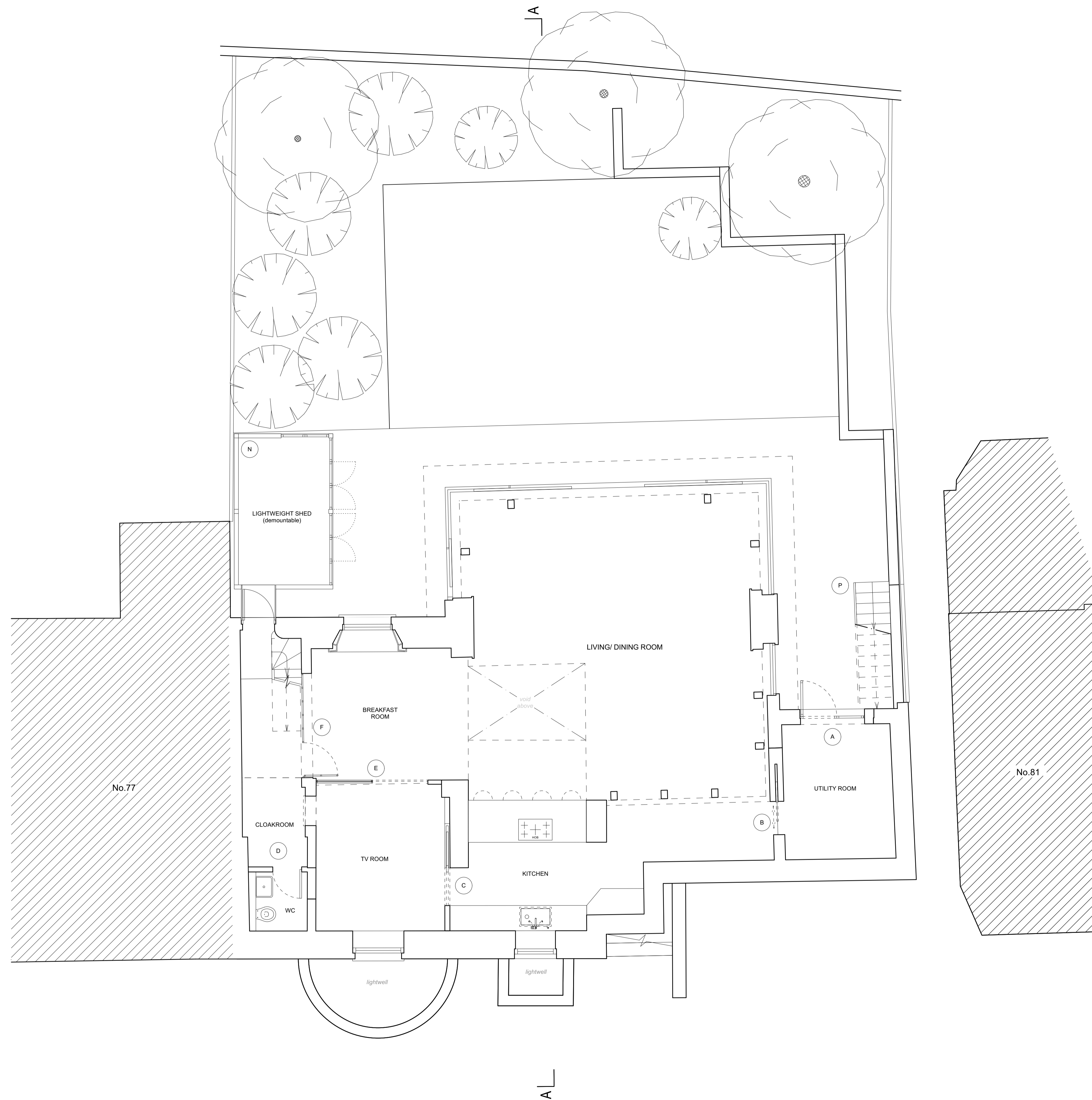

**DISCLAIMER:**  
 DO NOT SCALE FROM THESE DRAWINGS. FOR ACCURACY ALL DIMENSIONS AND SPECIFICATIONS MUST BE CONFIRMED AT THE SITE AND WITH RELEVANT TECHNICAL DRAWINGS.  
 TO BE READ IN CONJUNCTION WITH STRUCTURAL ENGINEER'S DRAWINGS AND SPECIFICATIONS.  
 TO BE READ IN CONJUNCTION WITH SERVICE ENGINEER'S DRAWINGS AND SPECIFICATIONS.  
 ANY DISCREPANCY BETWEEN DRAWINGS AND DIMENSION ON SITE ARE TO BE BROUGHT TO THE ATTENTION OF THE ARCHITECT PRIOR TO CONSTRUCTION.

2023 © CHARLES TASHIMA ARCHITECTURE. ALL RIGHTS RESERVED. NO INFORMATION OR DESIGN CONTAINED WITHIN THIS DOCUMENT SHOULD BE COPIED OR REPRODUCED WITHOUT THE CONSENT OF CHARLES TASHIMA ARCHITECTURE.

**KEY**

**PROPOSED ADDITIONS**

- [A] – proposed timber and glass door connecting new utility room to garden
- [B] – proposed timber sliding door separating utility from new kitchen
- [C] – proposed timber sliding door separating new kitchen from new TV room
- [D] – proposed cloakroom and new WC with direct connection between TV room and cloakroom/hallway
- [E] – proposed glazed screen between breakfast room and TV room
- [F] – proposed glazed screen to widen opening between hall and breakfast room
- [G] – proposed consulting room with extended space over extension below, including large glass screen
- [H] – proposed door enabling connection between consulting room and house
- [I] – proposed traditional timber doors
- [J] – proposed reintroduction of wall with opening between rooms
- [K] – proposed traditional timber door
- [L] – proposed enlarged master bathroom with separate shower and WC
- [M] – proposed small shower room/ WC into the existing bedroom
- [N] – proposed lightweight, demountable shed
- [P] – proposed lightweight, straight run, painted steel stair
- [Q] – proposed lightweight, glass and steel canopy



**PLANNING / LBC**

PROJECT:  
**79 SOUTH END ROAD - MONTROSE HOUSE - LONDON NW3 2RJ**

PROJECT NUMBER:	1130
PROJECT STAGE:	PLANNING / LBC
ISSUE DATE:	JUNE 2023
SCALE:	1:50 @ A1 1:100 @ A3
DOCUMENT NUMBER:	110
REVISION:	A

SUBJECT:  
**PROPOSED LOWER GROUND FLOOR PLAN**

CLIENT: JULIET ROSENFELD & LUIZ CANDIOTA

**CHARLES TASHIMA ARCHITECTURE**  
 12A Blackstock Mews  
 London N4 2BT

Landline: +44(0)20 7281 2351  
 Email: info@ct-arch.co.uk  
 Website: www.ct-arch.co.uk

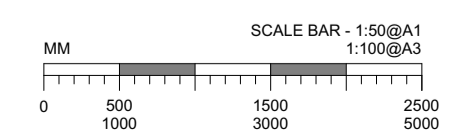

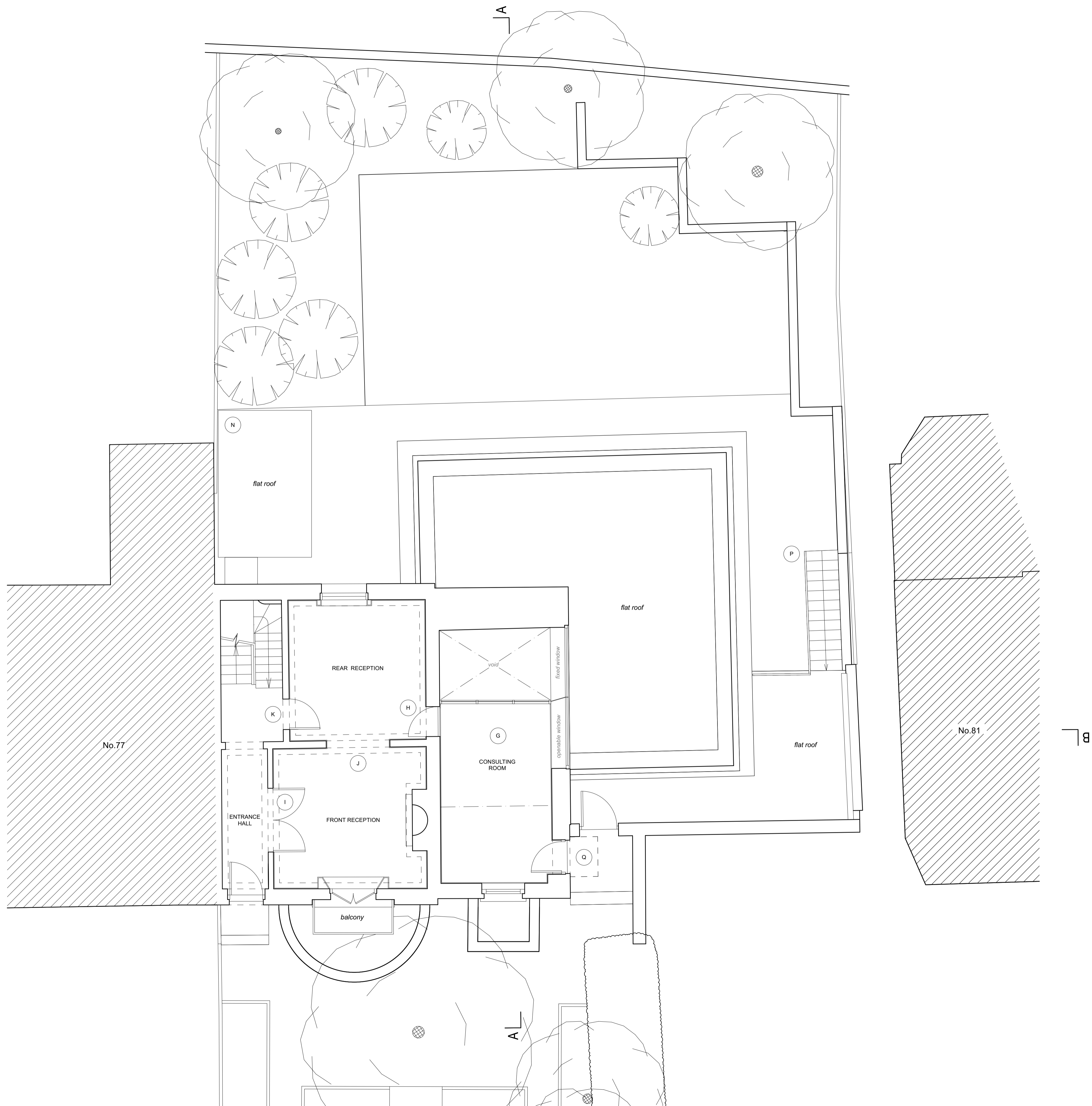

**DISCLAIMER:**  
 DO NOT SCALE FROM THESE DRAWINGS. FOR ACCURACY ALL DIMENSIONS AND SPECIFICATIONS MUST BE CONFIRMED AT THE SITE AND WITH RELEVANT TECHNICAL DRAWINGS.  
 TO BE READ IN CONJUNCTION WITH STRUCTURAL ENGINEER'S DRAWINGS AND SPECIFICATIONS.  
 TO BE READ IN CONJUNCTION WITH SERVICE ENGINEER'S DRAWINGS AND SPECIFICATIONS.  
 ANY DISCREPANCY BETWEEN DRAWINGS AND DIMENSION ON SITE ARE TO BE BROUGHT TO THE ATTENTION OF THE ARCHITECT PRIOR TO CONSTRUCTION.

2022 © CHARLES TASHIMA ARCHITECTURE. ALL RIGHTS RESERVED. NO INFORMATION OR DESIGN CONTAINED WITHIN THIS DOCUMENT SHOULD BE COPIED OR REPRODUCED WITHOUT THE CONSENT OF CHARLES TASHIMA ARCHITECTURE.

**KEY**

**PROPOSED ADDITIONS**

- [A] – proposed timber and glass door connecting new utility room to garden
- [B] – proposed timber sliding door separating utility from new kitchen
- [C] – proposed timber sliding door separating new kitchen from new TV room
- [D] – proposed cloakroom and new WC with direct connection between TV room and cloakroom/hallway
- [E] – proposed glazed screen between breakfast room and TV room
- [F] – proposed glazed screen to widen opening between hall and breakfast room
- [G] – proposed consulting room with extended space over extension below, including large glass screen
- [H] – proposed door enabling connection between consulting room and house
- [I] – proposed traditional timber doors
- [J] – proposed reintroduction of wall with opening between rooms
- [K] – proposed traditional timber door
- [L] – proposed enlarged master bathroom with separate shower and WC
- [M] – proposed small shower room/ WC into the existing bedroom
- [N] – proposed lightweight, demountable shed
- [P] – proposed lightweight, straight run, painted steel stair
- [Q] – proposed lightweight, glass and steel canopy

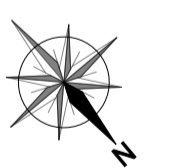

**PLANNING / LBC**

PROJECT:  
**79 SOUTH END ROAD - MONTROSE HOUSE - LONDON NW3 2RJ**

PROJECT NUMBER:	1130
PROJECT STAGE:	PLANNING / LBC
ISSUE DATE:	JUNE 2023
SCALE:	1:50 @ A1 1:100 @ A3
DOCUMENT NUMBER:	111
REVISION:	A

SUBJECT:  
**PROPOSED GROUND FLOOR PLAN**  
 CLIENT: JULIET ROSENFELD & LUIZ CANDIOTA

**CHARLES TASHIMA ARCHITECTURE**  
 12A Blackstock Mews  
 London N4 2BT  
 Landline: +44(0)20 7281 2351  
 Email: info@ct-arch.co.uk  
 Website: www.ct-arch.co.uk

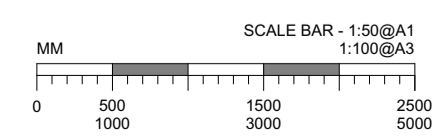

**DISCLAIMER:**  
 DO NOT SCALE FROM THESE DRAWINGS. FOR ACCURACY, ALL DIMENSIONS AND SPECIFICATIONS MUST BE CONFIRMED AT THE SITE AND WITH RELEVANT TECHNICAL DRAWINGS.  
 TO BE READ IN CONJUNCTION WITH STRUCTURAL ENGINEER'S DRAWINGS AND SPECIFICATIONS.  
 TO BE READ IN CONJUNCTION WITH SERVICE ENGINEER'S DRAWINGS AND SPECIFICATIONS.  
 ANY DISCREPANCY BETWEEN DRAWINGS AND DIMENSION ON SITE ARE TO BE BROUGHT TO THE ATTENTION OF THE ARCHITECT PRIOR TO CONSTRUCTION.

2022 © CHARLES TASHIMA ARCHITECTURE. ALL RIGHTS RESERVED. NO INFORMATION OR DESIGN CONTAINED WITHIN THIS DOCUMENT SHOULD BE COPIED OR REPRODUCED WITHOUT THE CONSENT OF CHARLES TASHIMA ARCHITECTURE.

**KEY**

**PROPOSED ADDITIONS**

- [A] – proposed timber and glass door connecting new utility room to garden
- [B] – proposed timber sliding door separating utility from new kitchen
- [C] – proposed timber sliding door separating new kitchen from new TV room
- [D] – proposed cloakroom and new WC with direct connection between TV room and cloakroom/hallway
- [E] – proposed glazed screen between breakfast room and TV room
- [F] – proposed glazed screen to widen opening between hall and breakfast room
- [G] – proposed consulting room with extended space over extension below, including large glass screen
- [H] – proposed door enabling connection between consulting room and house
- [I] – proposed traditional timber doors
- [J] – proposed reintroduction of wall with opening between rooms
- [K] – proposed traditional timber door
- [L] – proposed enlarged master bathroom with separate shower and WC
- [M] – proposed small shower room/ WC into the existing bedroom
- [N] – proposed lightweight, demountable shed
- [P] – proposed lightweight, straight run, painted steel stair
- [Q] – proposed lightweight, glass and steel canopy

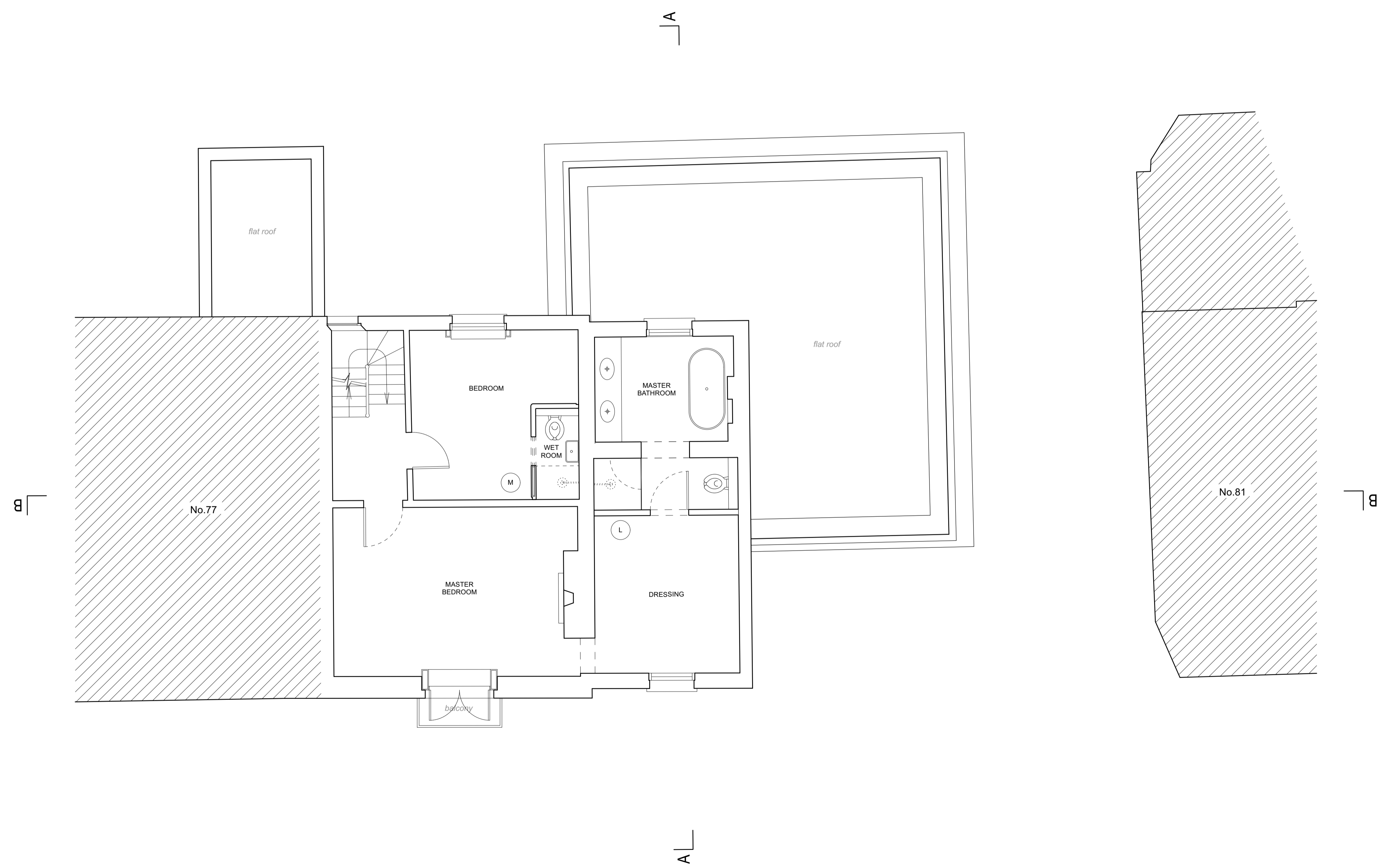

**PLANNING / LBC**

<b>PROJECT:</b> 79 SOUTH END ROAD - MONTROSE HOUSE - LONDON NW3 2RJ	
PROJECT NUMBER:	1130
PROJECT STAGE:	PLANNING / LBC
ISSUE DATE:	DECEMBER 2022
SCALE:	1:50 @ A1 1:100 @ A3
DOCUMENT NUMBER:	112
REVISION:	

**SUBJECT:**  
**PROPOSED FIRST FLOOR PLAN**

**CLIENT:** JULIET ROSENFELD & LUIZ CANDIOTA

**CHARLES TASHIMA ARCHITECTURE**  
 12A Blackstock Mews  
 London N4 2BT  
 Landline: +44(0)20 7281 2351  
 Email: info@ct-arch.co.uk  
 Website: www.ct-arch.co.uk

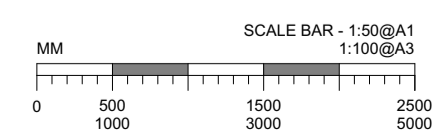

**DISCLAIMER:**  
 DO NOT SCALE FROM THESE DRAWINGS. FOR ACCURACY ALL DIMENSIONS AND SPECIFICATIONS MUST BE CONFIRMED AT THE SITE AND WITH RELEVANT TECHNICAL DRAWINGS.  
 TO BE READ IN CONJUNCTION WITH STRUCTURAL ENGINEER'S DRAWINGS AND SPECIFICATIONS.  
 TO BE READ IN CONJUNCTION WITH SERVICE ENGINEER'S DRAWINGS AND SPECIFICATIONS.  
 ANY DISCREPANCY BETWEEN DRAWINGS AND DIMENSION ON SITE ARE TO BE BROUGHT TO THE ATTENTION OF THE ARCHITECT PRIOR TO CONSTRUCTION.

2022 © CHARLES TASHIMA ARCHITECTURE. ALL RIGHTS RESERVED. NO INFORMATION OR DESIGN CONTAINED WITHIN THIS DOCUMENT SHOULD BE COPIED OR REPRODUCED WITHOUT THE CONSENT OF CHARLES TASHIMA ARCHITECTURE.

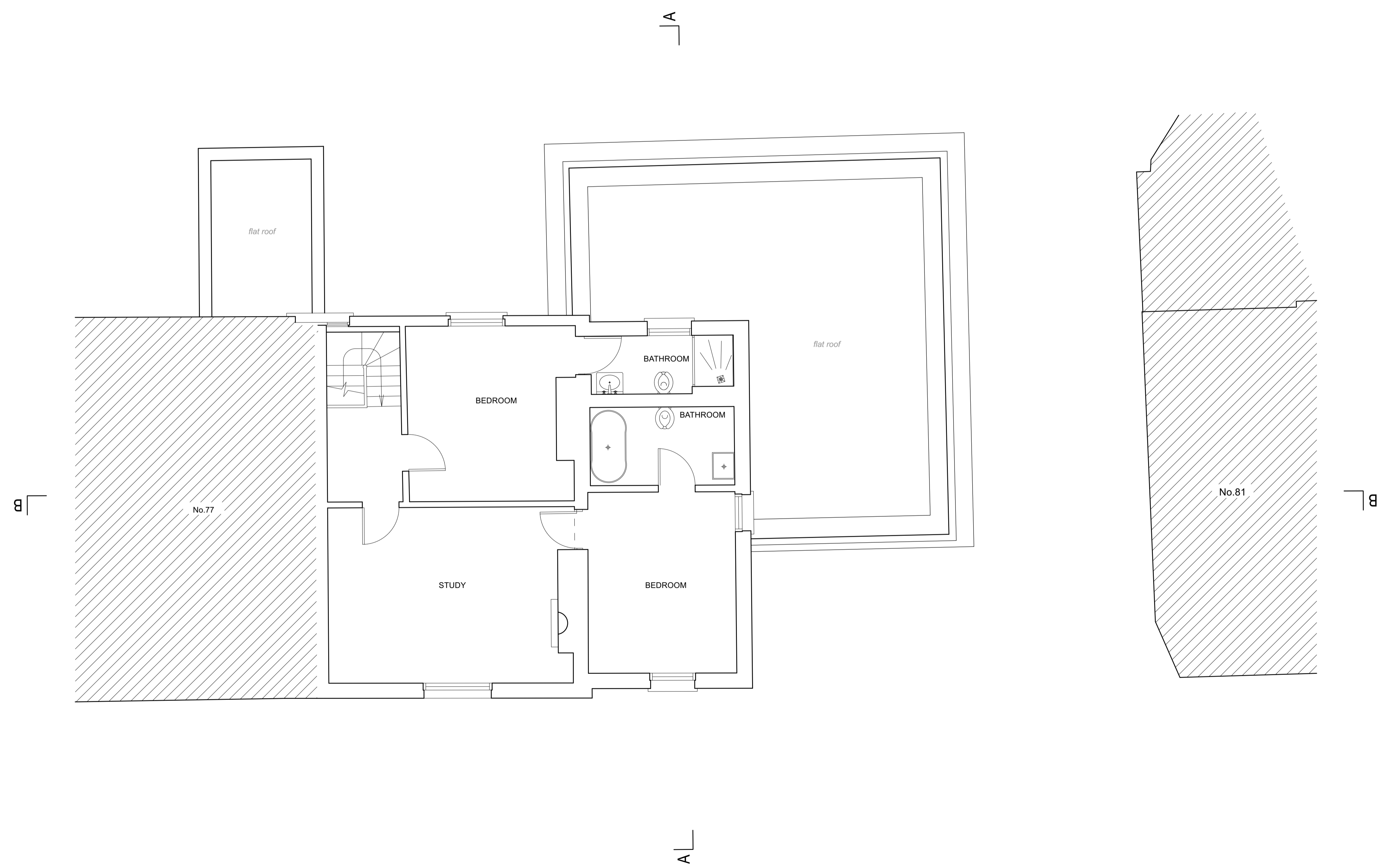

**NO ALTERATIONS  
 PROPOSED**



**PLANNING / LBC**

<b>PROJECT:</b> 79 SOUTH END ROAD - MONTROSE HOUSE - LONDON NW3 2RJ	
PROJECT NUMBER:	1130
PROJECT STAGE:	PLANNING / LBC
ISSUE DATE:	DECEMBER 2022
SCALE:	1:50 @ A1 1:100 @ A3
DOCUMENT NUMBER:	113
REVISION:	

**SUBJECT:**  
**PROPOSED  
 SECOND FLOOR PLAN**

**CLIENT:** JULIET ROSENFELD & LUIZ CANDIOTA

**CHARLES TASHIMA ARCHITECTURE**  
 12A Blackstock Mews  
 London N4 2BT

Landline: +44(0)20 7281 2351  
 Email: info@ct-arch.co.uk  
 Website: www.ct-arch.co.uk

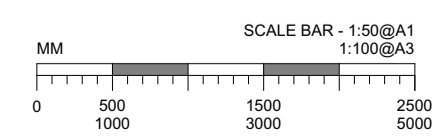

**DISCLAIMER:**  
 DO NOT SCALE FROM THESE DRAWINGS. FOR ACCURACY ALL DIMENSIONS AND SPECIFICATIONS MUST BE CONFIRMED AT THE SITE AND WITH RELEVANT TECHNICAL DRAWINGS.  
 TO BE READ IN CONJUNCTION WITH STRUCTURAL ENGINEER'S DRAWINGS AND SPECIFICATIONS.  
 TO BE READ IN CONJUNCTION WITH SERVICE ENGINEER'S DRAWINGS AND SPECIFICATIONS.  
 ANY DISCREPANCY BETWEEN DRAWINGS AND DIMENSION ON SITE ARE TO BE BROUGHT TO THE ATTENTION OF THE ARCHITECT PRIOR TO CONSTRUCTION.

2022 © CHARLES TASHIMA ARCHITECTURE. ALL RIGHTS RESERVED. NO INFORMATION OR DESIGN CONTAINED WITHIN THIS DOCUMENT SHOULD BE COPIED OR REPRODUCED WITHOUT THE CONSENT OF CHARLES TASHIMA ARCHITECTURE.

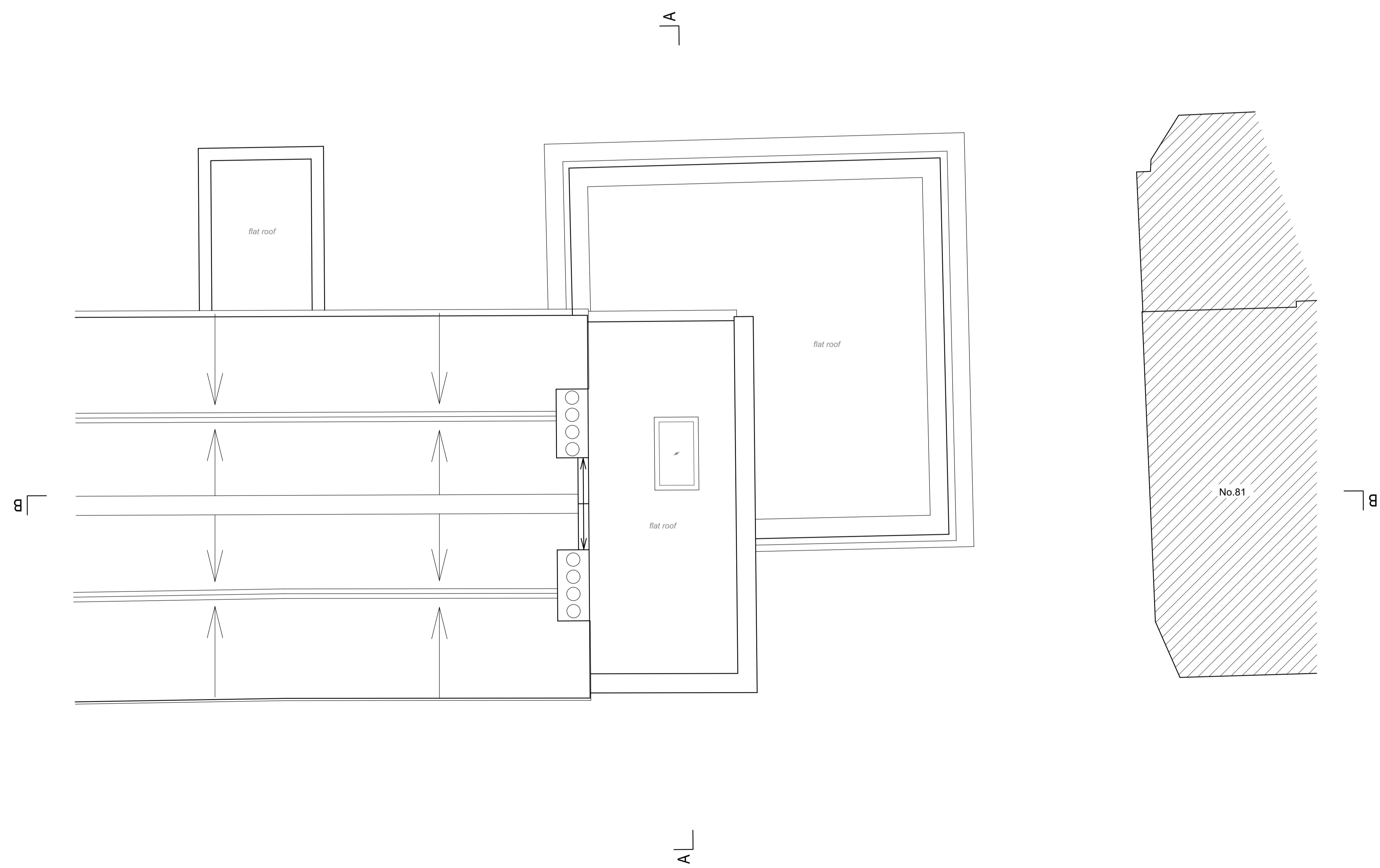

**NO ALTERATIONS  
 PROPOSED**



**PLANNING / LBC**

<b>PROJECT:</b> 79 SOUTH END ROAD - MONTROSE HOUSE - LONDON NW3 2RJ	
PROJECT NUMBER:	1130
PROJECT STAGE:	PLANNING / LBC
ISSUE DATE:	DECEMBER 2022
SCALE:	1:50 @ A1 1:100 @ A3
DOCUMENT NUMBER:	114
REVISION:	

**SUBJECT:**  
**PROPOSED  
 ROOF PLAN**

**CLIENT:** JULIET ROSENFELD & LUIZ CANDIOTA

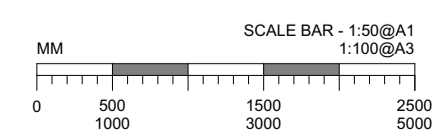

**CHARLES TASHIMA ARCHITECTURE**  
 12A Blackstock Mews  
 London N4 2BT

Landline: +44(0)20 7251 2351  
 Email: info@ct-arch.co.uk  
 Website: www.ct-arch.co.uk



A L

**DISCLAIMER:**  
 DO NOT SCALE FROM THESE DRAWINGS. FOR ACCURACY ALL DIMENSIONS AND SPECIFICATIONS MUST BE CONFIRMED AT THE SITE AND WITH RELEVANT TECHNICAL DRAWINGS.  
 TO BE READ IN CONJUNCTION WITH STRUCTURAL ENGINEER'S DRAWINGS AND SPECIFICATIONS.  
 TO BE READ IN CONJUNCTION WITH SERVICE ENGINEER'S DRAWINGS AND SPECIFICATIONS.  
 ANY DISCREPANCY BETWEEN DRAWINGS AND DIMENSION ON SITE ARE TO BE BROUGHT TO THE ATTENTION OF THE ARCHITECT PRIOR TO CONSTRUCTION.

 TO BE REMOVED - SECTION  
 TO BE REMOVED - VIEW

2022 © CHARLES TASHIMA ARCHITECTURE. ALL RIGHTS RESERVED.  
 NO INFORMATION OR DESIGN CONTAINED WITHIN THIS DOCUMENT SHOULD BE COPIED OR REPRODUCED WITHOUT THE CONSENT OF CHARLES TASHIMA ARCHITECTURE.



**NO ALTERATIONS PROPOSED**

**PLANNING / LBC**

**PROJECT:**  
 79 SOUTH END ROAD - MONTROSE HOUSE - LONDON NW3 2RJ

PROJECT NUMBER:	1130
PROJECT STAGE:	PLANNING / LBC
ISSUE DATE:	DECEMBER 2022
SCALE:	1:50 @ A1 1:100 @ A3
DOCUMENT NUMBER:	200
REVISION:	



**SUBJECT:**  
 EXISTING FRONT ELEVATION (NORTH-EAST)

**CLIENT:** JULIET ROSENFELD & LUIZ CANDIOTA

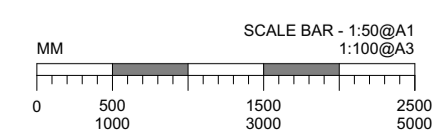
**CHARLES TASHIMA ARCHITECTURE**  
 12A Blackstock Mews  
 London N4 2BT  
 Landline: +44(0)20 7251 2351  
 Email: info@ct-arch.co.uk  
 Website: www.ct-arch.co.uk



**DISCLAIMER:**  
 DO NOT SCALE FROM THESE DRAWINGS. FOR ACCURACY ALL DIMENSIONS AND SPECIFICATIONS MUST BE CONFIRMED AT THE SITE AND WITH RELEVANT TECHNICAL DRAWINGS.  
 TO BE READ IN CONJUNCTION WITH STRUCTURAL ENGINEER'S DRAWINGS AND SPECIFICATIONS.  
 TO BE READ IN CONJUNCTION WITH SERVICE ENGINEER'S DRAWINGS AND SPECIFICATIONS.  
 ANY DISCREPANCY BETWEEN DRAWINGS AND DIMENSION ON SITE ARE TO BE BROUGHT TO THE ATTENTION OF THE ARCHITECT PRIOR TO CONSTRUCTION.

 TO BE REMOVED - SECTION  
 TO BE REMOVED - VIEW

2022 © CHARLES TASHIMA ARCHITECTURE. ALL RIGHTS RESERVED. NO INFORMATION OR DESIGN CONTAINED WITHIN THIS DOCUMENT SHOULD BE COPIED OR REPRODUCED WITHOUT THE CONSENT OF CHARLES TASHIMA ARCHITECTURE.

**NB: all building fabric to be removed is non-historic unless otherwise noted**

**KEY**

**ALTERATIONS TO EXISTING BUILDING FABRIC**

- [01] - form door opening in place of existing window
- [02] - create opening in wall for new door position
- [03] - remove contemporary stair from 2013 approved extension
- [04] - remove walling from the 1960's extension
- [05] - remove contemporary stud walls from 2013 approved works
- [06] - reopen former door opening and remove stud walls to return WC to pre 2013 approved works.
- [07] - increase door opening (breakfast room to the hallway) in historic building fabric
- [08] - remove non historic metal spiral staircase
- [09] - form opening to create access
- [10] - widen existing door to the Hallway, with double doors
- [11] - reinstate historic door opening linking the Rear Reception to Hallway
- [12] - widen existing opening and remove some stud walls. It should be noted that this alteration is within the 1960's extension, so is not considered as historic.

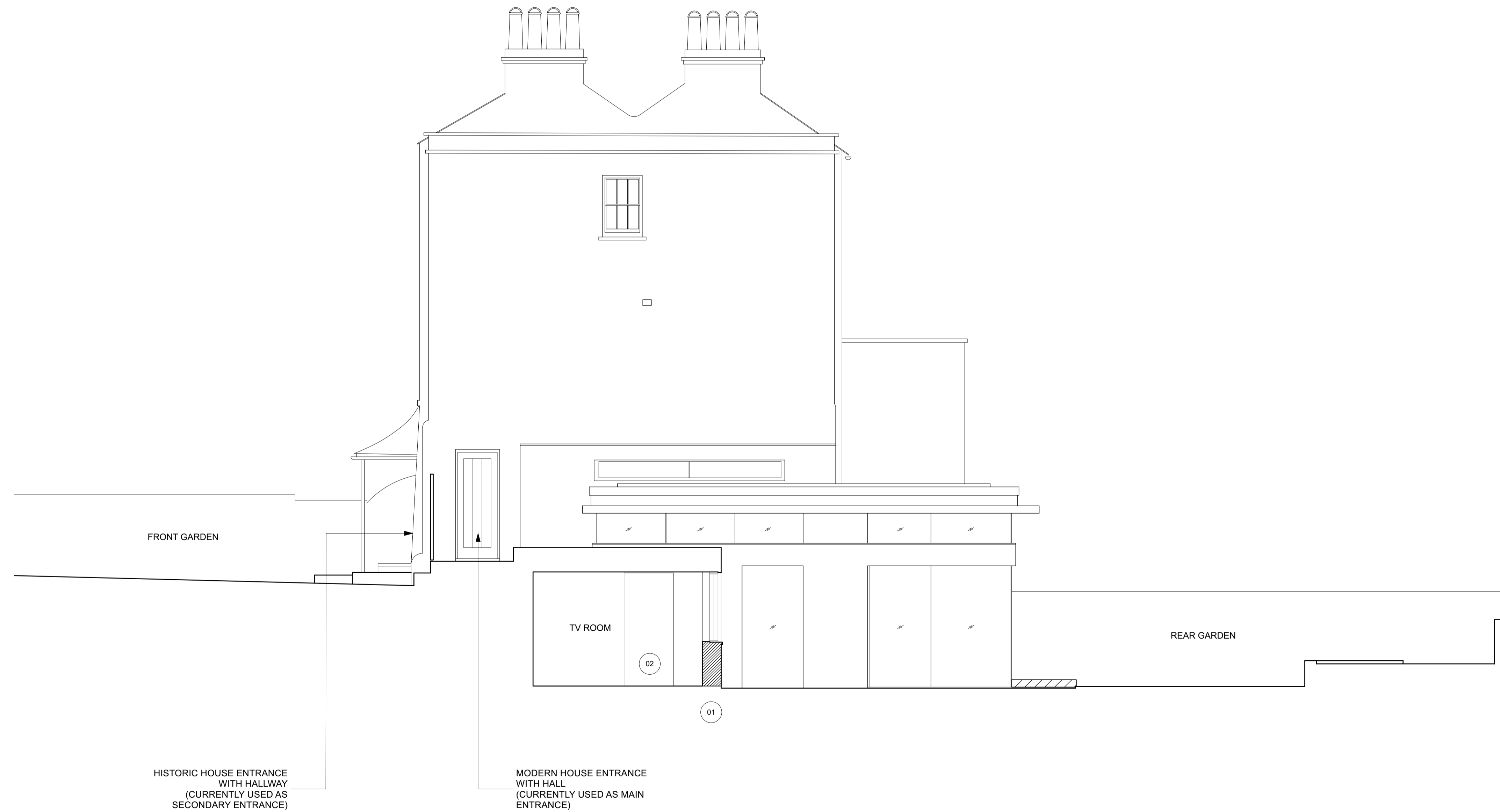

**PLANNING / LBC**

PROJECT:  
**79 SOUTH END ROAD - MONTROSE HOUSE - LONDON NW3 2RJ**

PROJECT NUMBER:	1130
PROJECT STAGE:	PLANNING / LBC
ISSUE DATE:	DECEMBER 2022
SCALE:	1:50 @ A1 1:100 @ A3
DOCUMENT NUMBER:	201
REVISION:	

SUBJECT:  
**EXISTING SIDE ELEVATION (NORTH-WEST)**



CLIENT: JULIET ROSENFELD & LUIZ CANDIOTA

**CHARLES TASHIMA ARCHITECTURE**  
 12A Blackstock Mews  
 London N4 2BT

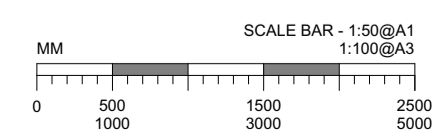
Landline: +44(0)20 7281 2351  
 Email: info@ct-arch.co.uk  
 Website: www.ct-arch.co.uk



**DISCLAIMER:**  
 DO NOT SCALE FROM THESE DRAWINGS. FOR ACCURACY ALL DIMENSIONS AND SPECIFICATIONS MUST BE CONFIRMED AT THE SITE AND WITH RELEVANT TECHNICAL DRAWINGS.  
 TO BE READ IN CONJUNCTION WITH STRUCTURAL ENGINEER'S DRAWINGS AND SPECIFICATIONS.  
 TO BE READ IN CONJUNCTION WITH SERVICE ENGINEER'S DRAWINGS AND SPECIFICATIONS.  
 ANY DISCREPANCY BETWEEN DRAWINGS AND DIMENSION ON SITE ARE TO BE BROUGHT TO THE ATTENTION OF THE ARCHITECT PRIOR TO CONSTRUCTION.

 TO BE REMOVED - SECTION  
 TO BE REMOVED - VIEW

© 2022 CHARLES TASHIMA ARCHITECTURE. ALL RIGHTS RESERVED. NO INFORMATION OR DESIGN CONTAINED WITHIN THIS DOCUMENT SHOULD BE COPIED OR REPRODUCED WITHOUT THE CONSENT OF CHARLES TASHIMA ARCHITECTURE.

**NB: all building fabric to be removed is non-historic unless otherwise noted**

**KEY**

**ALTERATIONS TO EXISTING BUILDING FABRIC**

- [01] - form door opening in place of existing window
- [02] - create opening in wall for new door position
- [03] - remove contemporary stair from 2013 approved extension
- [04] - remove walling from the 1960's extension
- [05] - remove contemporary stud walls from 2013 approved works
- [06] - reopen former door opening and remove stud walls to return WC to pre 2013 approved works.
- [07] - increase door opening (breakfast room to the hallway) in historic building fabric
- [08] - remove non historic metal spiral staircase
- [09] - form opening to create access
- [10] - widen existing door to the Hallway, with double doors
- [11] - reinstate historic door opening linking the Rear Reception to Hallway
- [12] - widen existing opening and remove some stud walls. It should be noted that this alteration is within the 1960's extension, so is not considered as historic.

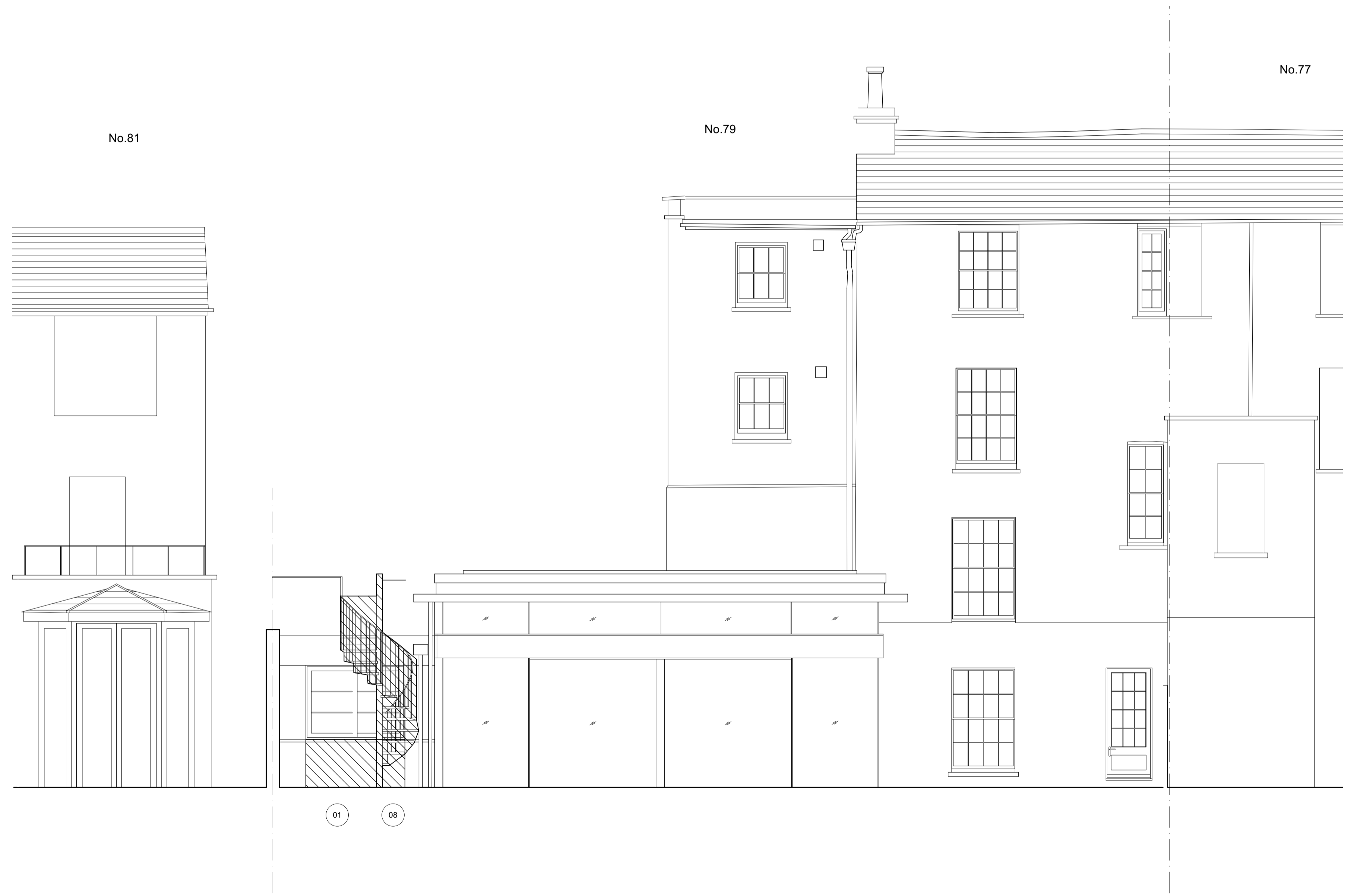

**PLANNING / LBC**

**PROJECT:**  
 79 SOUTH END ROAD - MONTROSE HOUSE - LONDON NW3 2RJ

PROJECT NUMBER:	1130
PROJECT STAGE:	PLANNING / LBC
ISSUE DATE:	DECEMBER 2022
SCALE:	1:50 @ A1 1:100 @ A3
DOCUMENT NUMBER:	202
REVISION:	

**SUBJECT:**  
 EXISTING REAR ELEVATION (SOUTH-WEST)

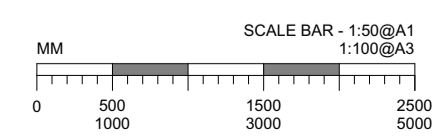

**CLIENT:**  
 JULIET ROSENFELD & LUIZ CANDIOTA

**CHARLES TASHIMA ARCHITECTURE**  
 12A Blackstock Mews  
 London N4 2BT  
 Landline: +44(0)20 7281 2351  
 Email: info@ct-arch.co.uk  
 Website: www.ct-arch.co.uk





**DISCLAIMER:**  
 DO NOT SCALE FROM THESE DRAWINGS. FOR ACCURACY ALL DIMENSIONS AND SPECIFICATIONS MUST BE CONFIRMED AT THE SITE AND WITH RELEVANT TECHNICAL DRAWINGS.  
 TO BE READ IN CONJUNCTION WITH STRUCTURAL ENGINEER'S DRAWINGS AND SPECIFICATIONS.  
 TO BE READ IN CONJUNCTION WITH SERVICE ENGINEER'S DRAWINGS AND SPECIFICATIONS.  
 ANY DISCREPANCY BETWEEN DRAWINGS AND DIMENSION ON SITE ARE TO BE BROUGHT TO THE ATTENTION OF THE ARCHITECT PRIOR TO CONSTRUCTION.

 TO BE REMOVED - SECTION  
 TO BE REMOVED - VIEW

2023 © CHARLES TASHIMA ARCHITECTURE. ALL RIGHTS RESERVED. NO INFORMATION OR DESIGN CONTAINED WITHIN THIS DOCUMENT SHOULD BE COPIED OR REPRODUCED WITHOUT THE CONSENT OF CHARLES TASHIMA ARCHITECTURE.

**NB: all building fabric to be removed is non-historic unless otherwise noted**

**KEY**

**ALTERATIONS TO EXISTING BUILDING FABRIC**

- [01] - form door opening in place of existing window
- [02] - create opening in wall for new door position
- [03] - remove contemporary stair from 2013 approved extension
- [04] - remove walling from the 1960's extension
- [05] - remove contemporary stud walls from 2013 approved works
- [06] - reopen former door opening and remove stud walls to return WC to pre 2013 approved works.
- [07] - increase door opening (breakfast room to the hallway) in historic building fabric
- [08] - remove non historic metal spiral staircase
- [09] - form opening to create access
- [10] - widen existing door to the Hallway, with double doors
- [11] - reinstate historic door opening linking the Rear Reception to Hallway
- [12] - widen existing opening and remove some stud walls. It should be noted that this alteration is within the 1960's extension, so is not considered as historic.

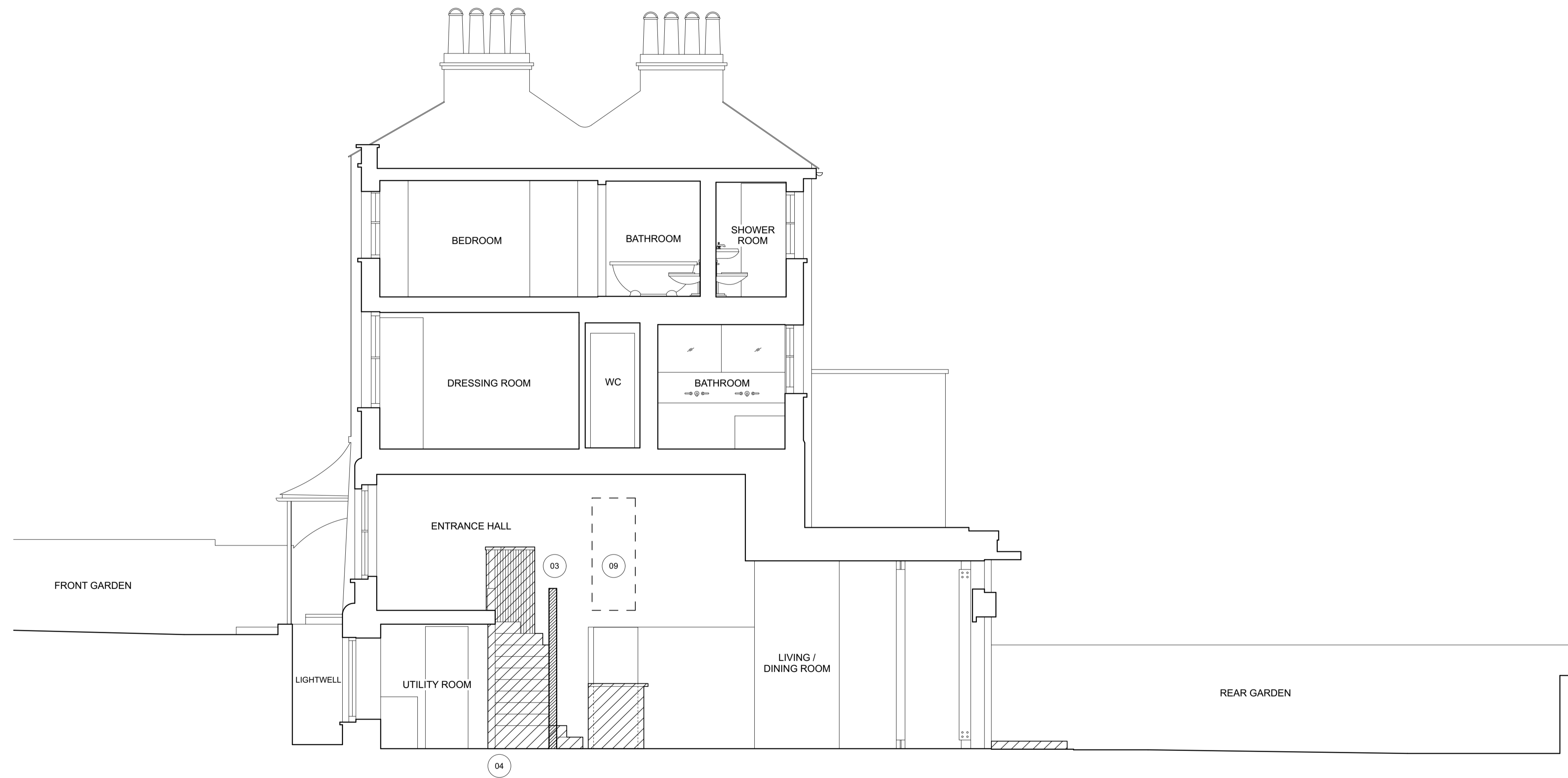

**PLANNING / LBC**

**PROJECT:**  
 79 SOUTH END ROAD - MONTROSE HOUSE - LONDON NW3 2RJ

PROJECT NUMBER:	1130
PROJECT STAGE:	PLANNING / LBC
ISSUE DATE:	JUNE 2023
SCALE:	1:50 @ A1 1:100 @ A3
DOCUMENT NUMBER:	203
REVISION:	A

**SUBJECT:**  
 EXISTING SECTION A



**CLIENT:** JULIET ROSENFELD & LUIZ CANDIOTA

**CHARLES TASHIMA ARCHITECTURE**  
 12A Blackstock Mews  
 London N4 2BT

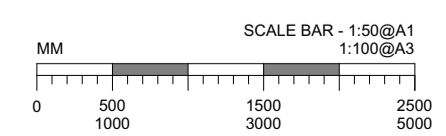
Landline: +44(0)20 7281 2351  
 Email: info@ct-arch.co.uk  
 Website: www.ct-arch.co.uk



**DISCLAIMER:**  
 DO NOT SCALE FROM THESE DRAWINGS. FOR ACCURACY, ALL DIMENSIONS AND SPECIFICATIONS MUST BE CONFIRMED AT THE SITE AND WITH RELEVANT TECHNICAL DRAWINGS.  
 TO BE READ IN CONJUNCTION WITH STRUCTURAL ENGINEER'S DRAWINGS AND SPECIFICATIONS.  
 TO BE READ IN CONJUNCTION WITH SERVICE ENGINEER'S DRAWINGS AND SPECIFICATIONS.  
 ANY DISCREPANCY BETWEEN DRAWINGS AND DIMENSION ON SITE ARE TO BE BROUGHT TO THE ATTENTION OF THE ARCHITECT PRIOR TO CONSTRUCTION.

 TO BE REMOVED - SECTION  
 TO BE REMOVED - VIEW

2022 © CHARLES TASHIMA ARCHITECTURE. ALL RIGHTS RESERVED. NO INFORMATION OR DESIGN CONTAINED WITHIN THIS DOCUMENT SHOULD BE COPIED OR REPRODUCED WITHOUT THE CONSENT OF CHARLES TASHIMA ARCHITECTURE.

**NB: all building fabric to be removed is non-historic unless otherwise noted**

**KEY**

**ALTERATIONS TO EXISTING BUILDING FABRIC**

- [01] - form door opening in place of existing window
- [02] - create opening in wall for new door position
- [03] - remove contemporary stair from 2013 approved extension
- [04] - remove walling from the 1960's extension
- [05] - remove contemporary stud walls from 2013 approved works
- [06] - reopen former door opening and remove stud walls to return WC to pre 2013 approved works.
- [07] - increase door opening (breakfast room to the hallway) in historic building fabric
- [08] - remove non historic metal spiral staircase
- [09] - form opening to create access
- [10] - widen existing door to the Hallway, with double doors
- [11] - reinstate historic door opening linking the Rear Reception to Hallway
- [12] - widen existing opening and remove some stud walls. It should be noted that this alteration is within the 1960's extension, so is not considered as historic.



**PLANNING / LBC**

PROJECT:  
**79 SOUTH END ROAD - MONTROSE HOUSE - LONDON NW3 2RJ**

PROJECT NUMBER:	1130
PROJECT STAGE:	PLANNING / LBC
ISSUE DATE:	DECEMBER 2022
SCALE:	1:50 @ A1 1:100 @ A3
DOCUMENT NUMBER:	204
REVISION:	

SUBJECT:  
**EXISTING SECTION B**

CLIENT: JULIET ROSENFELD & LUIZ CANDIOTA

**CHARLES TASHIMA ARCHITECTURE**  
 12A Blackstock Mews  
 London N4 2BT

Landline: +44(0)20 7281 2351  
 Email: info@ct-arch.co.uk  
 Website: www.ct-arch.co.uk

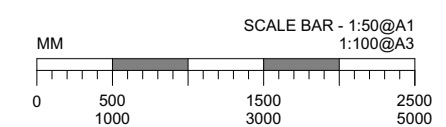

**DISCLAIMER:**  
 DO NOT SCALE FROM THESE DRAWINGS. FOR ACCURACY ALL DIMENSIONS AND SPECIFICATIONS MUST BE CONFIRMED AT THE SITE AND WITH RELEVANT TECHNICAL DRAWINGS.  
 TO BE READ IN CONJUNCTION WITH STRUCTURAL ENGINEER'S DRAWINGS AND SPECIFICATIONS.  
 TO BE READ IN CONJUNCTION WITH SERVICE ENGINEER'S DRAWINGS AND SPECIFICATIONS.  
 ANY DISCREPANCY BETWEEN DRAWINGS AND DIMENSION ON SITE ARE TO BE BROUGHT TO THE ATTENTION OF THE ARCHITECT PRIOR TO CONSTRUCTION.

2022 © CHARLES TASHIMA ARCHITECTURE. ALL RIGHTS RESERVED. NO INFORMATION OR DESIGN CONTAINED WITHIN THIS DOCUMENT SHOULD BE COPIED OR REPRODUCED WITHOUT THE CONSENT OF CHARLES TASHIMA ARCHITECTURE.

**KEY**

**PROPOSED ADDITIONS**

- [A] – proposed timber and glass door connecting new utility room to garden
- [B] – proposed timber sliding door separating utility from new kitchen
- [C] – proposed timber sliding door separating new kitchen from new TV room
- [D] – proposed cloakroom and new WC with direct connection between TV room and cloakroom/hallway
- [E] – proposed glazed screen between breakfast room and TV room
- [F] – proposed glazed screen to widen opening between hall and breakfast room
- [G] – proposed consulting room with extended space over extension below, including large glass screen
- [H] – proposed door enabling connection between consulting room and house
- [I] – proposed traditional timber doors
- [J] – proposed reintroduction of wall with opening between rooms
- [K] – proposed traditional timber door
- [L] – proposed enlarged master bathroom with separate shower and WC
- [M] – proposed small shower room/ WC into the existing bedroom
- [N] – proposed lightweight, demountable shed
- [P] – proposed lightweight, straight run, painted steel stair
- [Q] – proposed lightweight, glass and steel canopy



**PLANNING / LBC**

PROJECT:  
**79 SOUTH END ROAD - MONTROSE HOUSE - LONDON NW3 2RJ**

PROJECT NUMBER:	1130
PROJECT STAGE:	PLANNING / LBC
ISSUE DATE:	DECEMBER 2022
SCALE:	1:50 @ A1 1:100 @ A3
DOCUMENT NUMBER:	210
REVISION:	

SUBJECT:  
**PROPOSED FRONT ELEVATION (NORTH-EAST)**

CLIENT: JULIET ROSENFELD & LUIZ CANDIOTA

**CHARLES TASHIMA ARCHITECTURE**  
 12A Blackstock Mews  
 London N4 2BT

Landline: +44(0)20 7281 2351  
 Email: info@ct-arch.co.uk  
 Website: www.ct-arch.co.uk

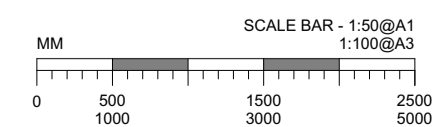

**DISCLAIMER:**  
 DO NOT SCALE FROM THESE DRAWINGS. FOR ACCURACY ALL DIMENSIONS AND SPECIFICATIONS MUST BE CONFIRMED AT THE SITE AND WITH RELEVANT TECHNICAL DRAWINGS.  
 TO BE READ IN CONJUNCTION WITH STRUCTURAL ENGINEER'S DRAWINGS AND SPECIFICATIONS.  
 TO BE READ IN CONJUNCTION WITH SERVICE ENGINEER'S DRAWINGS AND SPECIFICATIONS.  
 ANY DISCREPANCY BETWEEN DRAWINGS AND DIMENSION ON SITE ARE TO BE BROUGHT TO THE ATTENTION OF THE ARCHITECT PRIOR TO CONSTRUCTION.

2022 © CHARLES TASHIMA ARCHITECTURE. ALL RIGHTS RESERVED. NO INFORMATION OR DESIGN CONTAINED WITHIN THIS DOCUMENT SHOULD BE COPIED OR REPRODUCED WITHOUT THE CONSENT OF CHARLES TASHIMA ARCHITECTURE.

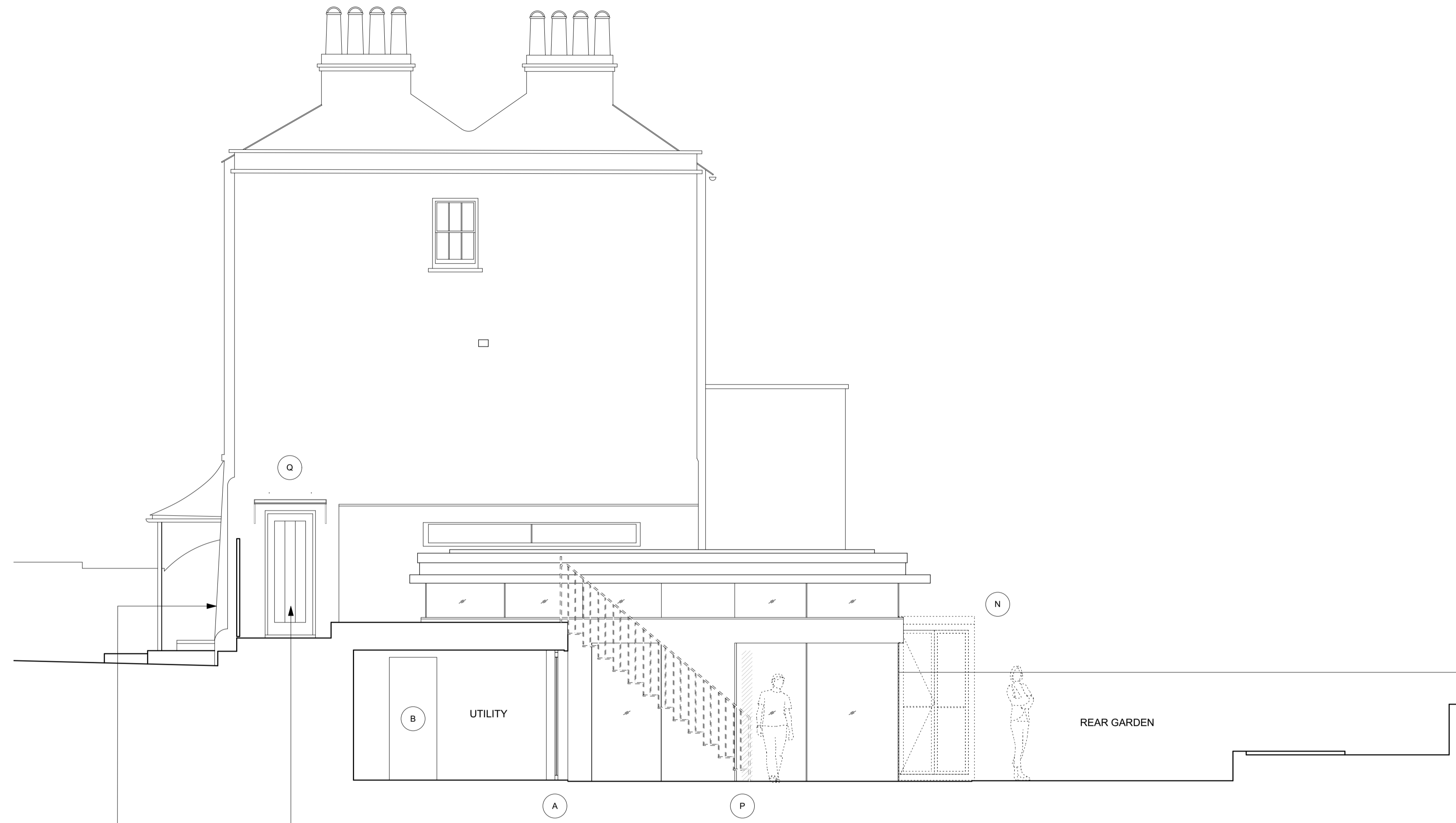

HISTORIC HOUSE ENTRANCE WITH HALLWAY (REINSTATED AS PRIMARY ENTRANCE)

ENTRANCE TO CONSULTATION ROOM ONLY



image of canopy type - lightweight glass and metal

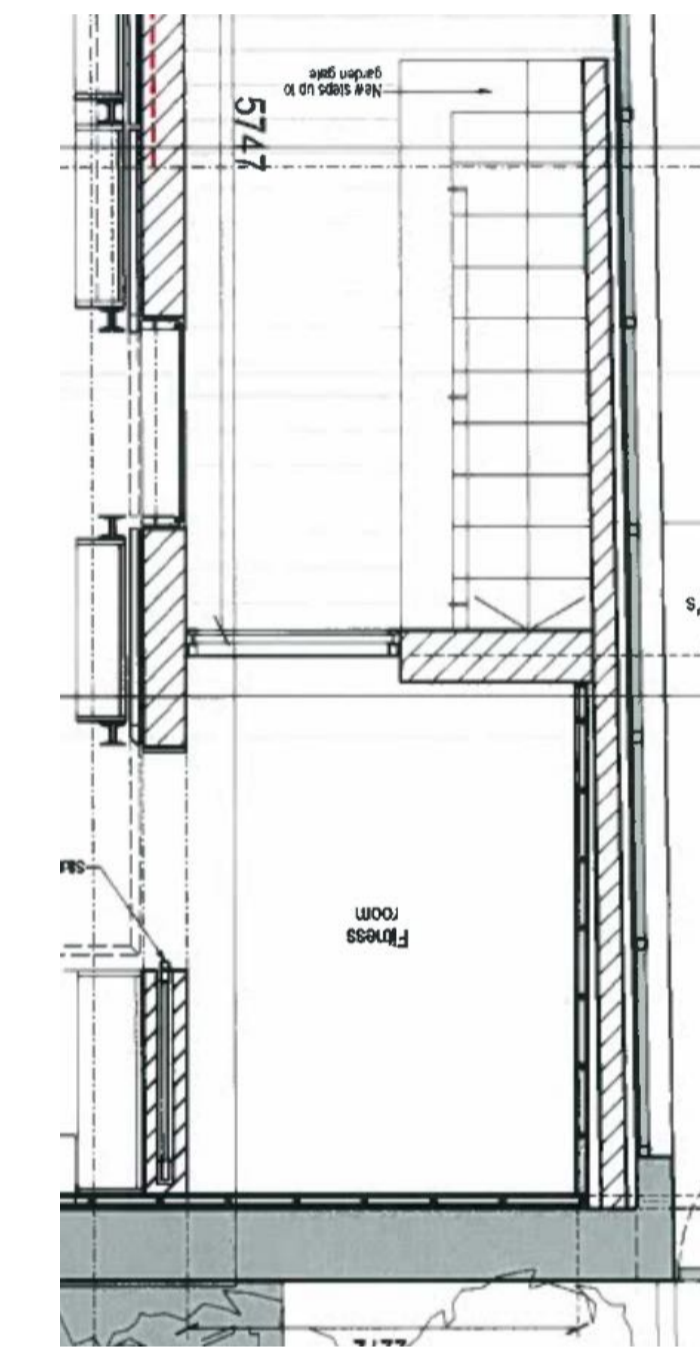

LGf PLAN SCALE 1:50

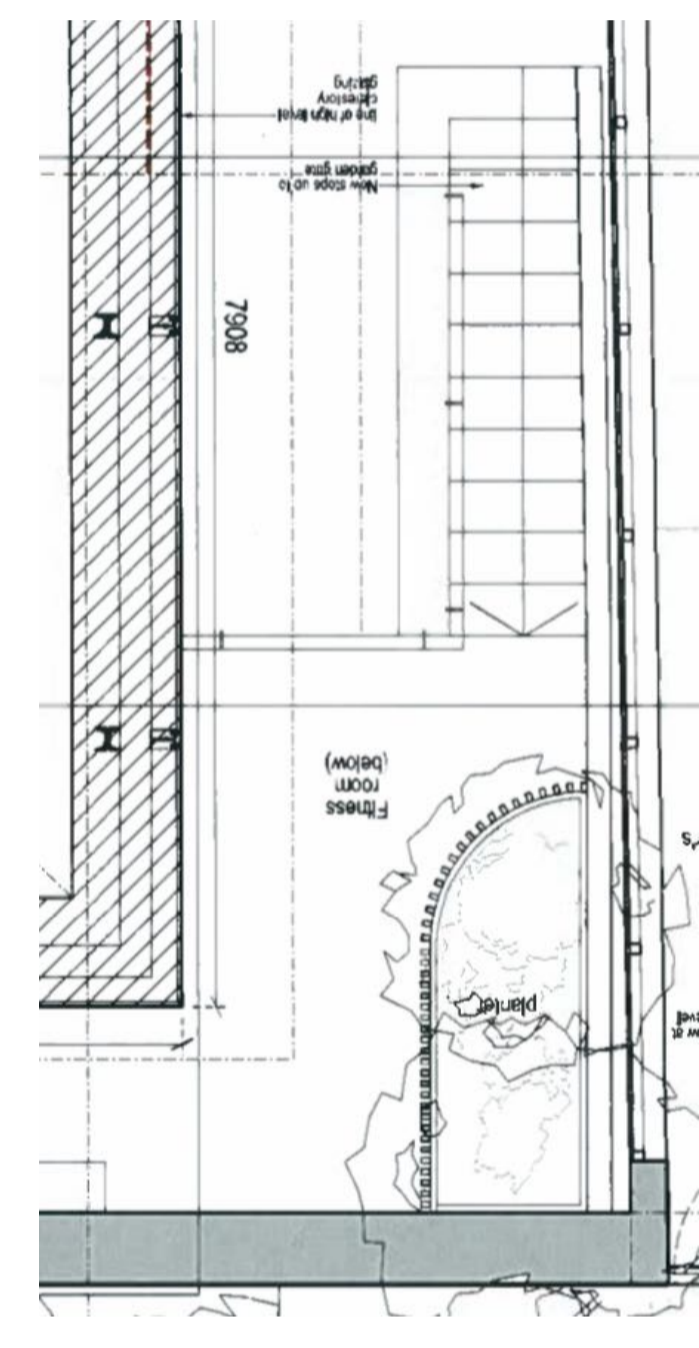

UGF PLAN SCALE 1:50

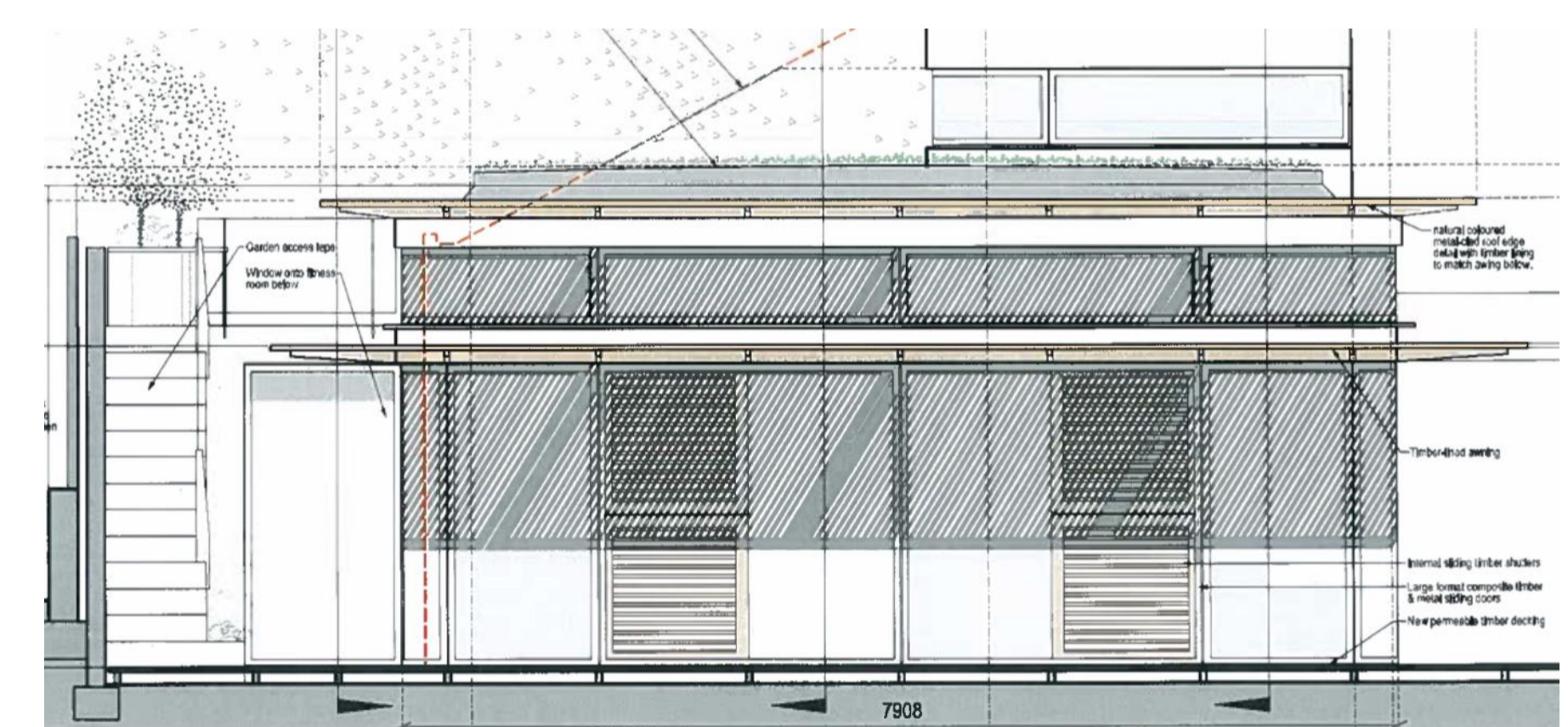

ELEVATION SCALE 1:50

**KEY**

- PROPOSED ADDITIONS**
- [A] – proposed timber and glass door connecting new utility room to garden
  - [B] – proposed timber sliding door separating utility from new kitchen
  - [C] – proposed timber sliding door separating new kitchen from new TV room
  - [D] – proposed cloakroom and new WC with direct connection between TV room and cloakroom/hallway
  - [E] – proposed glazed screen between breakfast room and TV room
  - [F] – proposed glazed screen to widen opening between hall and breakfast room
  - [G] – proposed consulting room with extended space over extension below, including large glass screen
  - [H] – proposed door enabling connection between consulting room and house
  - [I] – proposed traditional timber doors
  - [J] – proposed reintroduction of wall with opening between rooms
  - [K] – proposed traditional timber door
  - [L] – proposed enlarged master bathroom with separate shower and WC
  - [M] – proposed small shower room/ WC into the existing bedroom
  - [N] – proposed lightweight, demountable shed
  - [P] – proposed lightweight, straight run, painted steel stair
  - [Q] – proposed lightweight, glass and steel canopy

**P INTRODUCTION OF EXTERNAL STAIR**

AS PER EDWARD CULLINAN ARCHITECTS APPLICATION 2012/6199/P APPROVED 2013

REF. DRAWINGS, P\_022B/ P\_023B/ P\_071B/ P\_077A

**PLANNING / LBC**

PROJECT:  
**79 SOUTH END ROAD - MONTROSE HOUSE - LONDON NW3 2RJ**

PROJECT NUMBER:	1130
PROJECT STAGE:	PLANNING / LBC
ISSUE DATE:	DECEMBER 2022
SCALE:	1:50 @ A1 1:100 @ A3
DOCUMENT NUMBER:	211
REVISION:	

SUBJECT:  
**PROPOSED SIDE ELEVATION (NORTH-WEST)**

CLIENT:  
 JULIET ROSENFELD & LUIZ CANDIOTA

**CHARLES TASHIMA ARCHITECTURE**  
 12A Blackstock Mews  
 London N4 2BT

Landline: +44(0)20 7281 2351  
 Email: info@ct-arch.co.uk  
 Website: www.ct-arch.co.uk

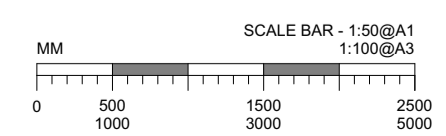

**DISCLAIMER:**  
 DO NOT SCALE FROM THESE DRAWINGS. FOR ACCURACY ALL DIMENSIONS AND SPECIFICATIONS MUST BE CONFIRMED AT THE SITE AND WITH RELEVANT TECHNICAL DRAWINGS.  
 TO BE READ IN CONJUNCTION WITH STRUCTURAL ENGINEER'S DRAWINGS AND SPECIFICATIONS.  
 TO BE READ IN CONJUNCTION WITH SERVICE ENGINEER'S DRAWINGS AND SPECIFICATIONS.  
 ANY DISCREPANCY BETWEEN DRAWINGS AND DIMENSION ON SITE ARE TO BE BROUGHT TO THE ATTENTION OF THE ARCHITECT PRIOR TO CONSTRUCTION.

2022 © CHARLES TASHIMA ARCHITECTURE. ALL RIGHTS RESERVED. NO INFORMATION OR DESIGN CONTAINED WITHIN THIS DOCUMENT SHOULD BE COPIED OR REPRODUCED WITHOUT THE CONSENT OF CHARLES TASHIMA ARCHITECTURE.

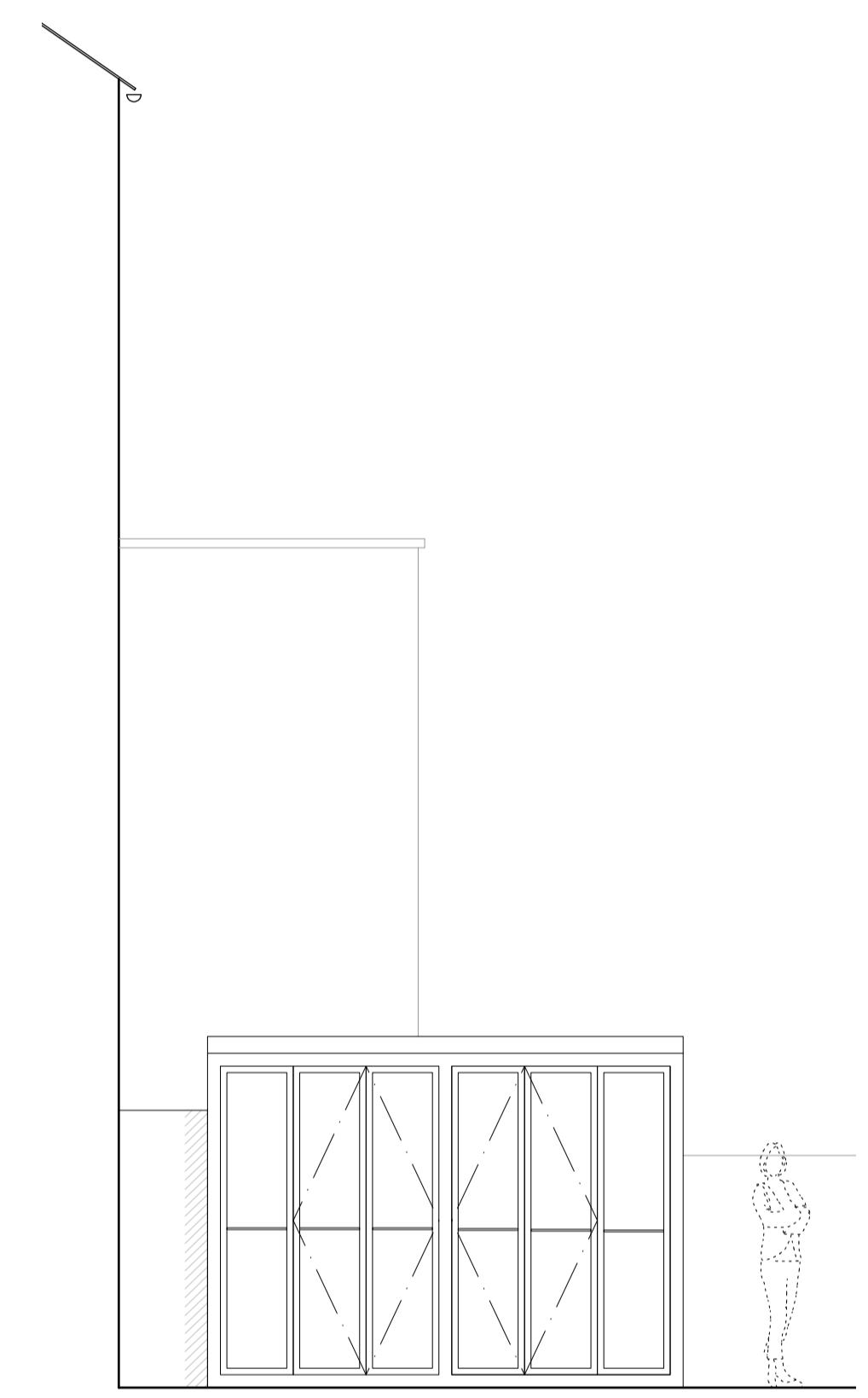

SIDE ELEVATION (NORTH-WEST)

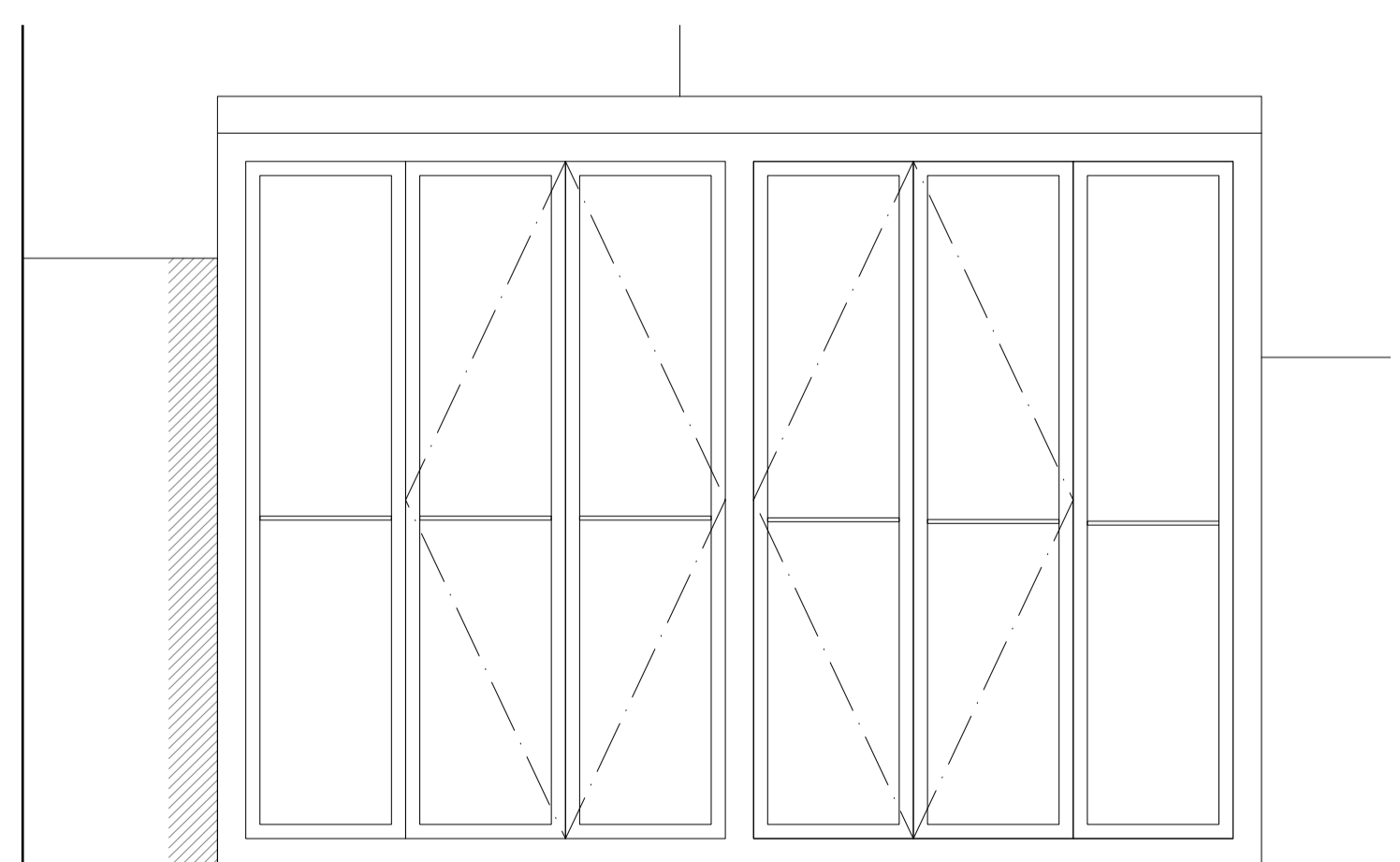

FRONT ELEVATION SCALE 1:25

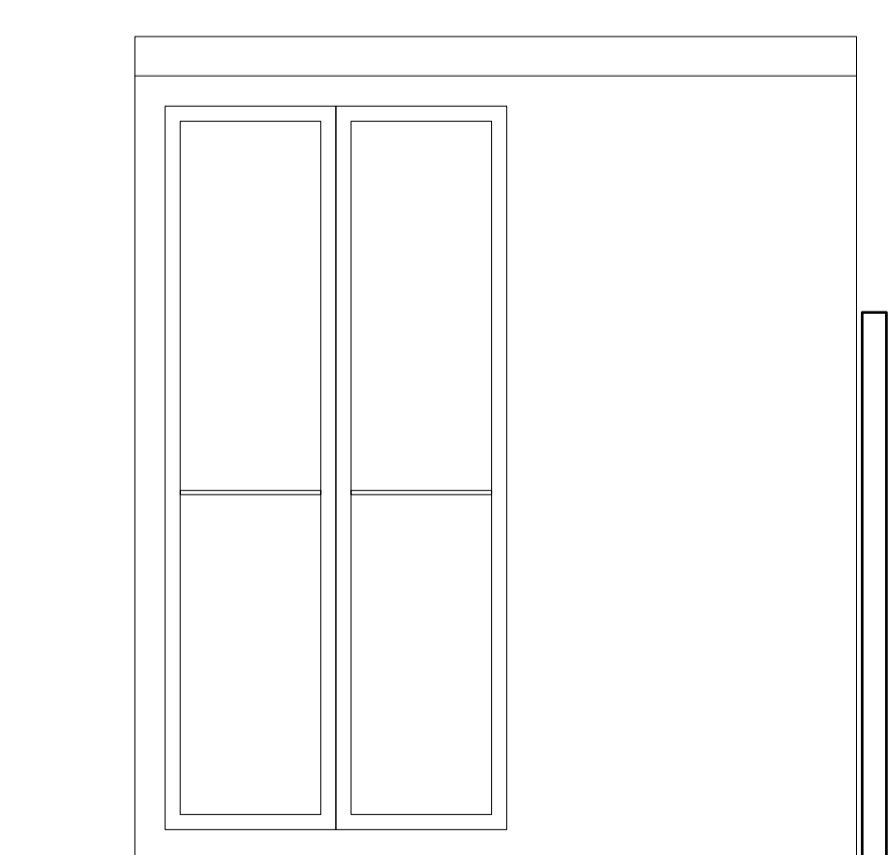

SIDE ELEVATION SCALE 1:25

**KEY**

- PROPOSED ADDITIONS**
- [A] – proposed timber and glass door connecting new utility room to garden
  - [B] – proposed timber sliding door separating utility from new kitchen
  - [C] – proposed timber sliding door separating new kitchen from new TV room
  - [D] – proposed cloakroom and new WC with direct connection between TV room and cloakroom/hallway
  - [E] – proposed glazed screen between breakfast room and TV room
  - [F] – proposed glazed screen to widen opening between hall and breakfast room
  - [G] – proposed consulting room with extended space over extension below, including large glass screen
  - [H] – proposed door enabling connection between consulting room and house
  - [I] – proposed traditional timber doors
  - [J] – proposed reintroduction of wall with opening between rooms
  - [K] – proposed traditional timber door
  - [L] – proposed enlarged master bathroom with separate shower and WC
  - [M] – proposed small shower room/ WC into the existing bedroom
  - [N] – proposed lightweight, demountable shed
  - [P] – proposed lightweight, straight run, painted steel stair
  - [Q] – proposed lightweight, glass and steel canopy

**PLANNING / LBC**

<b>PROJECT:</b> 79 SOUTH END ROAD - MONTROSE HOUSE - LONDON NW3 2RJ	
PROJECT NUMBER:	1130
PROJECT STAGE:	PLANNING / LBC
ISSUE DATE:	DECEMBER 2022
SCALE:	1:50, 1:25 @ A1 1:100, 1:50 @ A3
DOCUMENT NUMBER:	212
REVISION:	
<b>SUBJECT:</b> PROPOSED REAR ELEVATION (SOUTH-WEST)	
CLIENT:	JULIET ROSENFELD & LUIZ CANDIOTA
<b>CHARLES TASHIMA ARCHITECTURE</b> 12A Blackstock Mews London N4 2BT Landline: +44(0)20 7281 2351 Email: info@ct-arch.co.uk Website: www.ct-arch.co.uk	

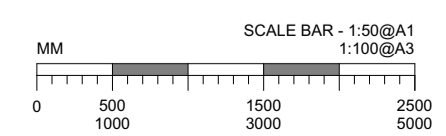

**DISCLAIMER:**  
 DO NOT SCALE FROM THESE DRAWINGS. FOR ACCURACY ALL DIMENSIONS AND SPECIFICATIONS MUST BE CONFIRMED AT THE SITE AND WITH RELEVANT TECHNICAL DRAWINGS.  
 TO BE READ IN CONJUNCTION WITH STRUCTURAL ENGINEER'S DRAWINGS AND SPECIFICATIONS.  
 TO BE READ IN CONJUNCTION WITH SERVICE ENGINEER'S DRAWINGS AND SPECIFICATIONS.  
 ANY DISCREPANCY BETWEEN DRAWINGS AND DIMENSION ON SITE ARE TO BE BROUGHT TO THE ATTENTION OF THE ARCHITECT PRIOR TO CONSTRUCTION.

© 2023 CHARLES TASHIMA ARCHITECTURE. ALL RIGHTS RESERVED. NO INFORMATION OR DESIGN CONTAINED WITHIN THIS DOCUMENT SHOULD BE COPIED OR REPRODUCED WITHOUT THE CONSENT OF CHARLES TASHIMA ARCHITECTURE.



**KEY**

**PROPOSED ADDITIONS**

- [A] – proposed timber and glass door connecting new utility room to garden
- [B] – proposed timber sliding door separating utility from new kitchen
- [C] – proposed timber sliding door separating new kitchen from new TV room
- [D] – proposed cloakroom and new WC with direct connection between TV room and cloakroom/hallway
- [E] – proposed glazed screen between breakfast room and TV room
- [F] – proposed glazed screen to widen opening between hall and breakfast room
- [G] – proposed consulting room with extended space over extension below, including large glass screen
- [H] – proposed door enabling connection between consulting room and house
- [I] – proposed traditional timber doors
- [J] – proposed reintroduction of wall with opening between rooms
- [K] – proposed traditional timber door
- [L] – proposed enlarged master bathroom with separate shower and WC
- [M] – proposed small shower room/ WC into the existing bedroom
- [N] – proposed lightweight, demountable shed
- [P] – proposed lightweight, straight run, painted steel stair
- [Q] – proposed lightweight, glass and steel canopy



image precedent of 'secret' jib door with skirting

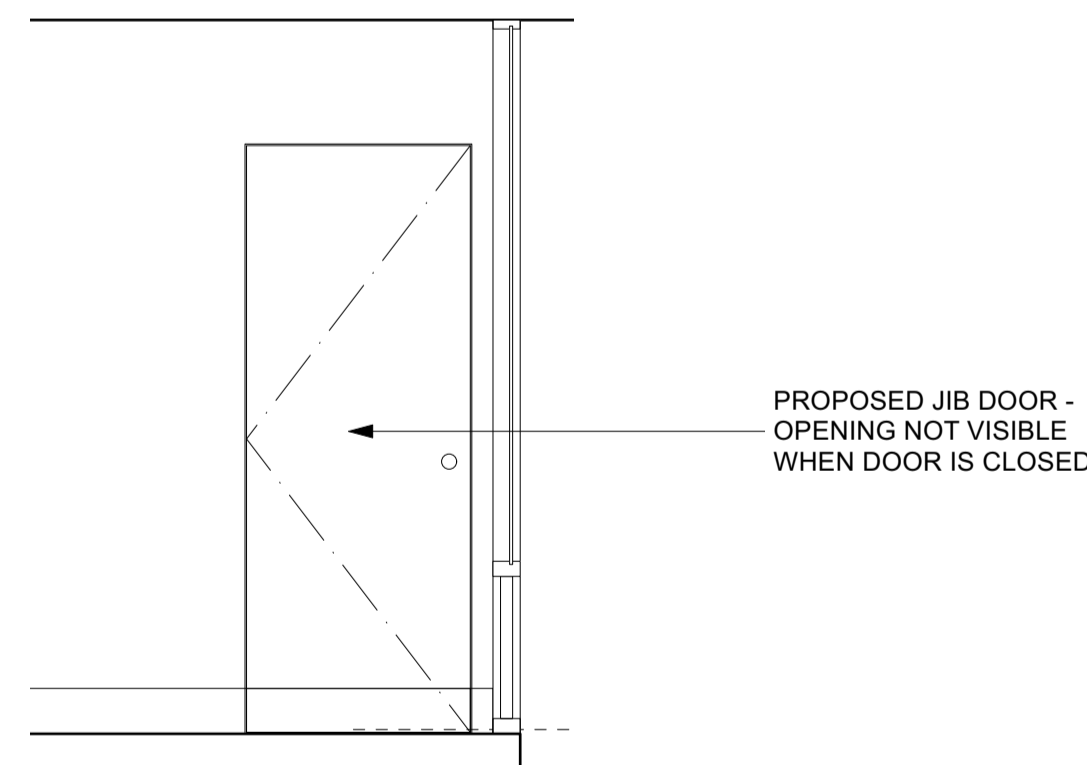

**ELEVATION**  
SCALE 1:25

PROPOSED JIB DOOR - OPENING NOT VISIBLE WHEN DOOR IS CLOSED

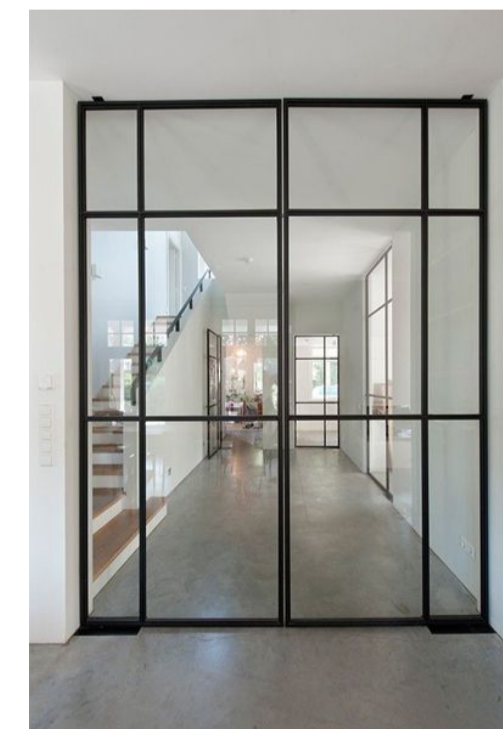
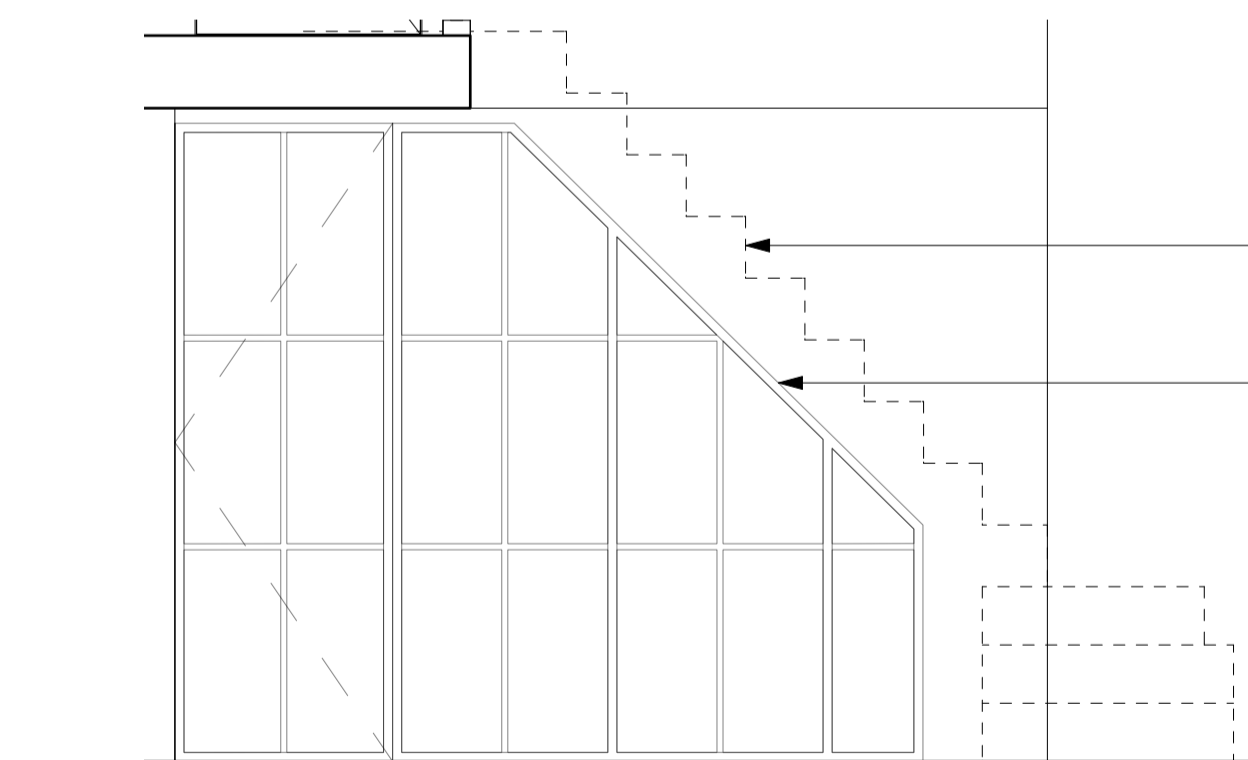

image precedent for the style of screen with door



**ELEVATION**  
SCALE 1:25

HISTORIC STAIR REMAINS UNTOUCHED

PROPOSED WIDENING OF WALL WITH NEW GLAZED SCREEN

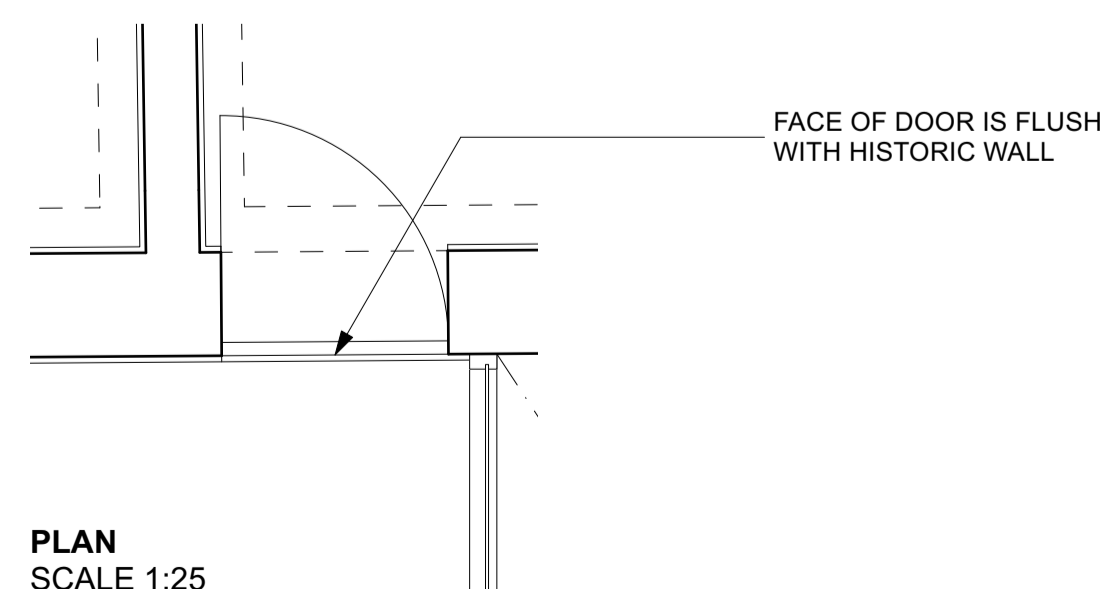

**PLAN**  
SCALE 1:25

FACE OF DOOR IS FLUSH WITH HISTORIC WALL

**F LGF PROPOSED HALLWAY GLAZED SCREEN**  
SCALE 1:25

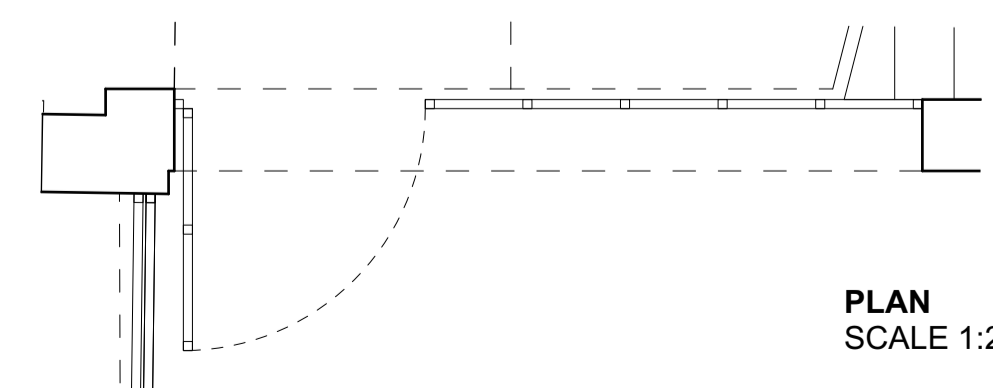

**PLAN**  
SCALE 1:25

**H UGF CONCEALED JIB DOOR**

**PLANNING / LBC**

PROJECT:  
**79 SOUTH END ROAD - MONTROSE HOUSE - LONDON NW3 2RJ**

PROJECT NUMBER:	1130
PROJECT STAGE:	PLANNING / LBC
ISSUE DATE:	JUNE 2023
SCALE:	1:50, 1:25 @ A1 1:100, 1:50 @ A3
DOCUMENT NUMBER:	213
REVISION:	A

**PROPOSED SECTION A**

CLIENT: JULIET ROSENFELD & LUIZ CANDIOTA

**CHARLES TASHIMA ARCHITECTURE**  
12A Blackstock Mews  
London N4 2BT

Landline: +44(0)20 7281 2351  
Email: info@ct-arch.co.uk  
Website: www.ct-arch.co.uk

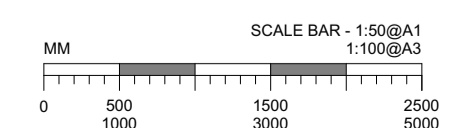

**DISCLAIMER:**  
 DO NOT SCALE FROM THESE DRAWINGS. FOR ACCURACY ALL DIMENSIONS AND SPECIFICATIONS MUST BE CONFIRMED AT THE SITE AND WITH RELEVANT TECHNICAL DRAWINGS.  
 TO BE READ IN CONJUNCTION WITH STRUCTURAL ENGINEER'S DRAWINGS AND SPECIFICATIONS.  
 TO BE READ IN CONJUNCTION WITH SERVICE ENGINEER'S DRAWINGS AND SPECIFICATIONS.  
 ANY DISCREPANCY BETWEEN DRAWINGS AND DIMENSION ON SITE ARE TO BE BROUGHT TO THE ATTENTION OF THE ARCHITECT PRIOR TO CONSTRUCTION.

2023 © CHARLES TASHIMA ARCHITECTURE. ALL RIGHTS RESERVED. NO INFORMATION OR DESIGN CONTAINED WITHIN THIS DOCUMENT SHOULD BE COPIED OR REPRODUCED WITHOUT THE CONSENT OF CHARLES TASHIMA ARCHITECTURE.



**KEY**

**PROPOSED ADDITIONS**

- [A] – proposed timber and glass door connecting new utility room to garden
- [B] – proposed timber sliding door separating utility from new kitchen
- [C] – proposed timber sliding door separating new kitchen from new TV room
- [D] – proposed cloakroom and new WC with direct connection between TV room and cloakroom/hallway
- [E] – proposed glazed screen between breakfast room and TV room
- [F] – proposed glazed screen to widen opening between hall and breakfast room
- [G] – proposed consulting room with extended space over extension below, including large glass screen
- [H] – proposed door enabling connection between consulting room and house
- [I] – proposed traditional timber doors
- [J] – proposed reintroduction of wall with opening between rooms
- [K] – proposed traditional timber door
- [L] – proposed enlarged master bathroom with separate shower and WC
- [M] – proposed small shower room/ WC into the existing bedroom
- [N] – proposed lightweight, demountable shed
- [P] – proposed lightweight, straight run, painted steel stair
- [Q] – proposed lightweight, glass and steel canopy

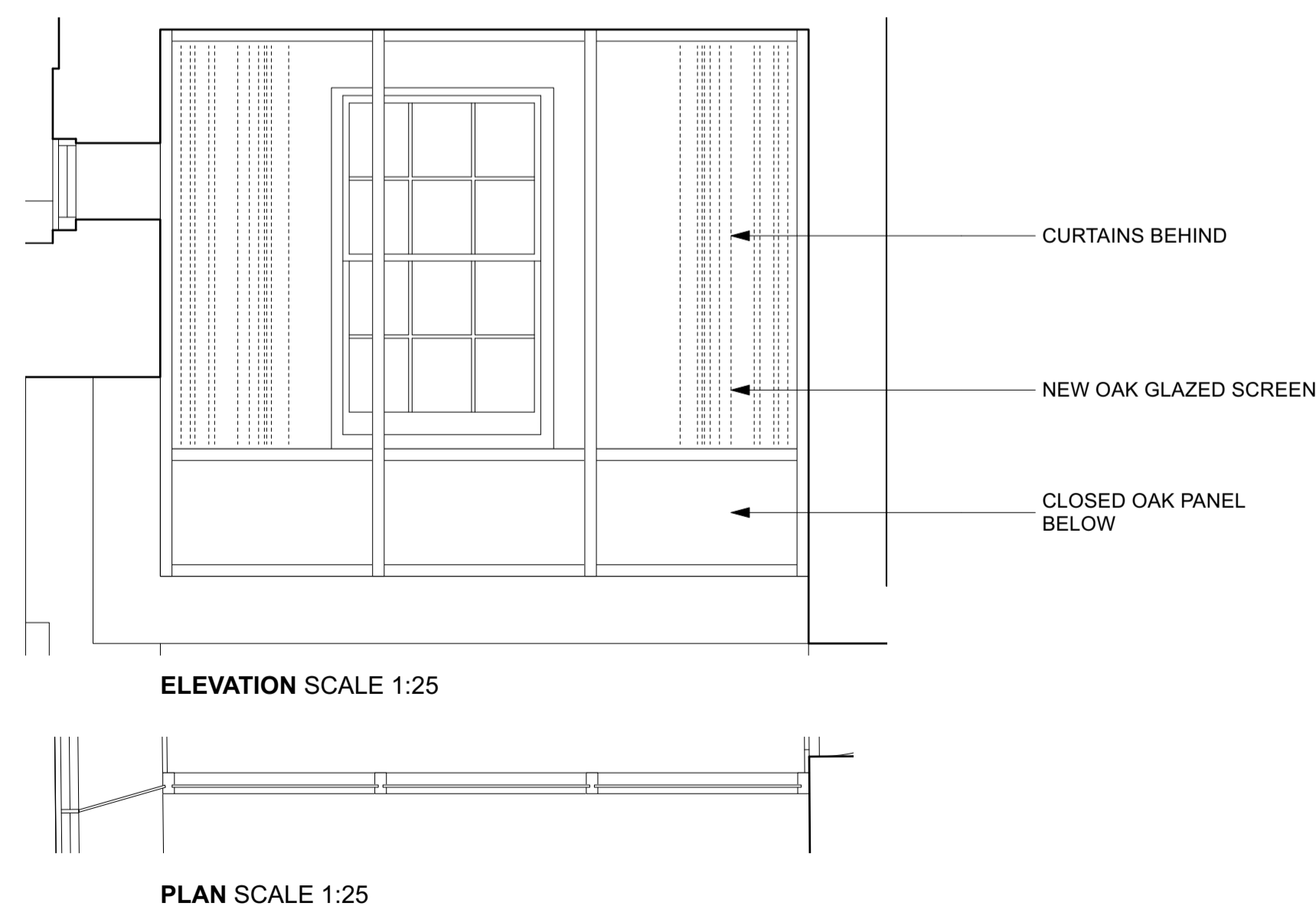

**G** UPPER GROUND FLOOR CONSULTING ROOM WITH GLAZED SCREEN

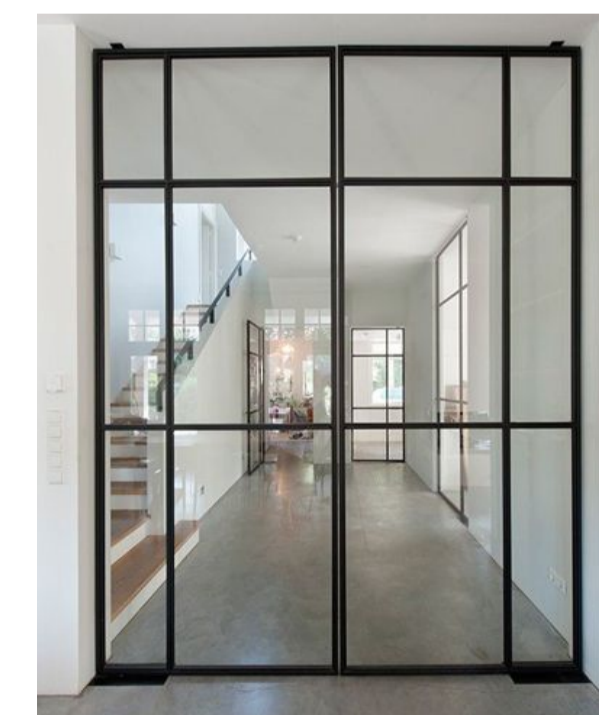
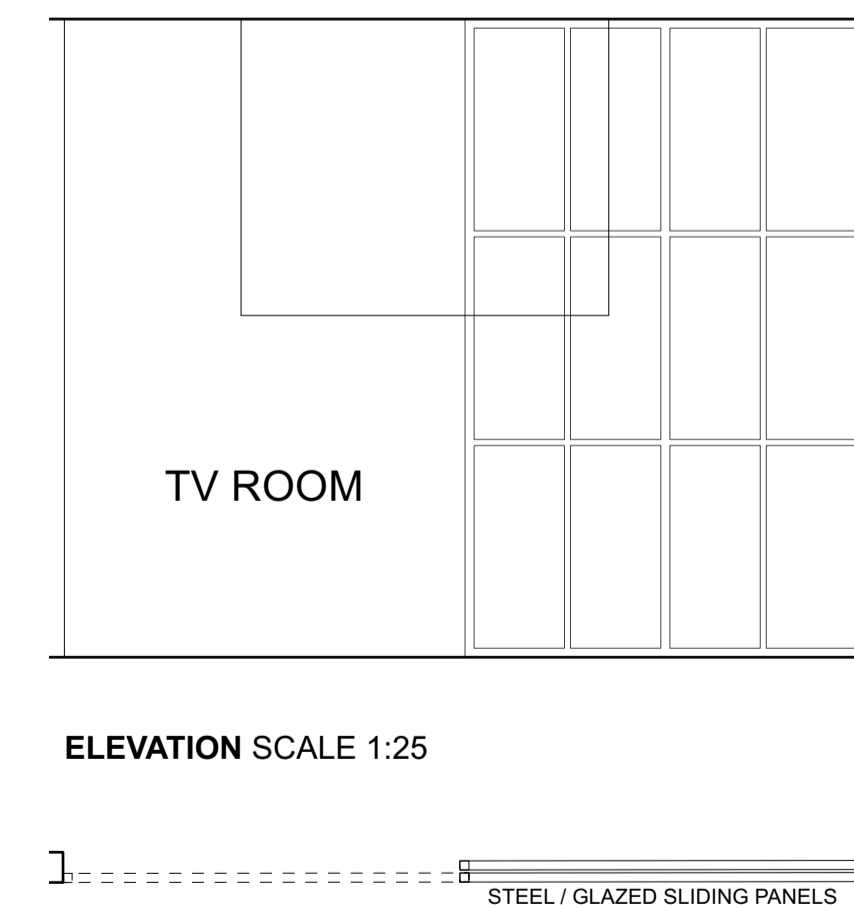

image precedent of glazed screen



**E** LOWER GROUND FLOOR PROPOSED GLAZED SCREEN TO TV ROOM

**PLANNING / LBC**

PROJECT:  
**79 SOUTH END ROAD - MONTROSE HOUSE - LONDON NW3 2RJ**

PROJECT NUMBER:	1130
PROJECT STAGE:	PLANNING / LBC
ISSUE DATE:	JUNE 2023
SCALE:	1:50, 1:25 @ A1 1:100, 1:50 @ A3
DOCUMENT NUMBER:	214
REVISION:	A

**PROPOSED SECTION B**

CLIENT: JULIET ROSENFELD & LUIZ CANDIOTA

**CHARLES TASHIMA ARCHITECTURE**  
 12A Blackstock Mews  
 London N4 2BT

Landline: +44(0)20 7281 2351  
 Email: info@ct-arch.co.uk  
 Website: www.ct-arch.co.uk

