

01 EXISTING SECTION BB (REFER TO DRAWING 2116_400)
SCALE 1:100

RED LINE SHOWS
EXISTING GROUND
PROFILE

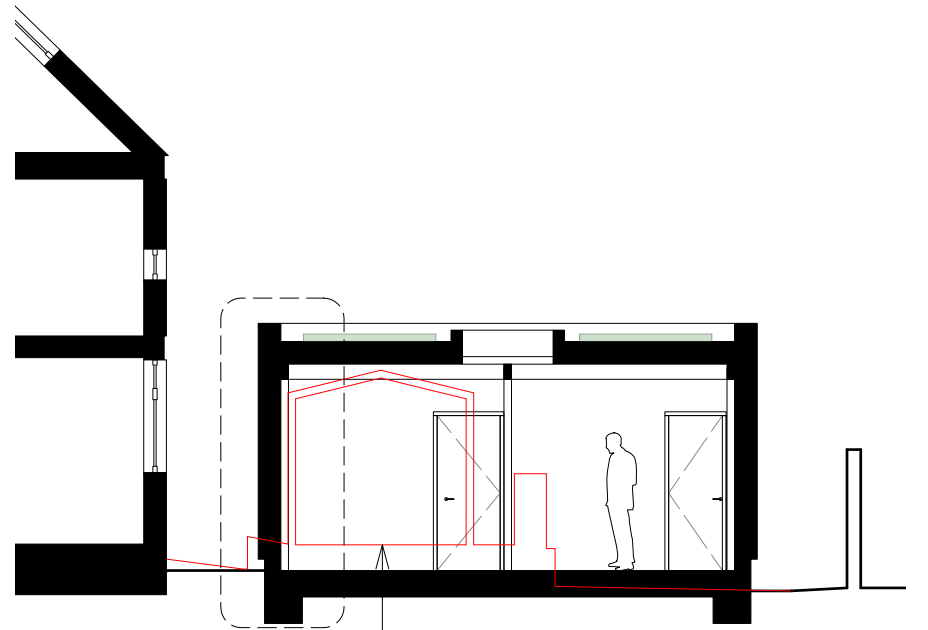

02 PROPOSED SECTION BB (REFER TO DRAWING 2116_401)
SCALE 1:100



SEDUM GRUFE TILE
(<https://www.grufekit.co.uk/product/sedum-grufetile>)

SEDUM ROOF TO BE ACCESSED BY
LADDER EVERY EARLY AUTUMN FOR
ANNUAL MAINTENANCE

STRUCTURAL GLULAM FRAME

GUTTER BORDER

EQUITONE PANEL
SECRET FIXED
BRACKET SYSTEM

125MM RIGID INSULATION

100MM CLT STRUCTURAL
WALL (EXPOSED TO
INSIDE)

RENDER PLINTH ON
EPS INSULATION

PROPOSED BRICK
PAVIORS TO MATCH
EXISTING

STRIP FOUNDATION
(SIZE TBC BY
STRUCTURAL
ENGINEER)

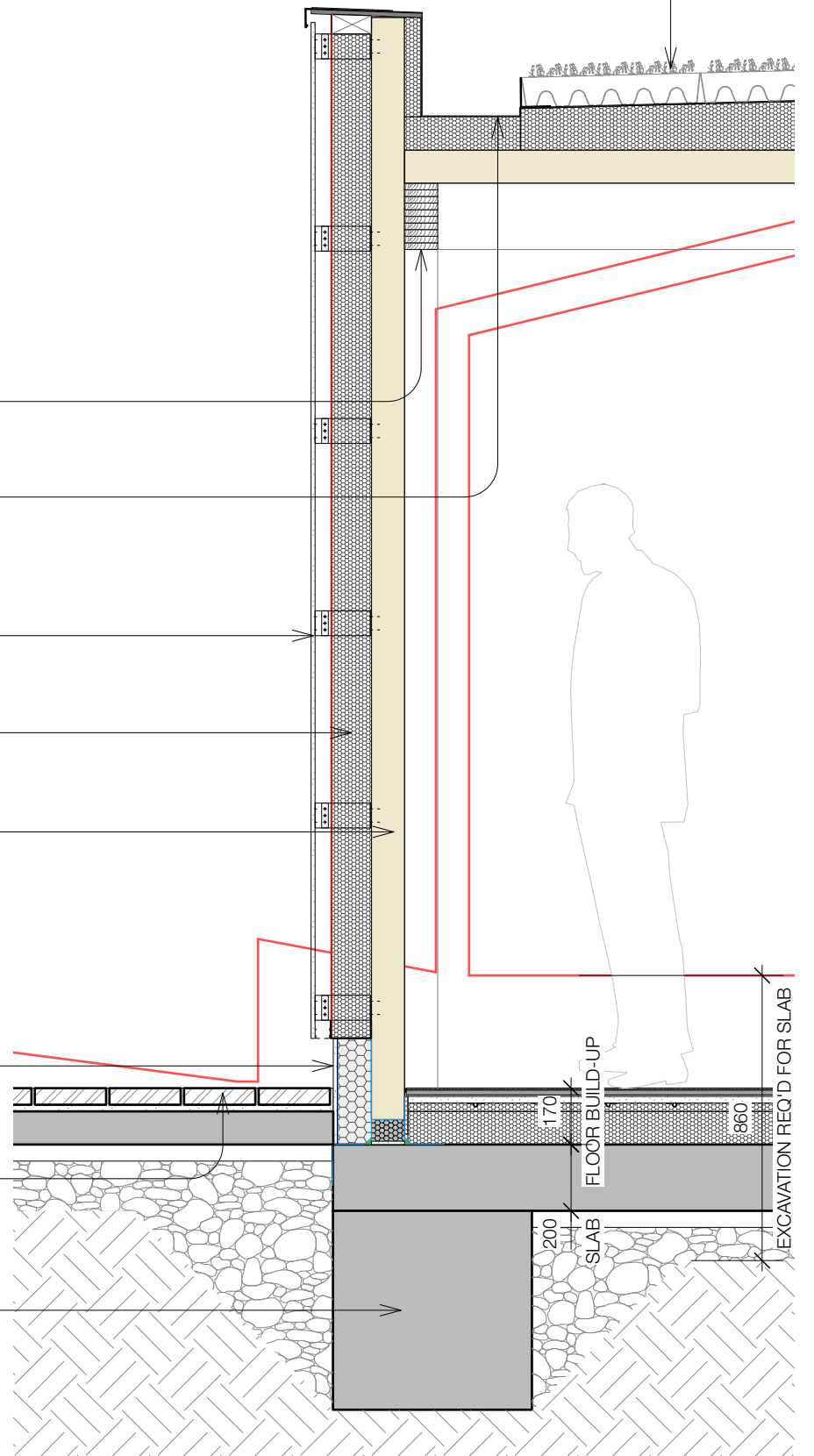

02 PROPOSED SECTION BB (FRAGMENT)
SCALE 1:20

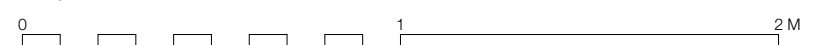

STATUS: INFORMATION
SCALE: PLAN @1:20 @ A3

DRAWING NO: 2116-SK06
TITLE: DETAIL SECTION

DATE: JUNE 2023

PROJECT: **MANASSEH STUDIO**

jpa

T: +44 (0) 1590 626465
www.johnpardeyarchitects.com