

Proposed window, door & balustrade sections

NOTE: All drawings to be read in conjunction with the Design & Access Statement which accompanied application - **Depot Point, 15-27 Britannia Street - 2023/1222/NEW.**
All drawings requested as additional information by Camden Council Planning Department

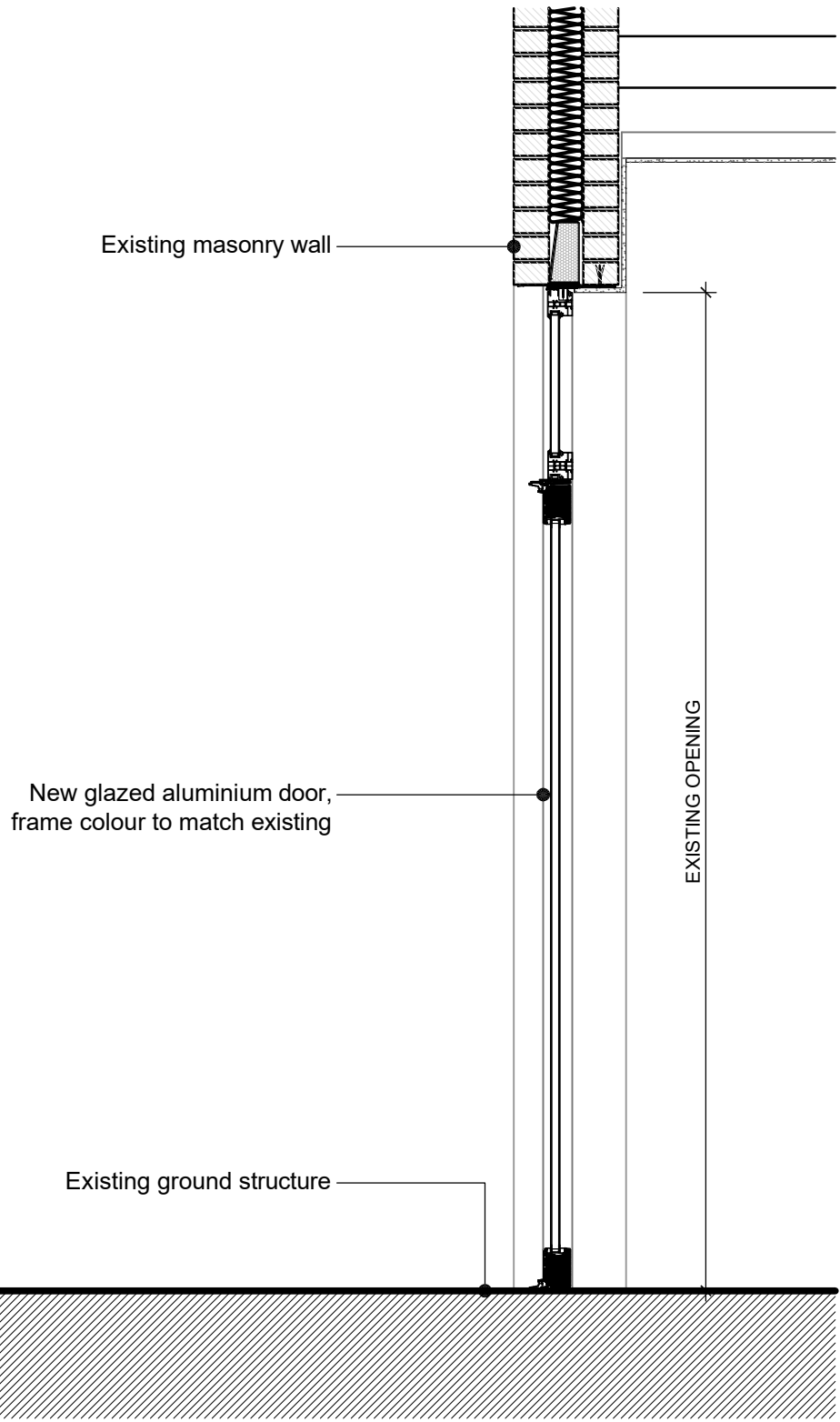

Proposed section drawing for new door
Location - Gym / Laundry_Level 0

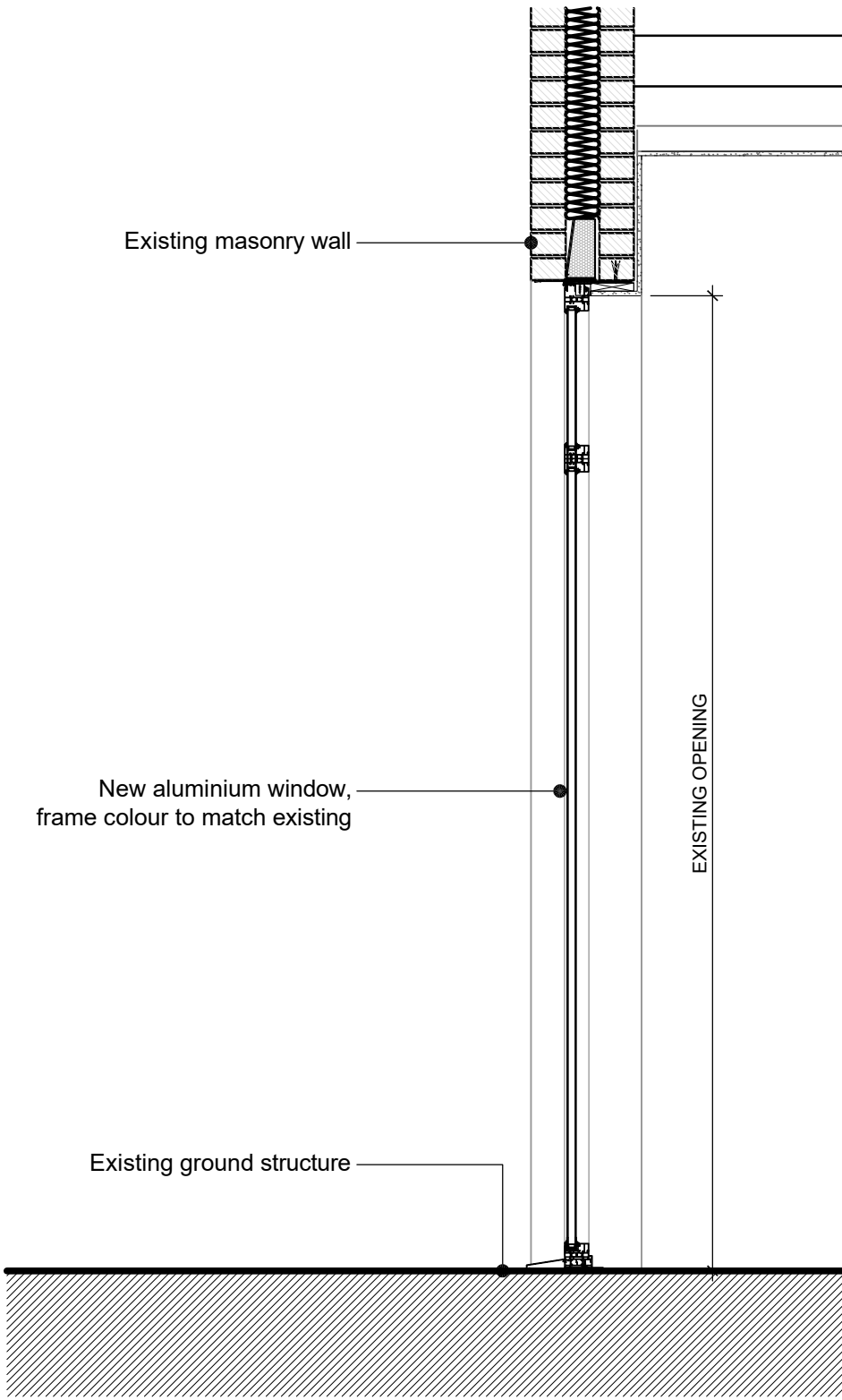

Proposed section drawing for new window
Location - Gym_Level 0

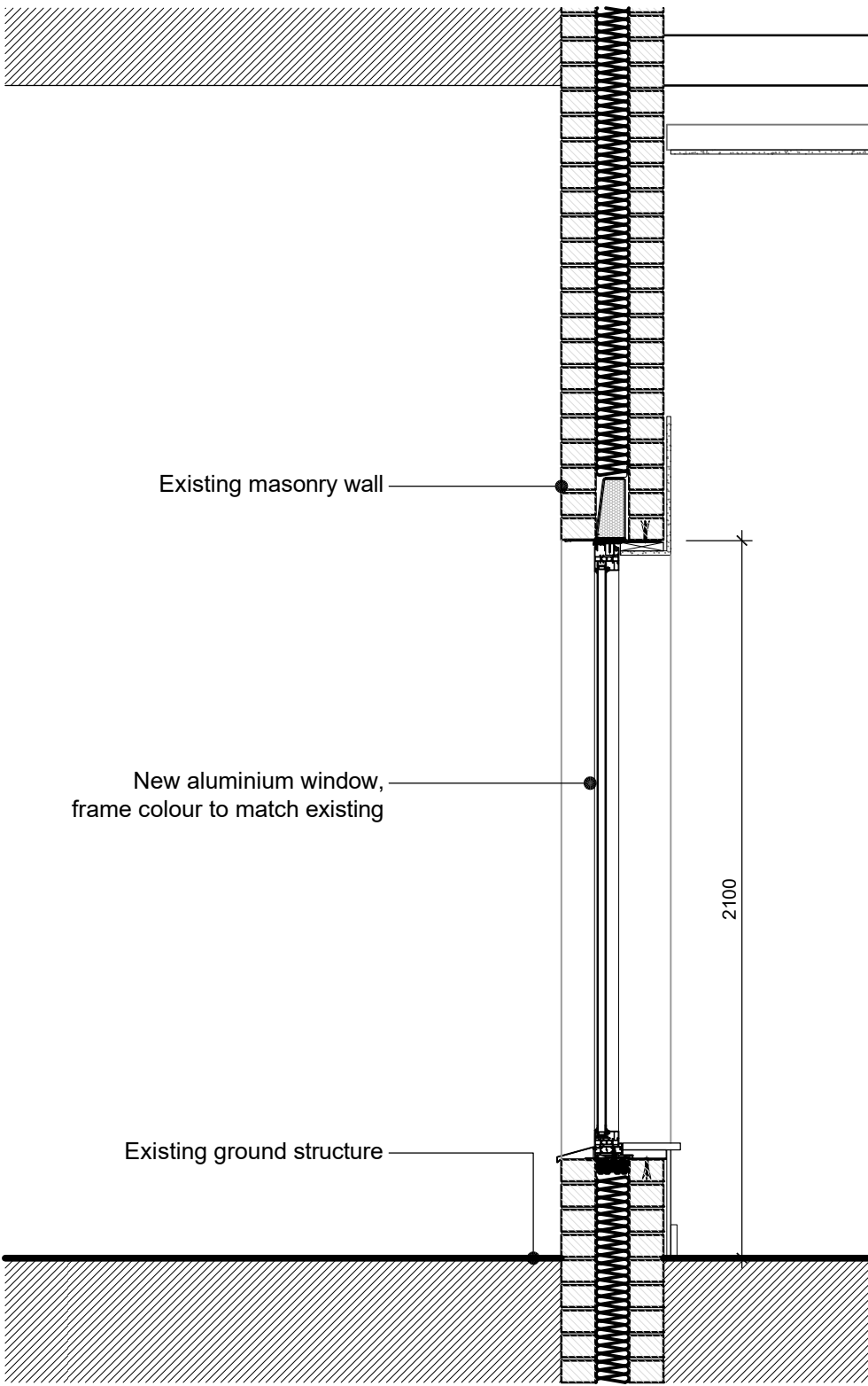

Proposed section drawing for new window
Location - Undercroft_Level 0

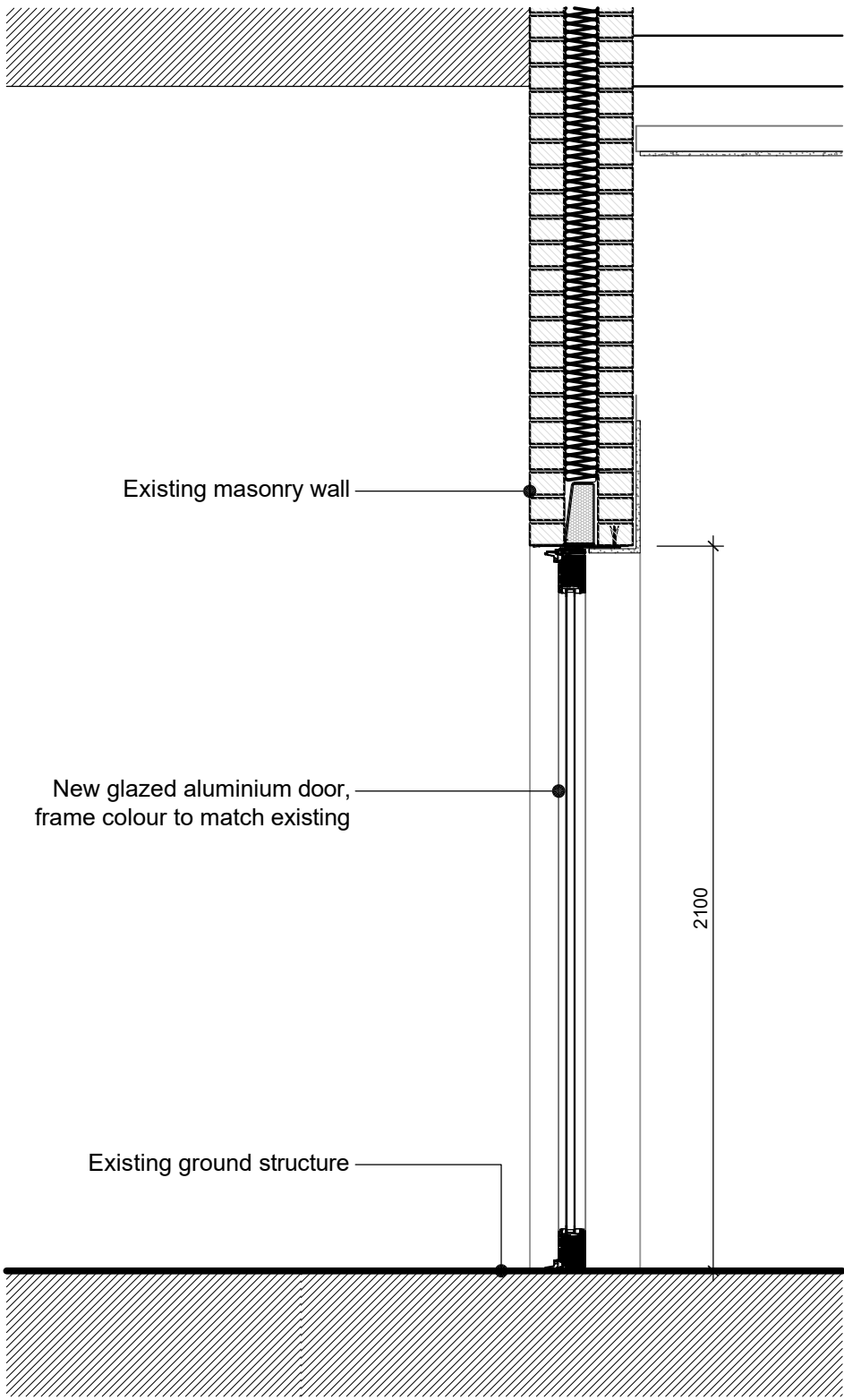

Proposed section drawing for new door
Location - Undercroft_Level 0

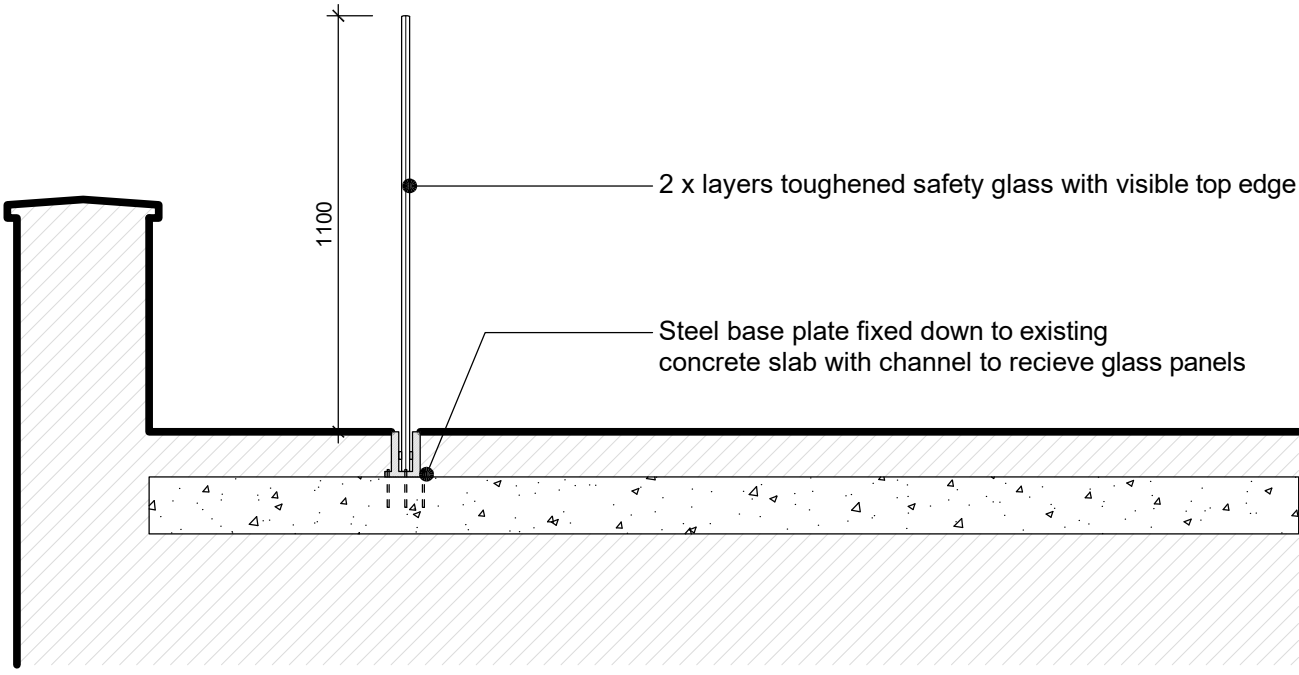

Proposed section drawing for glass balustrade
Location - Terrace_Level 5

NOTES

DO NOT SCALE FROM THIS DRAWING.
VERIFY ALL DIMENSIONS AND SETTING OUT ON SITE.
NOTIFY ANY DISCREPANCIES TO THE ARCHITECT.
FOR STRUCTURAL INFORMATION, REFER TO
STRUCTURAL ENGINEER'S DRAWINGS.
FOR M&E INFORMATION, REFER TO M&E ENGINEER'S
AND SUB-CONTRACTOR'S DRAWINGS.
FOR HEALTH & SAFETY INFORMATION, REFER TO
HEALTH & SAFETY RISK ASSESSMENTS.

0m 1 2
1:20

REVISION: P01 BY: BM CHECKED: ARB DATE: 09/06/2023
Initial Issue

STATUS

S4a | FOR PLANNING

CLIENT



PROJECT

DEPOT POINT, BRITANNIA STREET
LONDON

TITLE

WINDOW & DOOR SECTIONS
PROPOSED
LEVEL 0 & 5

Hadfield Cawkwell Davidson

Broomgrove Lodge, 13 Broomgrove Rd, Sheffield, S10 2LZ T 0114 266 8181 www.hcd.co.uk

HCD PROJECT NO.	SCALE	REV.			
2021-206	1:20 @ A1	P01			
PROJECT NO.	ORIGINATOR	VOLUME	LEVEL	TYPE	ROLE + NUMBER
	HCD	A0	00	DR	A-31-001