

01 - 02. Red brickwork / Soldier Brick



03- 08. Special hand-made bricks
Reference: Fortress Road 10



09. Stone - Copping for Parapet Wall



10. Stone - Window sill



11. Stone - Band course



12. Clay tile piers
Reference : Fortress Road 16



13. Clay shop pier caps
Reference : Fortress Road 16



14. Slate Grey Timber Double Glazed Windows & Doors
Reference : Fortress Road 19



Rev No.	Date	Description
---------	------	-------------

Notes:
Any inaccuracies or errors to be reported to the architect/surveyor immediately and prior to any work commencing. All dimensions to be verified on site. All work to comply with British Standards Code of practice. All external surfaces and materials to match existing. This drawing and all information provided within it is the copyright of UPP Consultants Ltd. and reproduction without prior consent is strictly forbidden.

Dwg No
3-7FR-A-10-102
Drawing
DA East Elevation
Drawn DR
Checked RZ
Scale 1:50 @ A1
Issue Date 16.06.23

Project Address
3 - 7 Fortress Road, Kentish Town,
London, NW5 1AA

Client
AKAssets
Status
Construction

www.upp-planning.co.uk
info@upp-planning.co.uk
0208 202 9996
Atrium, Stables Market,
Chalk Farm Road, London,
NW1 8AH



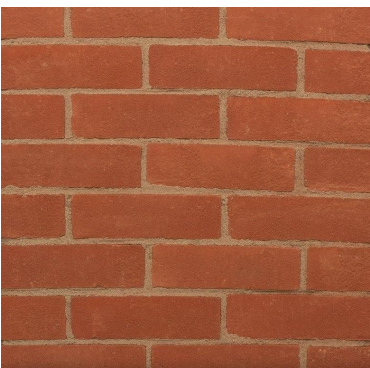

01 - 02. Red brickwork / Soldier Brick



09. Stone - Copping for Parapet Wall



15. Slate grey balustrade

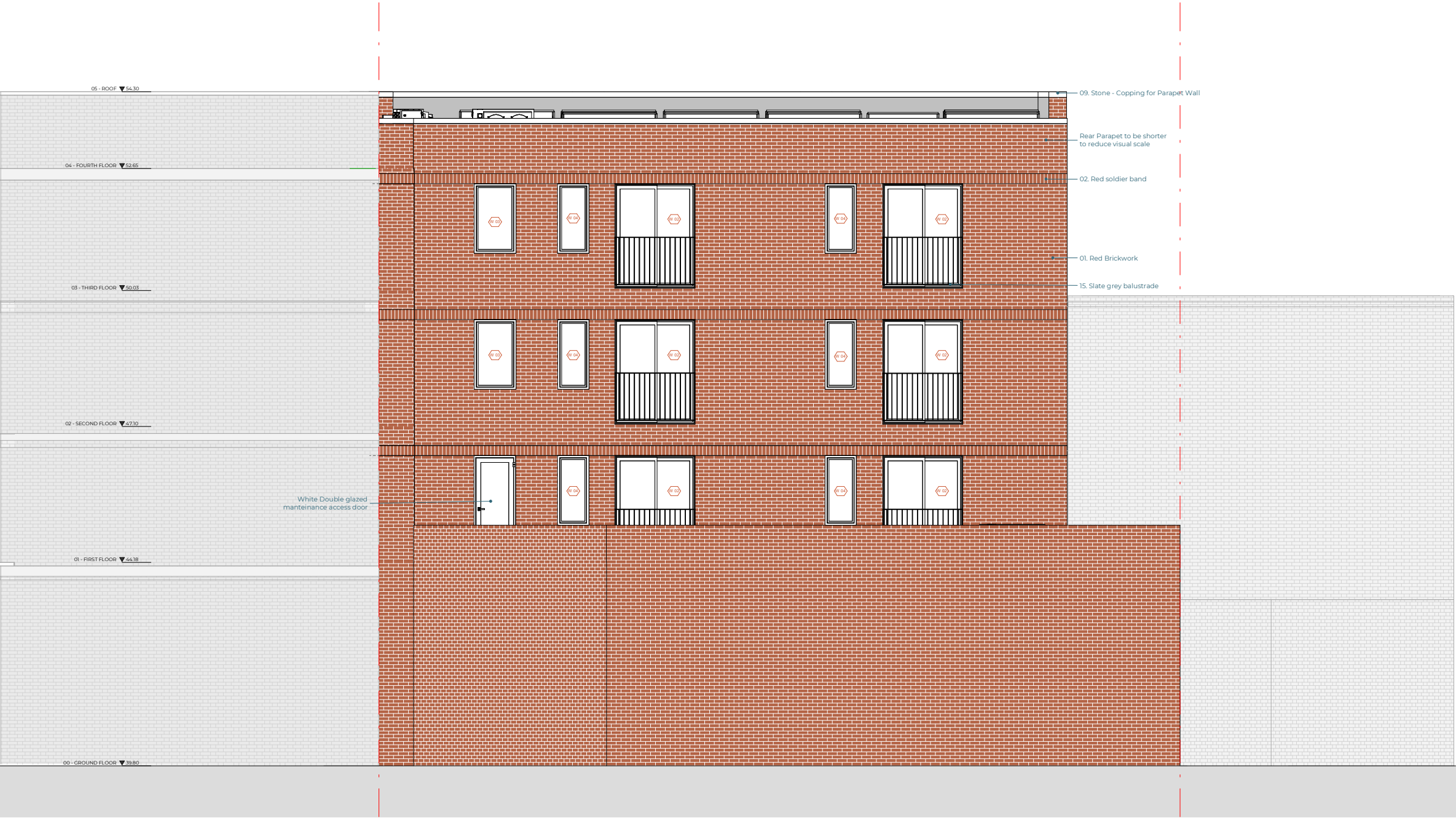

Rev No.	Date	Description
---------	------	-------------

Notes:
Any inaccuracies or errors to be reported to the architect/surveyor immediately and prior to any work commencing. All dimensions to be verified on site. All work to comply with British Standards Code of practice. All external surfaces and materials to match existing. This drawing and all information provided within it is the copyright of UPP Consultants Ltd. and reproduction without prior consent is strictly forbidden.

Dwg No
3-7FR-A-10-103
Drawing
DA West Elevation
Drawn DR Checked RZ Scale 1:50 @ A1 Issue Date 16.06.23

Project Address
3 - 7 Fortress Road, Kentish Town,
London, NW5 1AA

Client
AKAssets
Status
Construction

www.upp-planning.co.uk
info@upp-planning.co.uk
0208 202 9996
Atrium, Stables Market,
Chalk Farm Road, London,
NW1 8AH



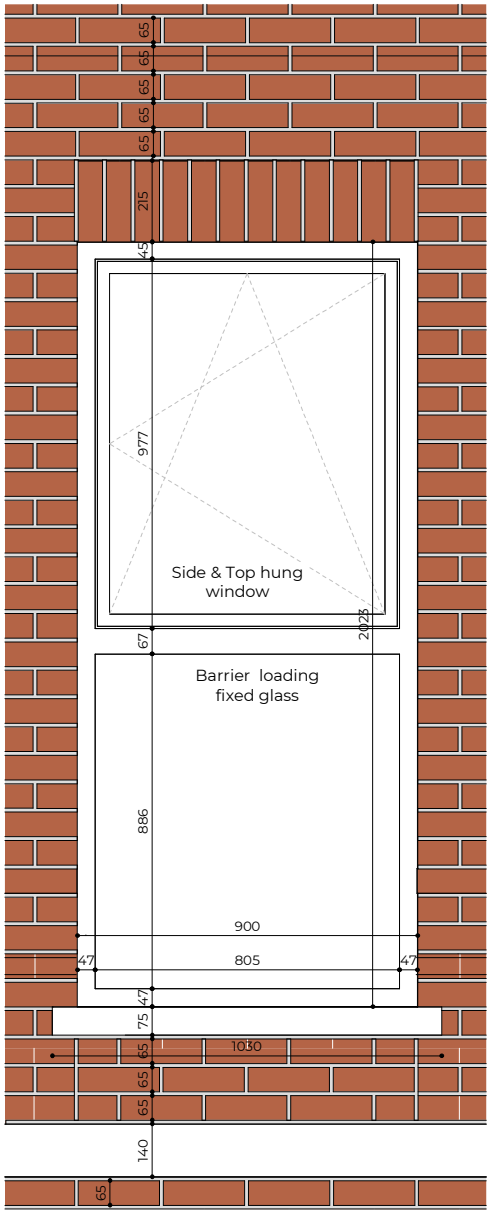

W01- Third Floor - Front Elevation 1:10

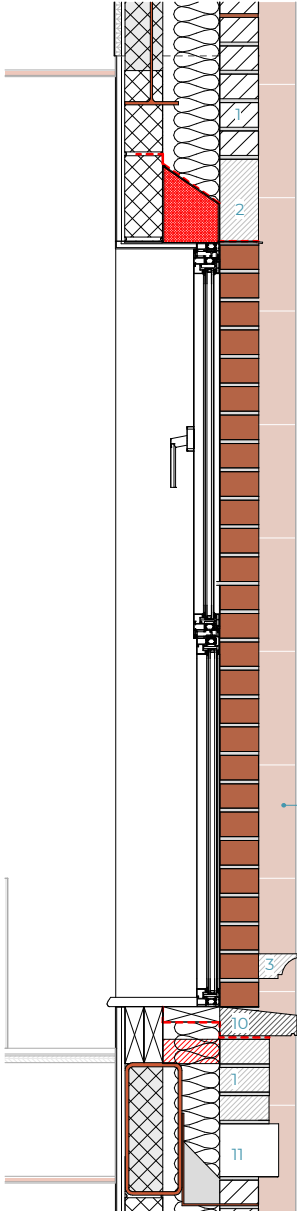

W01- Third Floor - Section 1:10

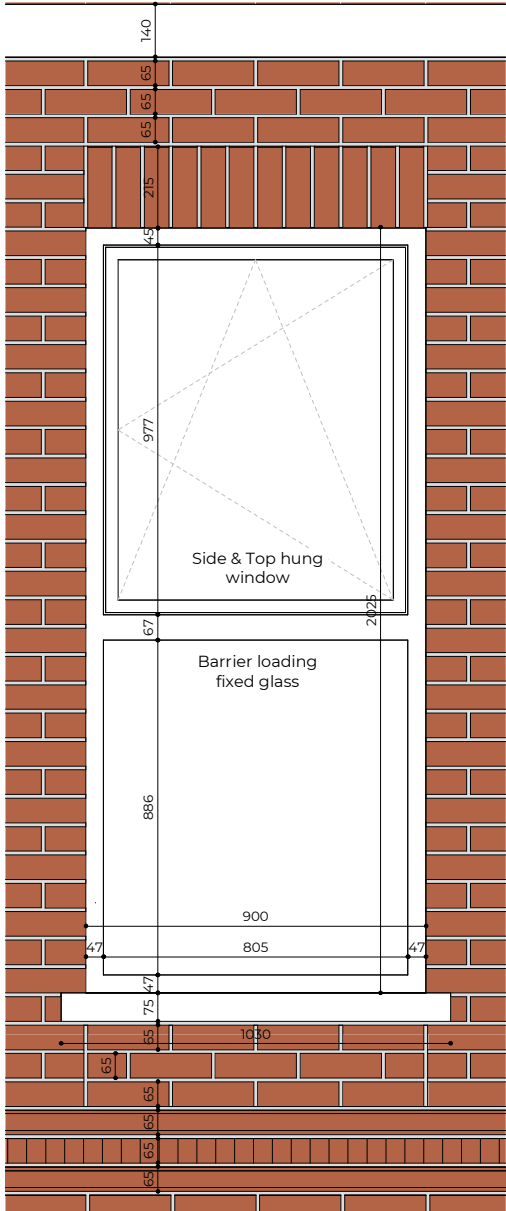

W01- Second Floor - Front Elevation 1:10

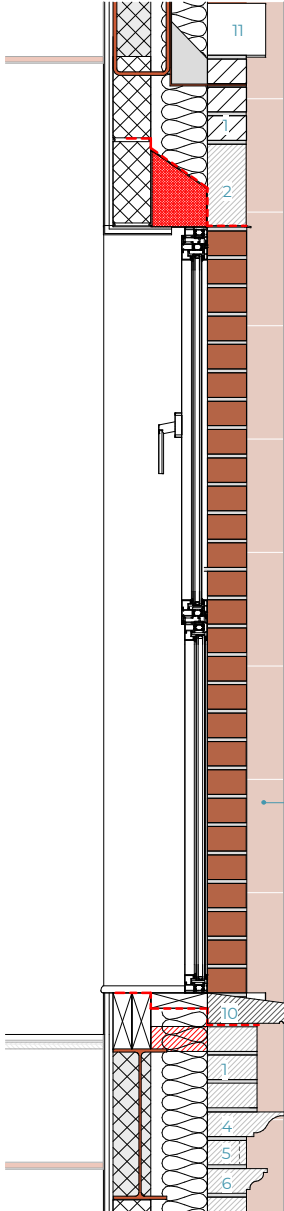

W01- Second Floor - Section 1:10

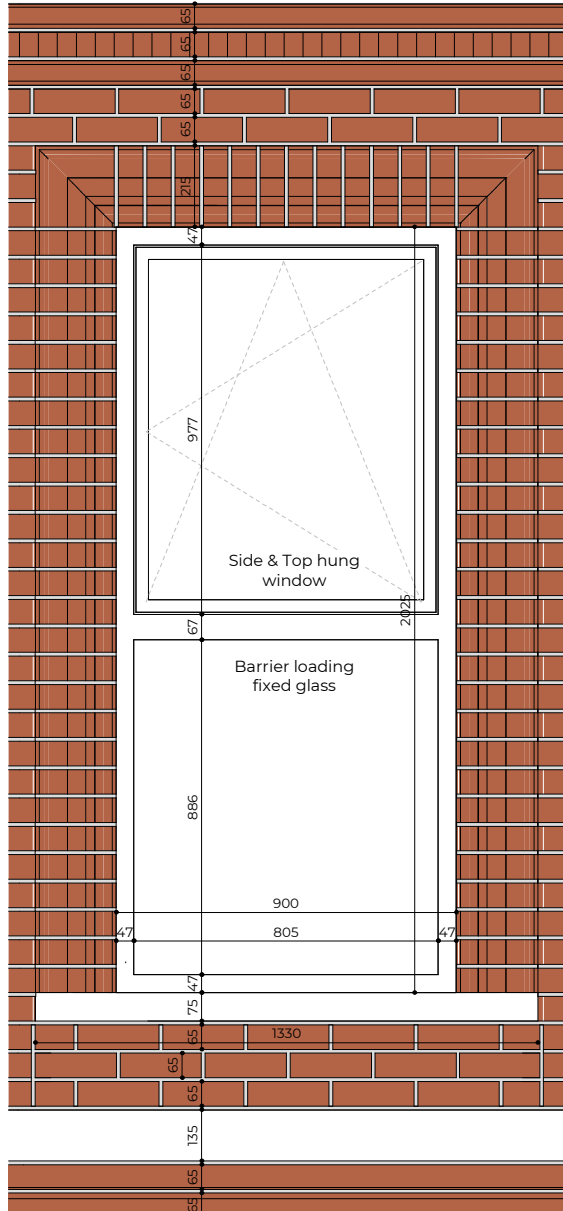

W01- First Floor - Front Elevation 1:10

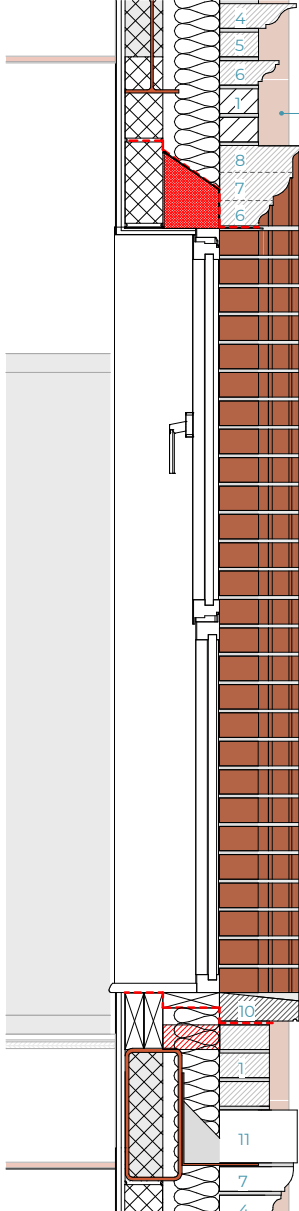

W01- First Floor - Section 1:10

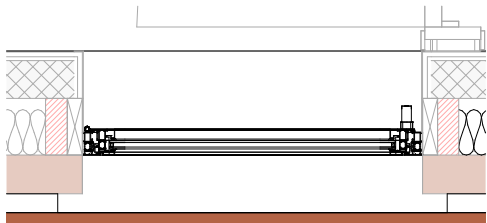

W01- Third Floor Floor Plan 1:10



W01- Second Floor Floor Plan 1:10

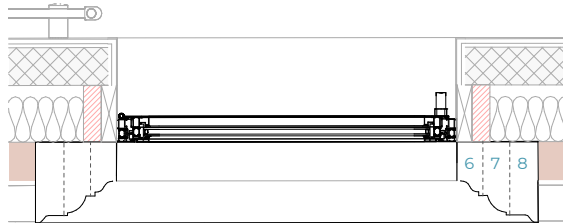

W01- First Floor Floor Plan 1:10

- 01 - Regular brick
- 02 - Soldier Brick
- 03 - Cavetto Brick
- 04 - Cyma Recta Brick
- 05 - Dentil Profile Brick
- 06 - Cyma Reversa Brick
- 07 - Ovola Brick
- 08 - Conge Perfile Brick
- 09 - Stone - Copping for Parapet Wall
- 10 - Stone - Window Sill
- 11 - Stone - Band course
- 12 - Clay piers tile

Rev No.	Date	Description
---------	------	-------------

Notes:
Any inaccuracies or errors to be reported to the architect/surveyor immediately and prior to any work commencing. All dimensions to be verified on site. All work to comply with British Standards Code of practice. All external surfaces and materials to match existing. This drawing and all information provided within it is the copyright of UPP Consultants Ltd and reproduction without prior consent is strictly forbidden.

Dwg No
3-7FR-A-33-101
Drawing
Front Windows Details
Drawn DR Checked RZ Scale 1:10 @ A1 Issue Date 16.06.23

0 0.5m

Project Address
3 - 7 Fortress Road, Kentish Town,
London, NW5 1AA

Client
AKAssetts
Status
Construction

www.upp-planning.co.uk
info@upp-planning.co.uk
0208 202 9996
Atrium, Stables Market,
Chalk Farm Road, London,
NW1 8AH
upp

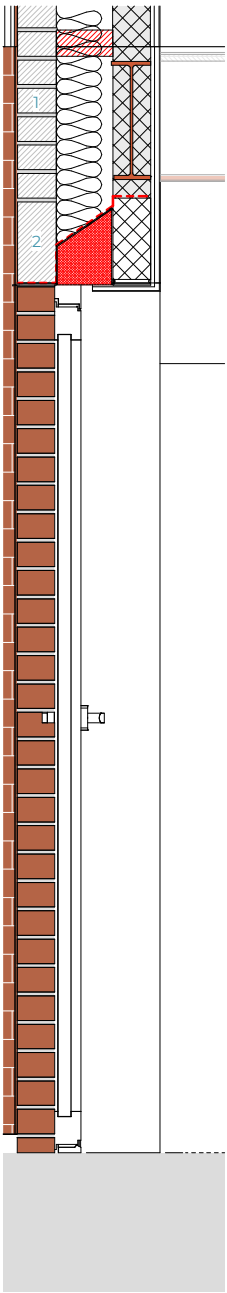

ED 01- Maintenance Door - Section 1:10

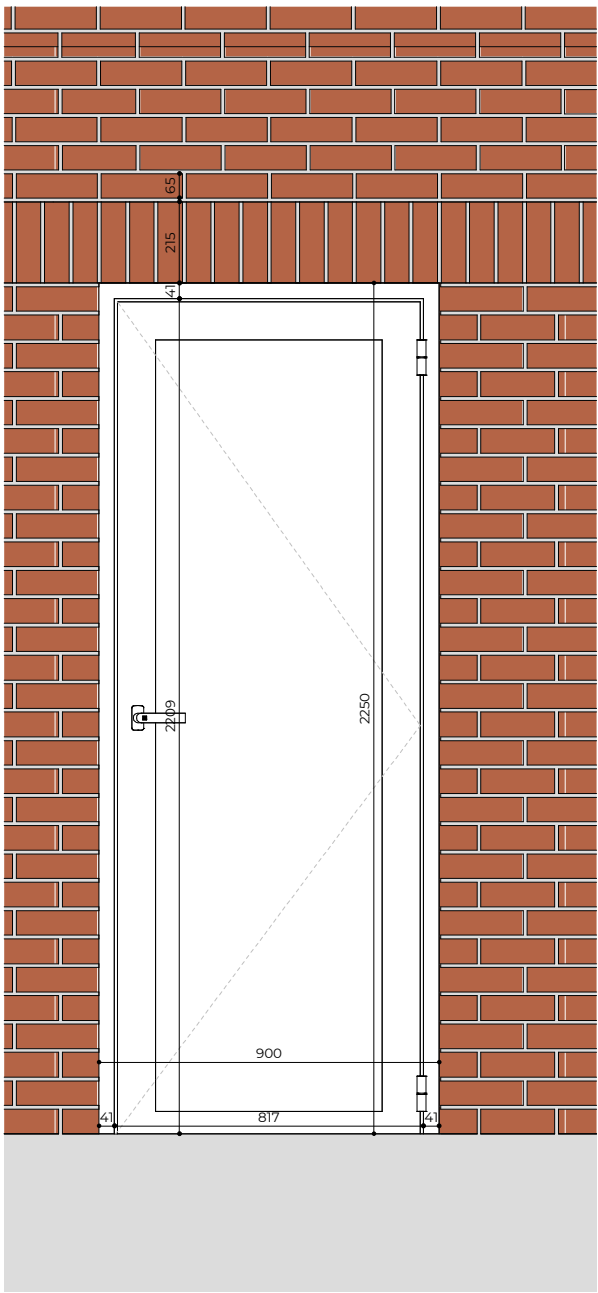

ED 01- Maintenance Door - Front Elevation 1:10

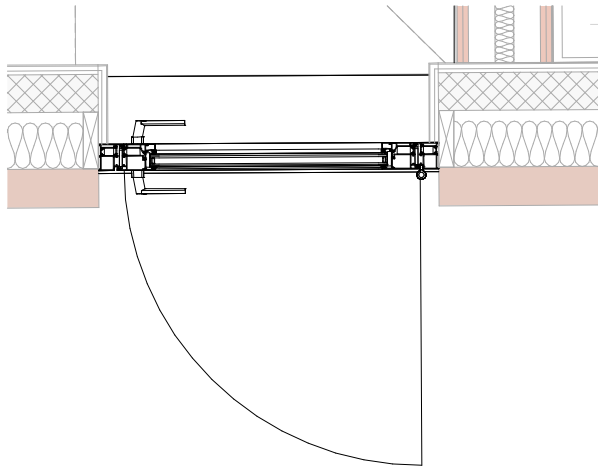

ED 01- Maintenance Door - Floor Plan 1:10

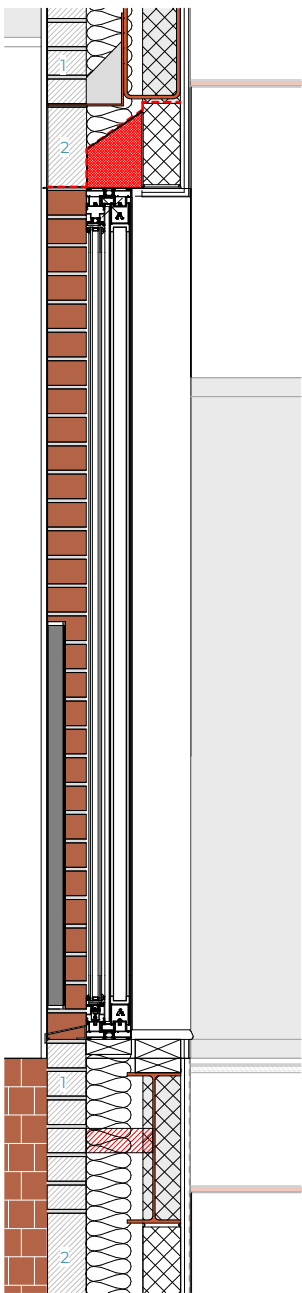

W02- First, Second & Third Floor Section 1:10

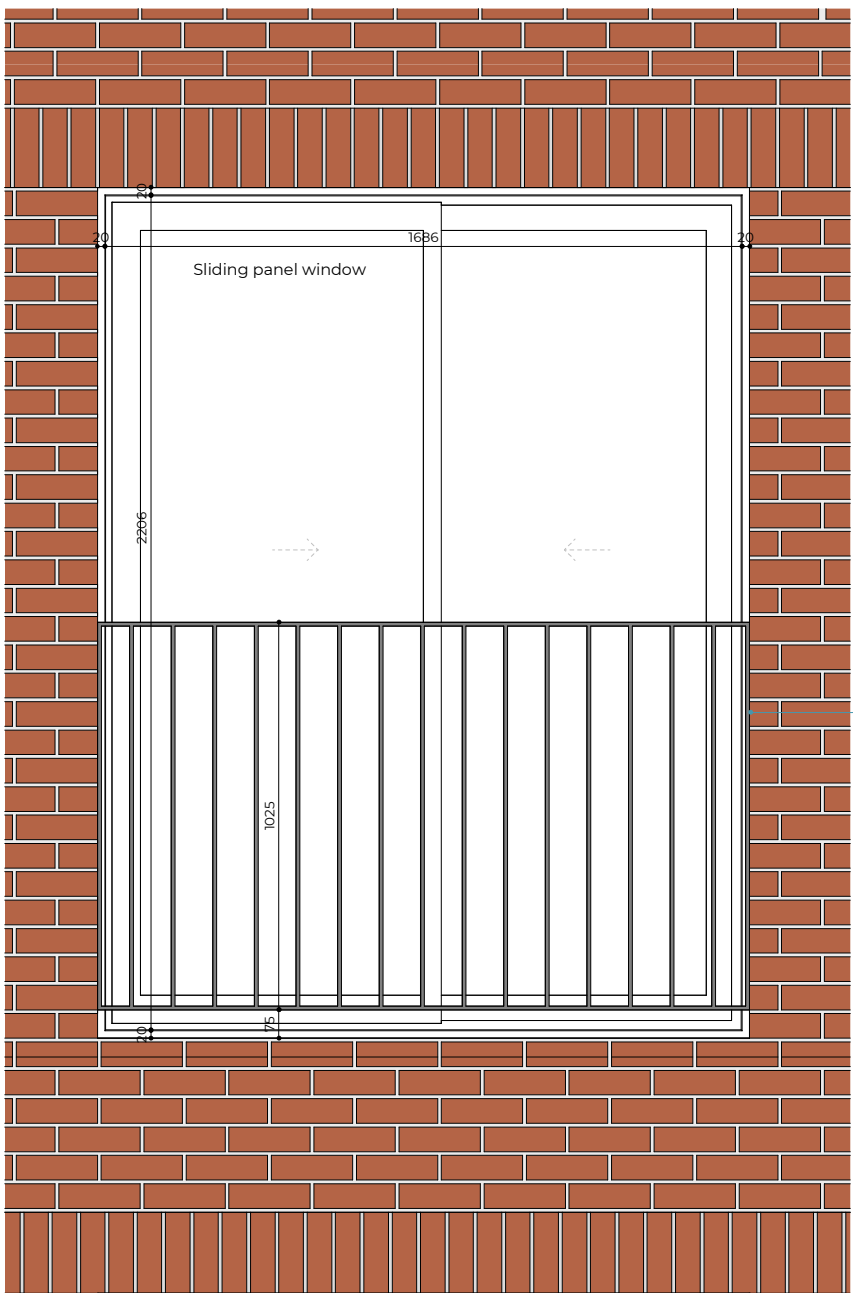

W02- First, Second & Third Floor - Front Elevation 1:10

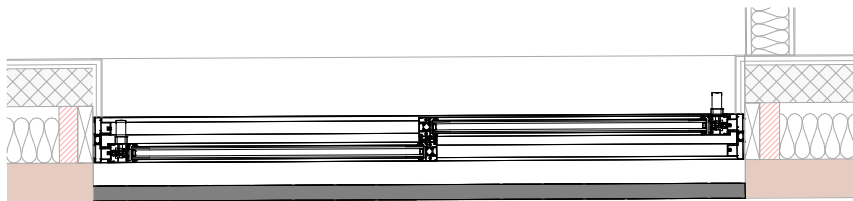

W02- First, Second & Third Floor - Floor Plan 1:10

- 01 - Regular brick
- 02 - Soldier Brick
- 03 - Cavetto Brick
- 04 - Cyma Recta Brick
- 05 - Dentil Profile Brick
- 06 - Cyma Reversa Brick
- 07 - Ovola Brick
- 08 - Conge Perfile Brick
- 09 - Stone - Copping for Parapet Wall
- 10 - Stone - Window Sill
- 11 - Stone - Band course
- 12 - Clay piers tile

15. 50x10 S275 Balustrade

Rev No.	Date	Description
---------	------	-------------

Notes:
Any inaccuracies or errors to be reported to the architect/surveyor immediately and prior to any work commencing. All dimensions to be verified on site. All work to comply with British Standards Code of practice. All external surfaces and materials to match existing. This drawing and all information provided within it is the copyright of UPP Consultants Ltd and reproduction without prior consent is strictly forbidden.

Dwg No
3-7FR-A-33-102
Drawing
Rear Windows Details 01

Drawn	Checked	Scale	Issue Date
DR	RZ	1:10 @ A1	16.06.23

0 0.5m

Project Address
3 - 7 Fortress Road, Kentish Town,
London, NW5 1AA

Client
AKAssets

Status
Construction

www.upp-planning.co.uk
info@upp-planning.co.uk
0208 202 9996
Atrium, Stables Market,
Chalk Farm Road, London,
NW1 8AH

upp

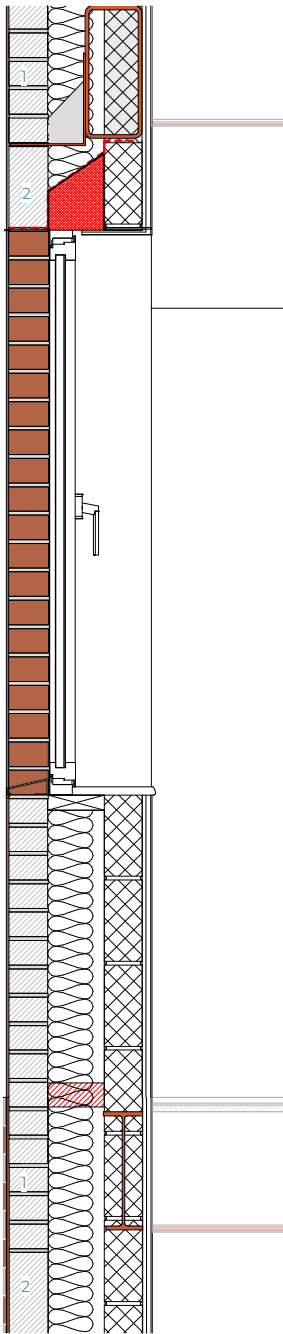

W03&W04 - First, Second & Third Floor - Section 1:10

- 01 - Regular brick
- 02 - Soldier Brick
- 03 - Cavetto Brick
- 04 - Cyma Recta Brick
- 05 - Dentil Profile Brick
- 06 - Cyma Reversa Brick
- 07 - Ovola Brick
- 08 - Conge Perfile Brick
- 09 - Stone - Copping for Parapet Wall
- 10 - Stone - Window Sill
- 11 - Stone - Band course
- 12 - Clay piers tile

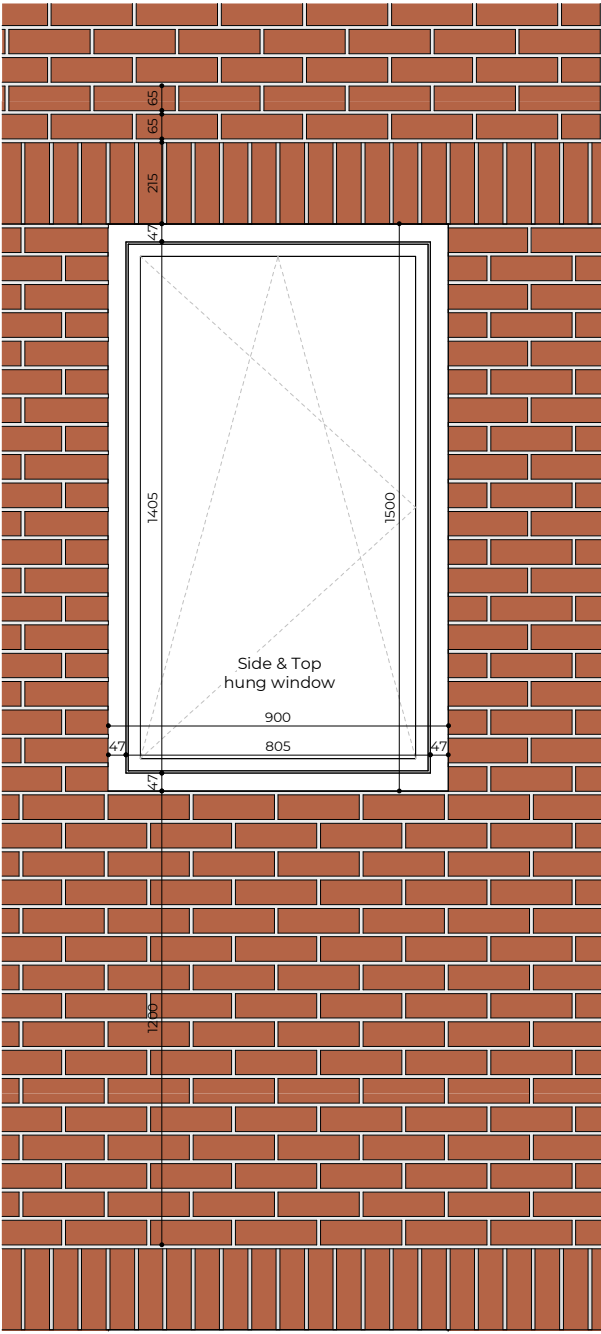

W03 - First, Second & Third Floor - Front Elevation 1:10

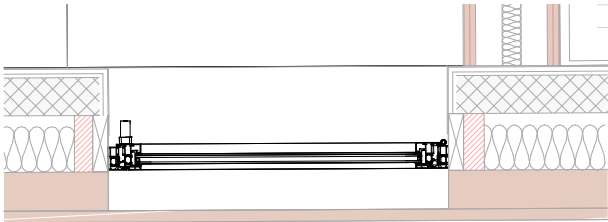

W03 - First, Second & Third Floor - Floor Plan - 1:10

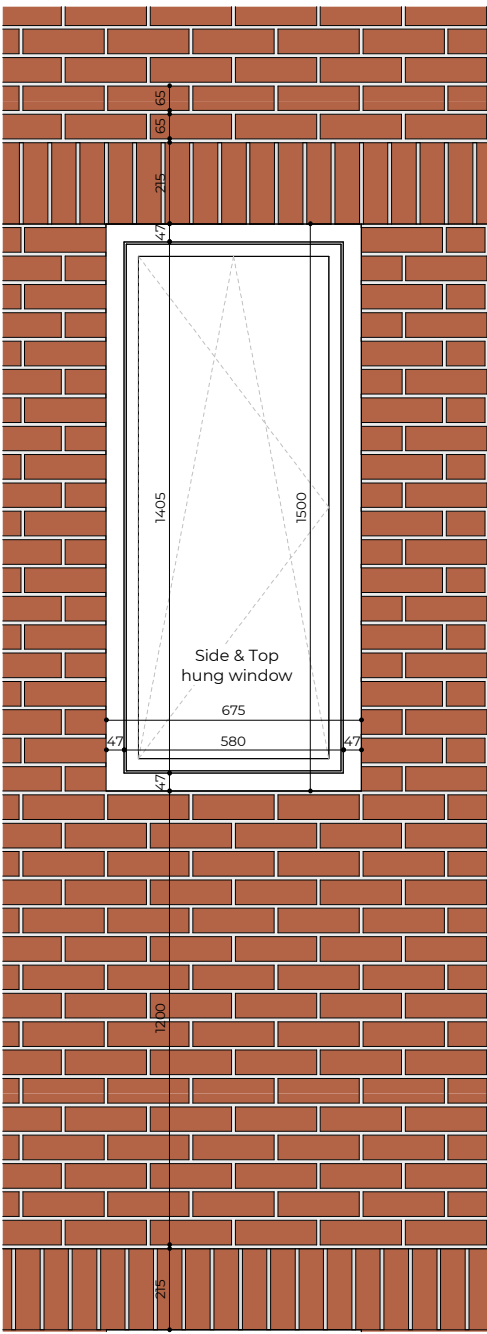

W04 - First, Second & Third Floor - Front Elevation 1:10

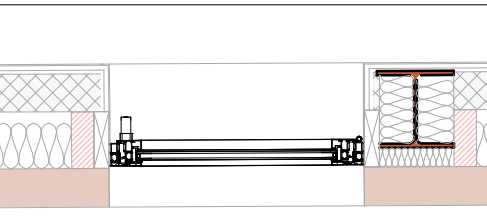

W04 - First, Second & Third Floor - Floor Plan 1:10

Rev No.	Date	Description
---------	------	-------------

Notes:
Any inaccuracies or errors to be reported to the architect/surveyor immediately and prior to any work commencing. All dimensions to be verified on site. All work to comply with British Standards Code of practice. All external surfaces and materials to match existing. This drawing and all information provided within it is the copyright of UPP Consultants Ltd and reproduction without prior consent is strictly forbidden.

Dwg No	3-7FR-A-33-103
Drawing	Rear Windows Details 02
Drawn	DR
Checked	RZ
Scale	1:10 @ A1
Issue Date	16.06.23

0 0.5m

Project Address
3 - 7 Fortress Road, Kentish Town,
London, NW5 1AA

Client
AKAssets

Status
Construction

www.upp-planning.co.uk
info@upp-planning.co.uk
0208 202 9996
Atrium, Stables Market,
Chalk Farm Road, London,
NW1 8AH

upp

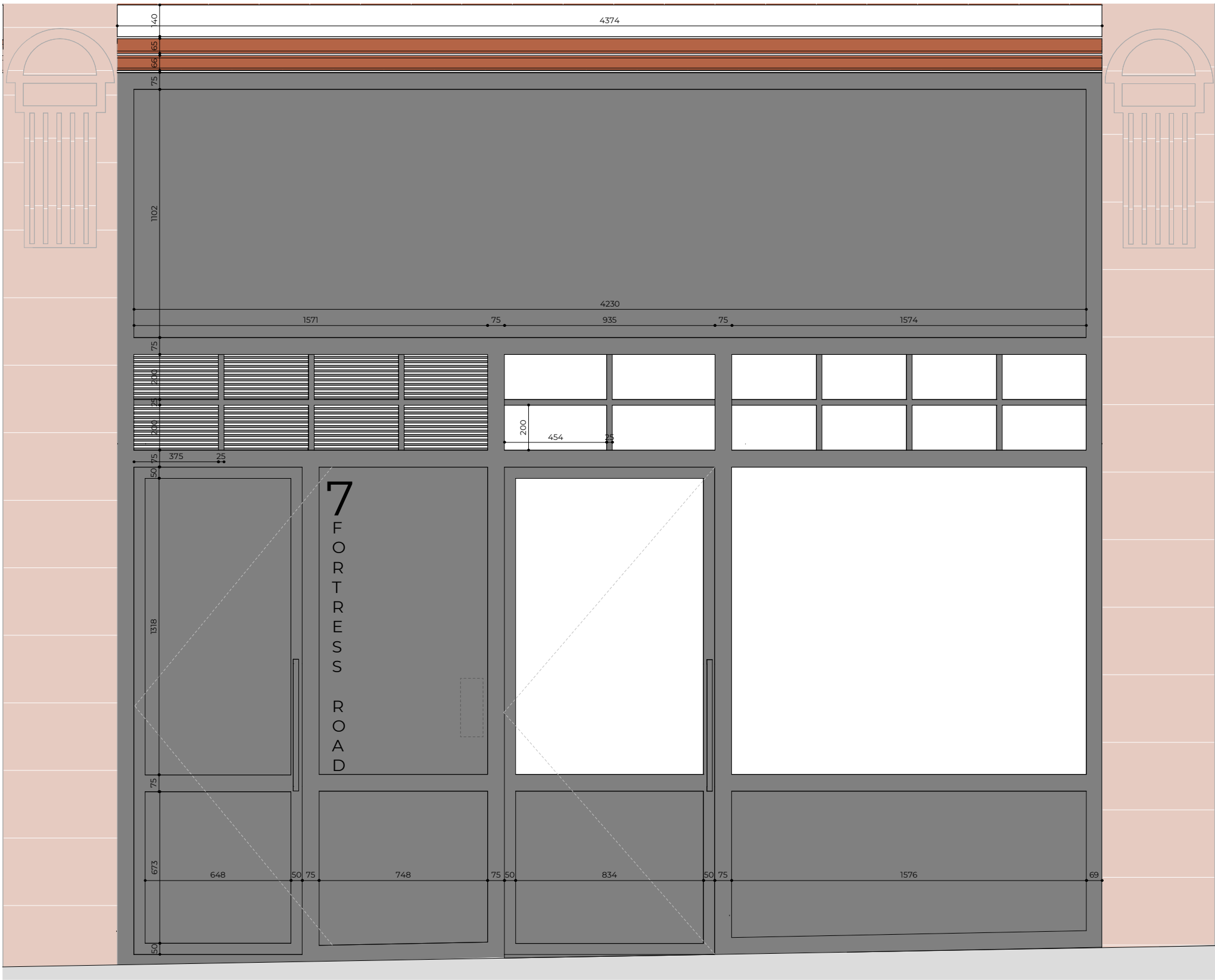

Residential Access - Front Elevation 1:10

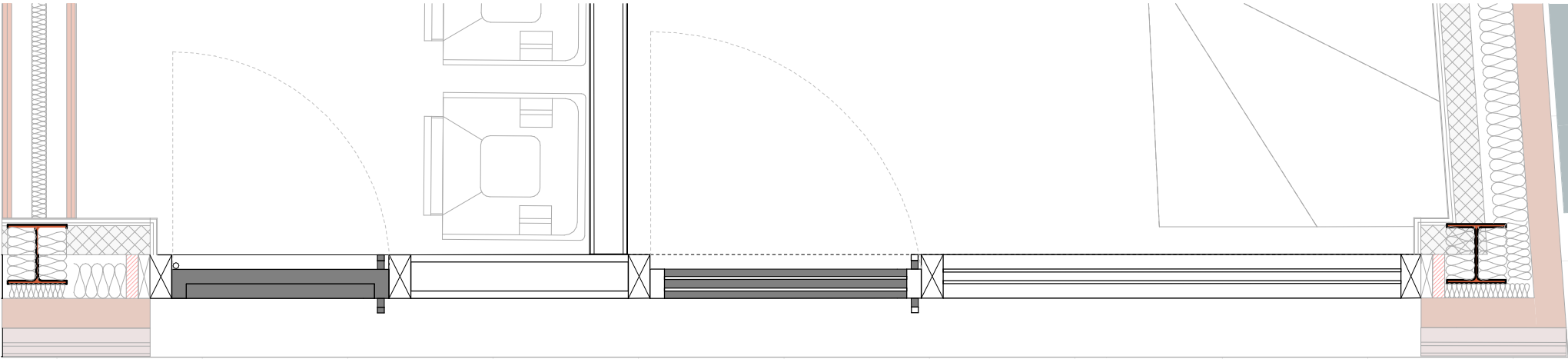

Residential Access - Floor Plan 1:10

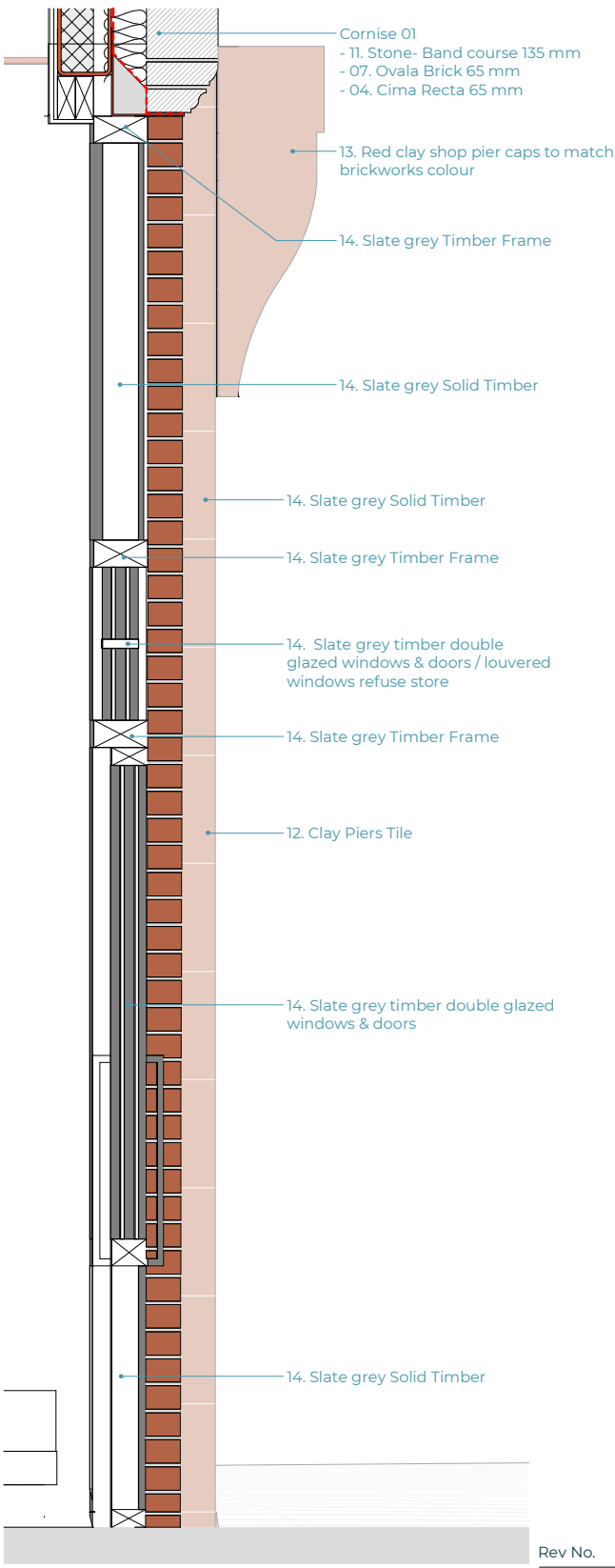

Residential Access - Section 1:10

Rev No.	Date	Description
---------	------	-------------

Notes:
Any inaccuracies or errors to be reported to the architect/surveyor immediately and prior to any work commencing. All dimensions to be verified on site. All work to comply with British Standards Code of practice. All external surfaces and materials to match existing. This drawing and all information provided within it is the copyright of UPP Consultants Ltd and reproduction without prior consent is strictly forbidden.

Dwg No

3-7FR-A-33-104

Drawing

Residential Access Detail

Drawn

DR

Checked

RZ

Scale

1:10 @ A1

Issue Date

16.06.23

0

0.5m

Project Address
3 - 7 Fortress Road, Kentish Town,
London, NW5 1AA

Client
AKAssets

Status
Construction

www.upp-planning.co.uk
info@upp-planning.co.uk
0208 202 9996
Atrium, Stables Market,
Chalk Farm Road, London,
NW1 8AH

upp

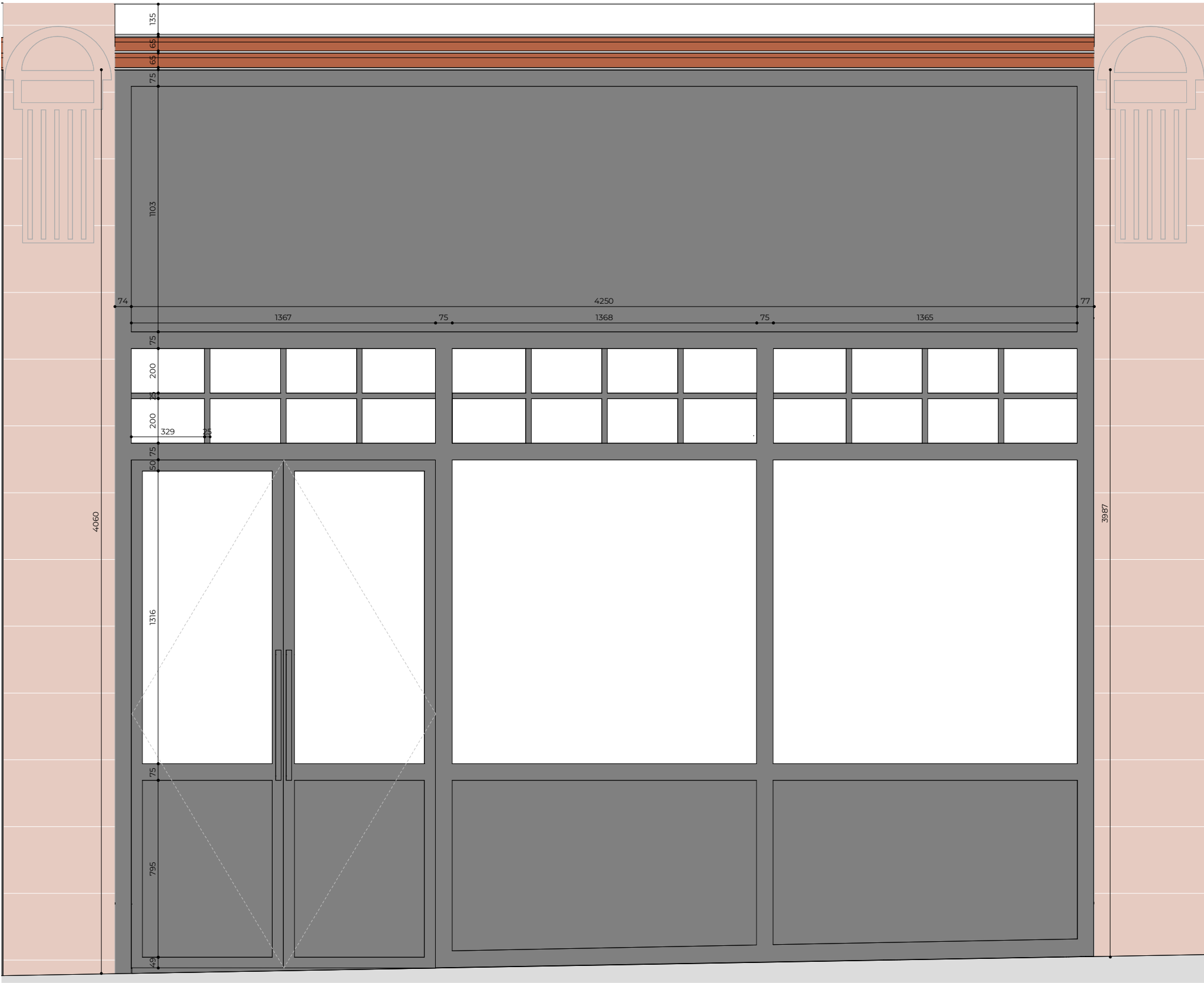

Commercial Unit 01 - Front Elevation 1:10



Commercial Unit - Front Elevation 1:10

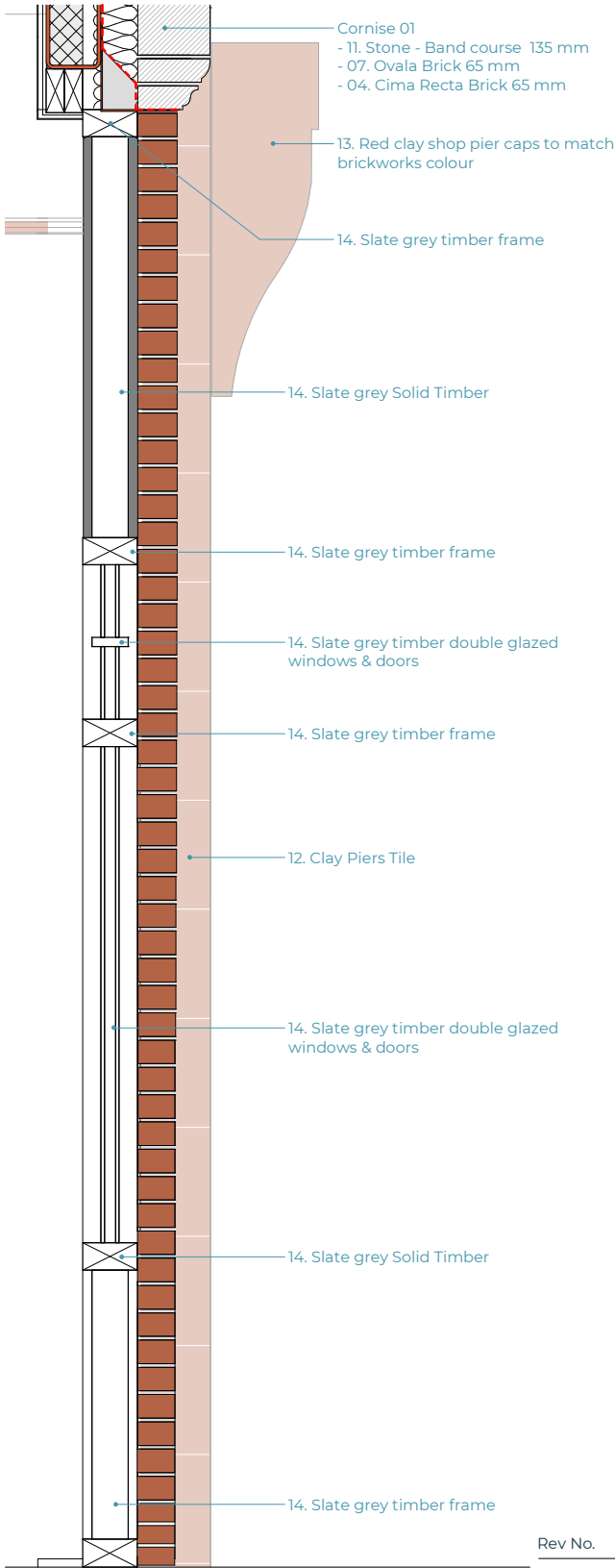

Commercial Unit 01 - Section 1:10

Rev No.	Date	Description
---------	------	-------------

Notes:
Any inaccuracies or errors to be reported to the architect/surveyor immediately and prior to any work commencing. All dimensions to be verified on site. All work to comply with British Standards Code of practice. All external surfaces and materials to match existing. This drawing and all information provided within it is the copyright of UPP Consultants Ltd and reproduction without prior consent is strictly forbidden.

Dwg No	3-7FR-A-33-105
Drawing	Commercial Unit 01 Detail
Drawn	DR
Checked	RZ
Scale	1:10 @ A1
Issue Date	16.06.23

0 0.5m

Project Address
3 - 7 Fortress Road, Kentish Town,
London, NW5 1AA

Client
AKAssets

Status
Construction

www.upp-planning.co.uk
info@upp-planning.co.uk
0208 202 9996
Atrium, Stables Market,
Chalk Farm Road, London,
NW1 8AH

upp

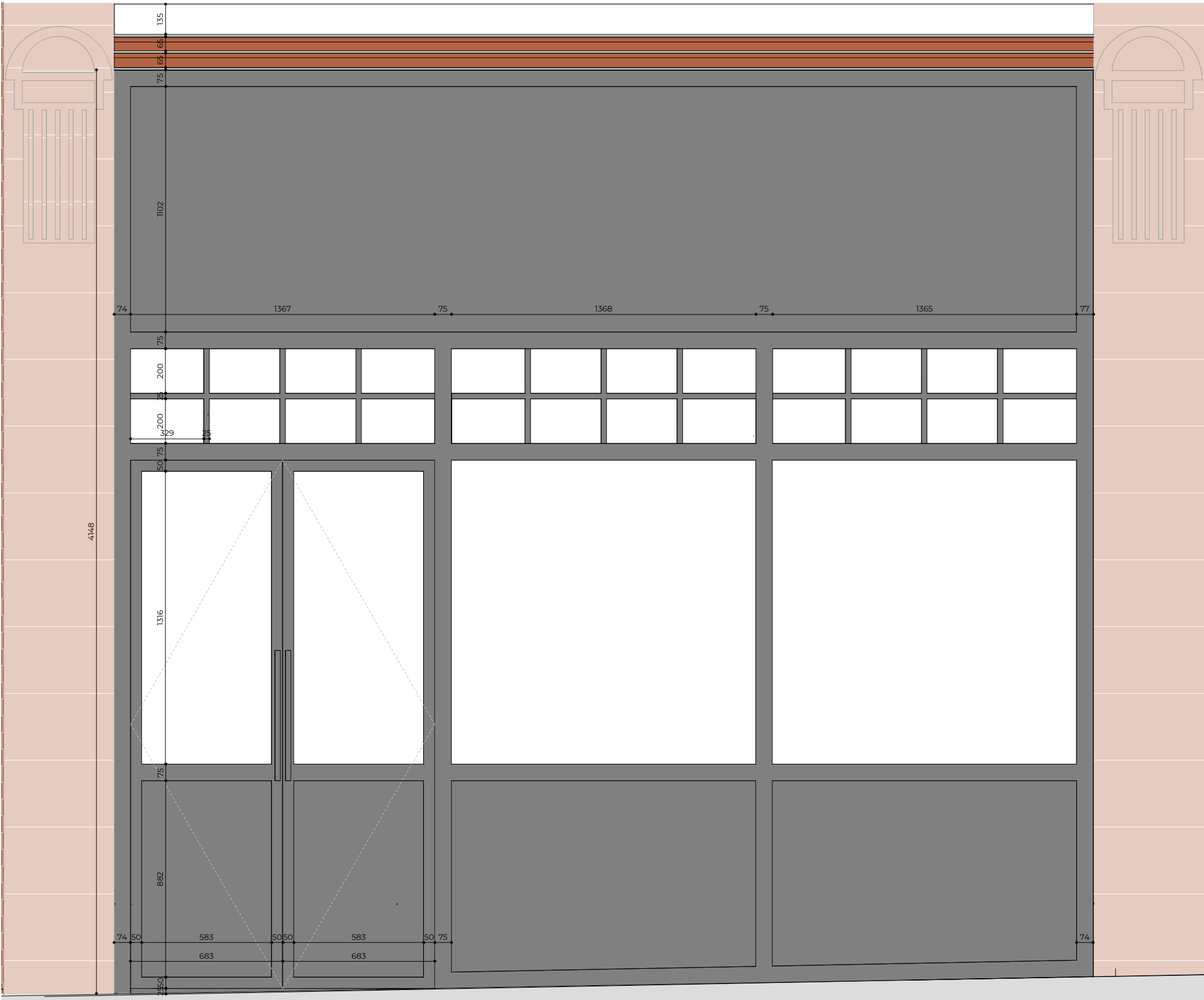

Commercial Unit 02 - Front Elevation 1:10



Commercial Unit 02 - Front Elevation 1:10

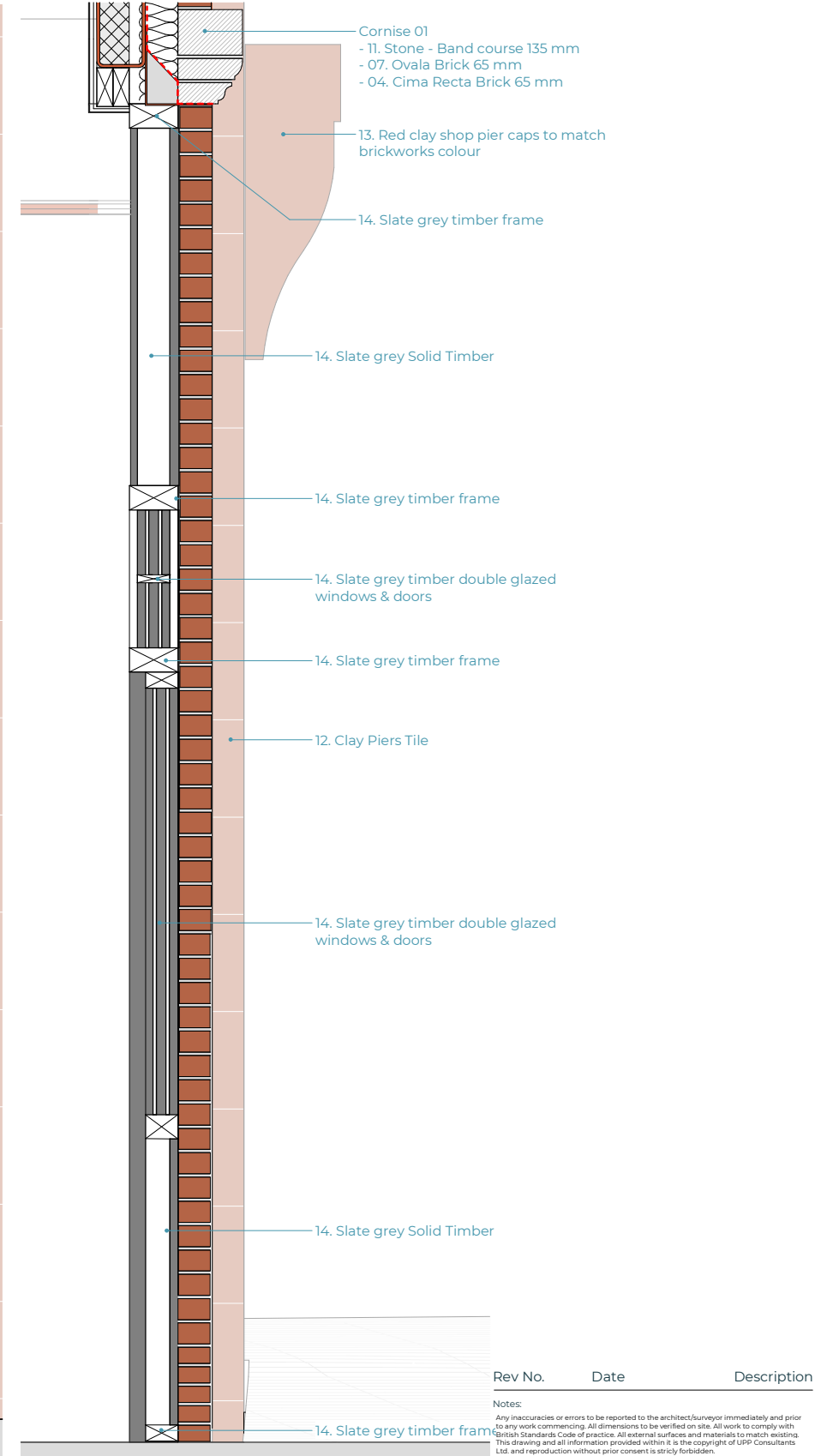

Commercial Unit 02 - Section 1:10

Rev No.	Date	Description
---------	------	-------------

Notes:
Any inaccuracies or errors to be reported to the architect/surveyor immediately and prior to any work commencing. All dimensions to be verified on site. All work to comply with British Standards Code of practice. All external surfaces and materials to match existing. This drawing and all information provided within it is the copyright of UPP Consultants Ltd and reproduction without prior consent is strictly forbidden.

Dwg No	3-7FR-A-33-106
Drawing	Commercial Unit 02 Detail
Drawn	DR
Checked	RZ
Scale	1:10 @ A1
Issue Date	16.06.23

0 0.5m

Project Address
3 - 7 Fortress Road, Kentish Town,
London, NW5 1AA

Client
AKAssetts

Status
Construction

www.upp-planning.co.uk
info@upp-planning.co.uk
0208 202 9996
Atrium, Stables Market,
Chalk Farm Road, London,
NW1 8AH

upp