

GENERAL NOTES:
Existing drawings are for reference only - not for approval.
Planning Boundary shown is intended to align with proposed West End Project kerb extents along High Hoborn, and is based on available information as submitted. Post-submission amendment to as-built kerb line may be required.

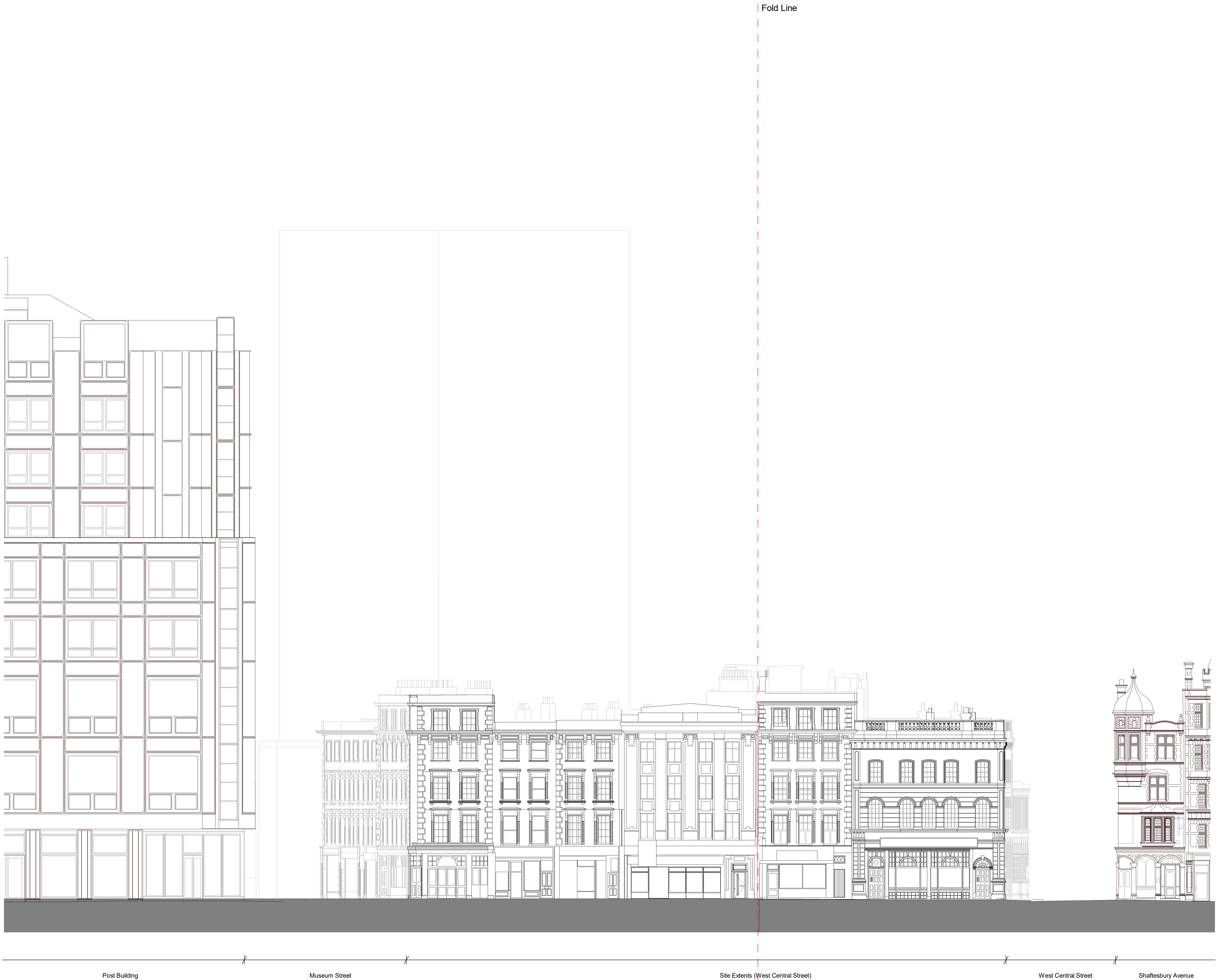

Post Building Museum Street Site Extents (West Central Street) West Central Street Shaftesbury Avenue

1 Existing New Oxford Street Elevation South
1 : 200

B	24.05.23	IM	Issued for Planning
A	01.06.22	IM	Issued For Planning Addendum
-	22.03.21	IM	Issued for Planning

PLANNING

rev	date	author / check	comments
DSDHA 357 Kennington Lane London SE11 5QY T 020 7703 3555 F 020 7703 3890 E info@dsdha.co.uk W www.dsdha.co.uk			
project			
Museum Street and West Central Street			
London, WC1A 1JR			
drawing title			
Existing New Oxford Street Elevation			
drawn	size	date	scale
JM	A1	20/01/21	1 : 200
drawing number			revision
295 _P10.206			B
REPORT DISCREPANCIES DO NOT SCALE FROM THIS DRAWING COPYRIGHT DSDHA		USE LATEST REVISION CHECK DIMENSIONS ON SITE	

