



1 Courtyard South - Proposed Demolition Elevation

1 : 100



2 Courtyard - West A - Proposed Demolition Elevation

1 : 100

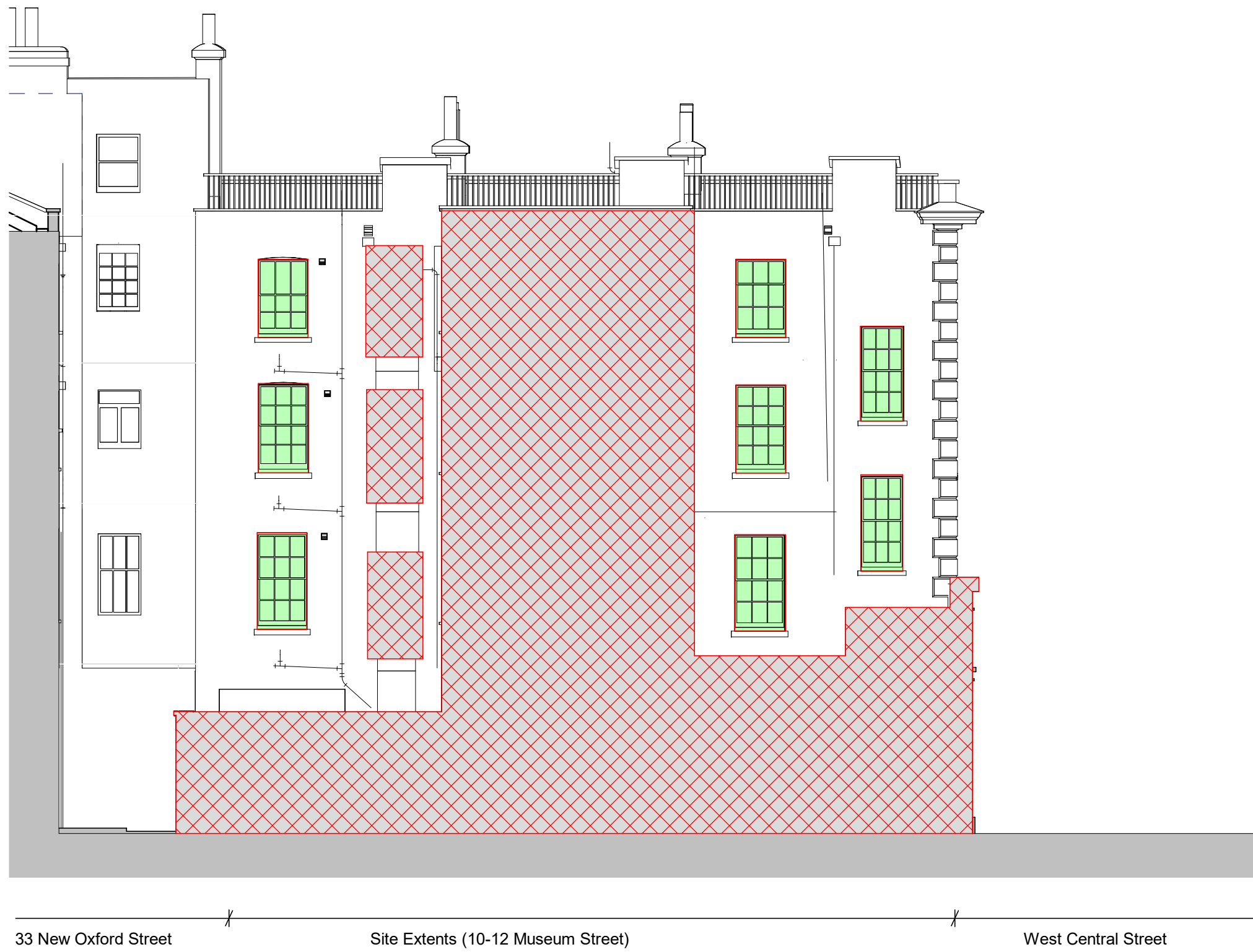

3 Courtyard West B - Proposed Demolition Elevation

1 : 100

NOTES

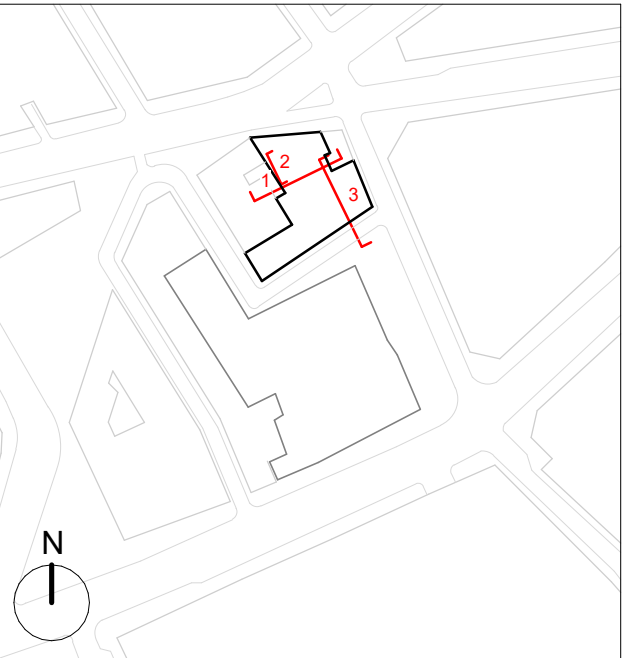

GENERAL NOTES:  
Existing drawings are for reference only - not for approval.  
Planning Boundary shown is intended to align with proposed West End  
Project kerb extents along High Holborn, and is based on available  
information as submitted.

- KEY:
- Planning Boundary
  - Extent of Walls Demolition
  - Extent of Demolition
  - Extent of Existing Strip-out
    - Modern fixtures and fittings are to be removed
    - Modern floor finishes as part of strip-out, however existing slab structure to be retained except where noted.
    - Historic details to be retained
  - Extent of Existing Strip-Out
  - Extent of demolition/strip-out is unclear; further site investigations are required
  - Existing structure removed and replaced
  - Existing structure to be retained and repaired subject to further investigations
  - Existing structural opening closed
  - Existing window/door frame removed and replaced
  - Existing windows to be deglazed, repaired and fitted with vacuum glazing; glazing bars to be added to match 33 New Oxford Street
  - Existing windows to be deglazed, repaired and fitted with vacuum glazing; Existing secondary glazing to the removed and replaced/upgraded

B	24.05.23	IM	Issued for Planning
A	01.06.22	IM	Issued for Planning Addendum
-	22.03.21	IM	Issued for Planning

PLANNING

rev	date	author / check	comments
<b>DSDHA</b> 357 Kennington Lane London SE11 5QY T 020 7703 3555 F 020 7703 3890 E info@dsdha.co.uk W www.dsdha.co.uk			
project <b>Museum Street and West Central Street</b>			
London, WC1A 1JR			
drawing title <b>WCS - Demolition Elevations - Courtyard</b>			
drawn	size	date	scale
Author	A1	22/03/21	1 : 100
drawing number			revision
295B_P10.402			B
REPORT DISCREPANCIES DO NOT SCALE FROM THIS DRAWING COPYRIGHT DSDHA		USE LATEST REVISION CHECK DIMENSIONS ON SITE	

