

EXISTING GROUND FLOOR PLAN
SCALE 1:100

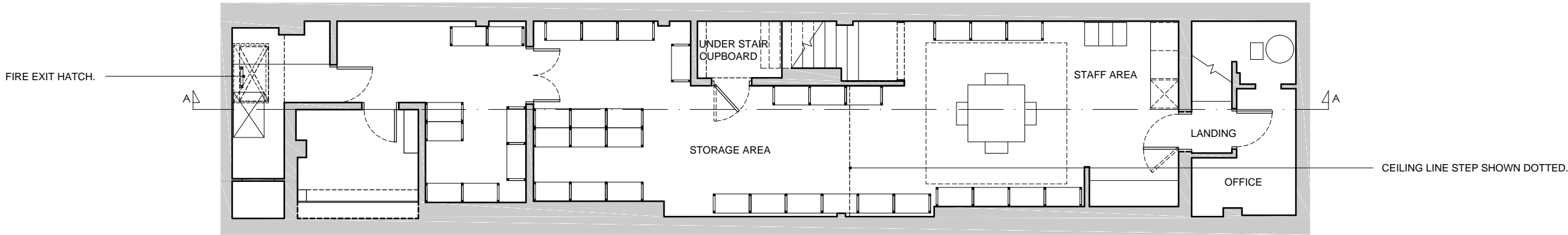

EXISTING BASEMENT PLAN
SCALE 1:100

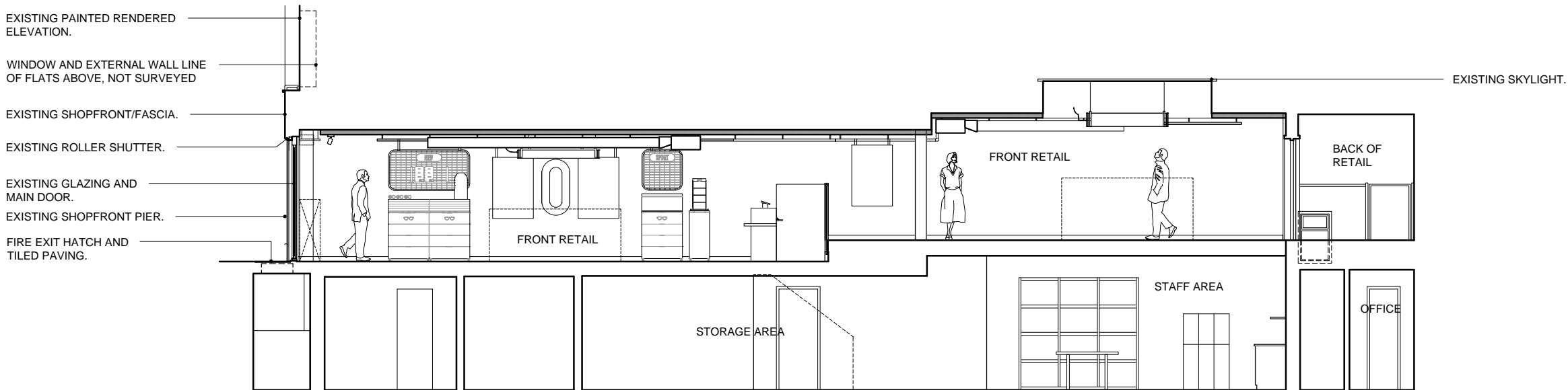

NOTES ORIGINAL A
DO NOT SCALE FROM THIS DRAWING.
(DRAWING MAY BE SCALED FOR LOCAL AUTHORITY
& PLANNING PURPOSES ONLY)
ALL DIMENSIONS TO BE CHECKED ON SITE .
COPYRIGHT PROTECTED.

09	12.06.23	New existing set (as-built)	FR
08	21.12.22	Handrail added dotted.	FR
07	07.12.22	Shopfront section updated	FR
06	14.11.22	Dimensions added	FR
05	07.11.22	Removal of elevation drawing	FR
04	26.10.22	Paving exact set-out	FR
03	26.10.22	Updates after more dimensions where taken	FR
02	24.10.22	Front Paving Added	FR
01	24.10.22	Notes, basement stairs and acro-prop, added	FR

IZIPIZI Paris

IZIPIZI
PARIS

IDL: Architects

LONDON
17 Blackfriars Lane
St Paul's, London
EC4V 6ER
+44 (0)20 7248 1234

PRAGUE
The Forum, Fifth Floor,
Wenceslas Square 19
Prague, 110 00
+42 (0) 72 0279 588

idl.group
Registered in England No.7111665
RIBA Accreditation No.20014346

Project	IZIPIZI - 261 Camden High St, NW1 7BU		
Drawing Title	Existing Floor Plans & Section A-A		
Project No	22-2531		
Scale @A3	1:100	Drawn / Checked	FR AP
File Identifier	2531-IDL-NA-ZZ-DR-A-00001	[Status-Revision]	[1-09]