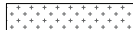
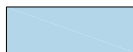

0 KEY PLAN  
AS EXISTING

**LEGEND**

-  NEW PRIVACY FILM - APPLIED INTERNALLY
-  NEW UCL WORKPLACE HEALTH BRANDING - APPLIED INTERNALLY

PENETRATIONS FOR NEW DUCTWORK  
- TIGHT TO U/S OF SLAB

NEW CONDENSER UNIT WITHIN  
ACOUSTIC ENCLOSURE

NEW CONDENSER UNIT

NEW LOUVRE BANK. INTAKE / EXTRACT  
DUCTWORK TO FEED INTO REAR  
INDICATIVE STEELWORK LOCATION  
TO FRAME NEW FIRST FLOOR  
OPENING



S1 SECTIONAL ELEVATION  
AS PROPOSED 1:50

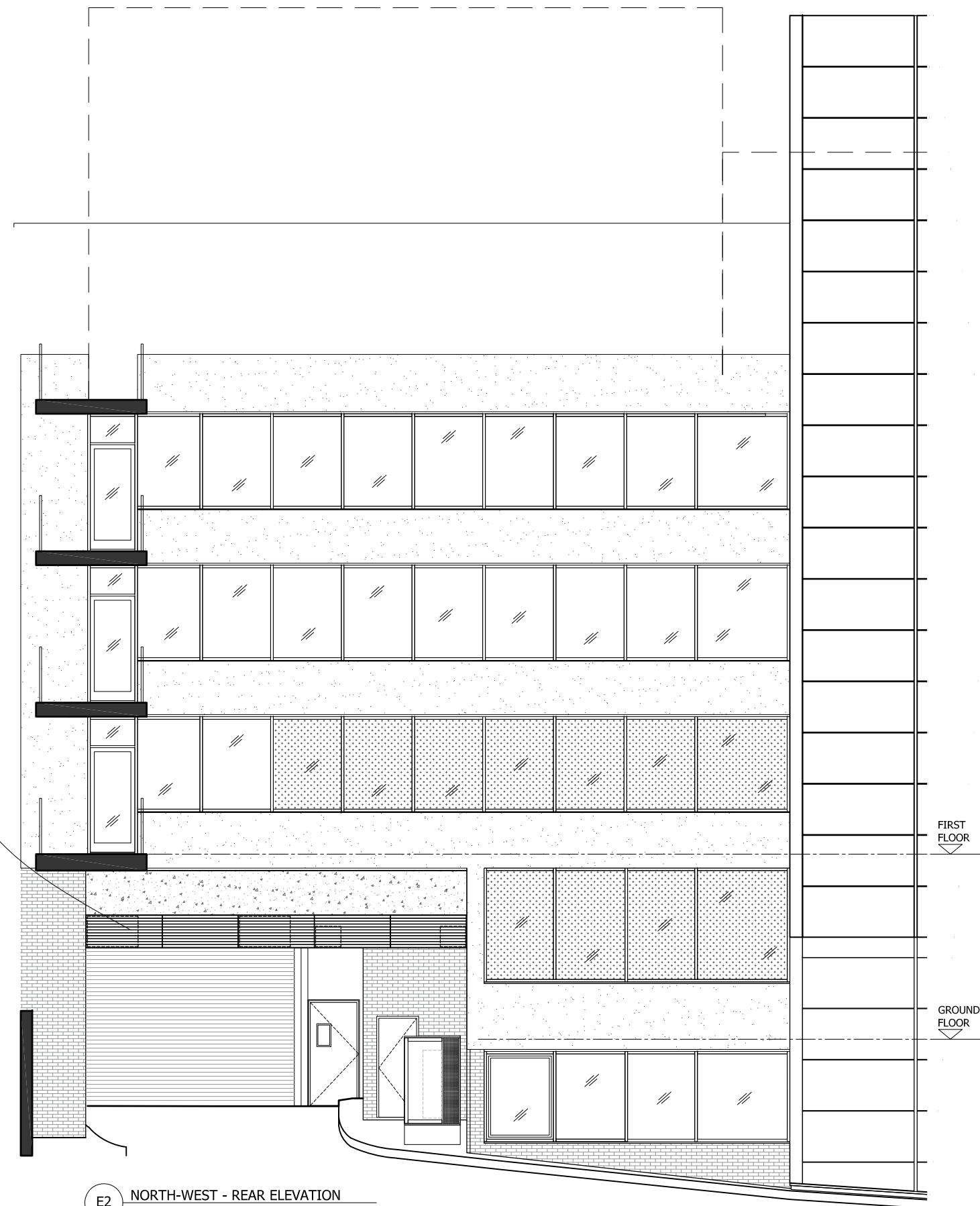

E2 NORTH-WEST - REAR ELEVATION  
AS PROPOSED 1:50



© Architon LLP 2014

This drawing is the property of Architon LLP and must not be divulged to anyone, copied or reproduced, or used for marketing, advertising or promotional purposes without the express written permission of Architon LLP.

All dimensions are to be checked on site and not scaled from this drawing. Contractors must verify all dimensions on site before setting out, commencing work or preparing shop drawings. Any discrepancies on this drawing with other contract documentation to be reported immediately for clarification.

Notes

Rev	Description	Date
B	PLANNING ISSUE - UPDATED	25.05.2023
A	PLANNING ISSUE - UPDATED	15.05.2023
-	PLANNING ISSUE	05.05.2023

**PLANNING ISSUE**



Job title  
University College London  
Bidborough House  
38-50 Bidborough Street  
London, WC1H 9BT

Drawing title  
Workplace Health  
Proposed Section S1 & Elevation E2  
North-West - Rear

Scale  
1:50@A1/1:100@A3

Date  
May 23

Drawn  
MJR

**ARCHITON LLP**  
CHARTERED ARCHITECTS - DESIGN  
 PLANNING CONSULTANTS - DEVELOPMENT -  
 BUILDING COST MANAGEMENT

UPPER DECK TEL:01372 745600  
 17A WEST STREET  
 EPSOM KT18 7RL Email:info@architon.com

Drawing No  
3360-P-23 B

ARCHITON LLP  
 certified to:  
 BS EN ISO 9001  
 BS EN ISO 14001  
 IIP Accreditation