

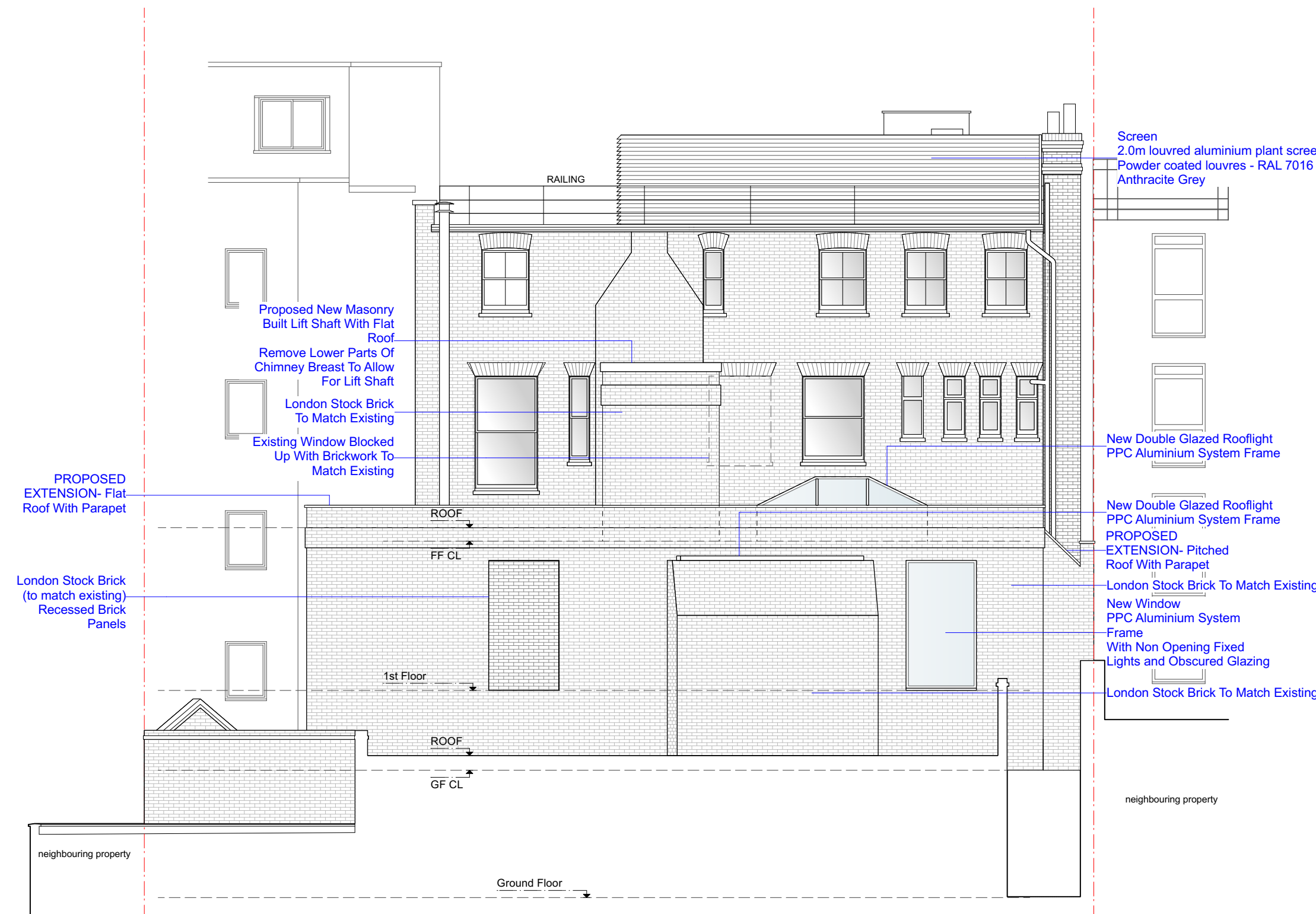

New 1/2 glazed timber doors and frame with overlight and sidelights Reconstructed with extra width to comply with Doc M1 To match existing with arched top rails and raised and fielded panels

Existing 1/2 glazed timber doors and frame with overlight and sidelights retained

White Render Finish To Match Existing



Proposed New Masonry Built Lift Shaft With Flat Roof

Remove Lower Parts Of Chimney Breast To Allow For Lift Shaft

London Stock Brick To Match Existing

Existing Window Blocked Up With Brickwork To Match Existing

PROPOSED EXTENSION- Flat Roof With Parapet

London Stock Brick (to match existing) Recessed Brick Panels

Screen 2.0m louvred aluminium plant screen Powder coated louvres - RAL 7016 Anthracite Grey

New Double Glazed Rooflight PPC Aluminium System Frame

PROPOSED EXTENSION- Pitched Roof With Parapet

London Stock Brick To Match Existing

New Window PPC Aluminium System Frame With Non Opening Fixed Lights and Obscured Glazing

London Stock Brick To Match Existing

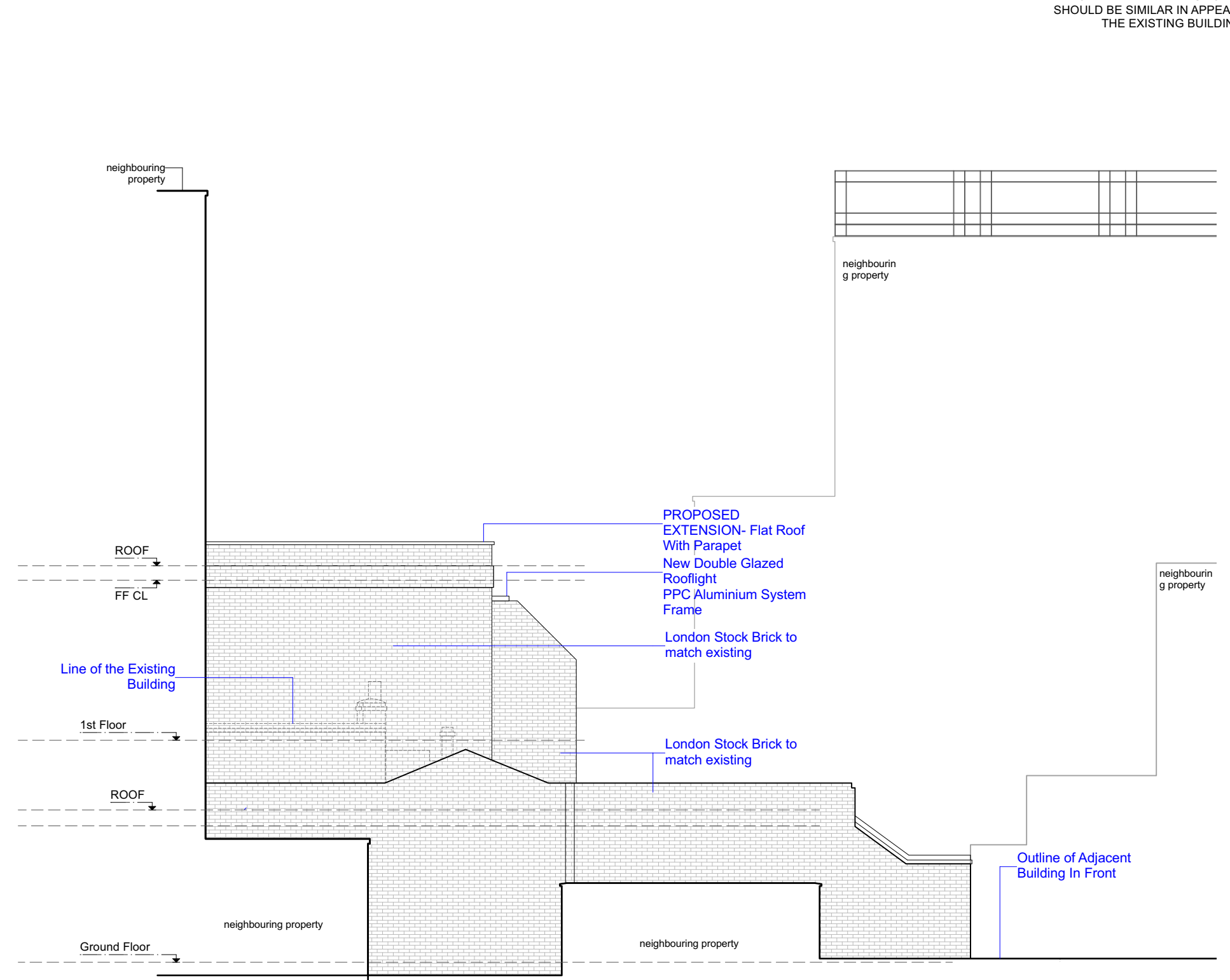

PROPOSED EXTENSION- Flat Roof With Parapet

New Double Glazed Rooflight PPC Aluminium System Frame

London Stock Brick to match existing

Outline of Adjacent Building In Front

1 FRONT ELEVATION  
Scale: 1:100

2 REAR ELEVATION  
Scale: 1:100

3 SIDE ELEVATION  
Scale: 1:100

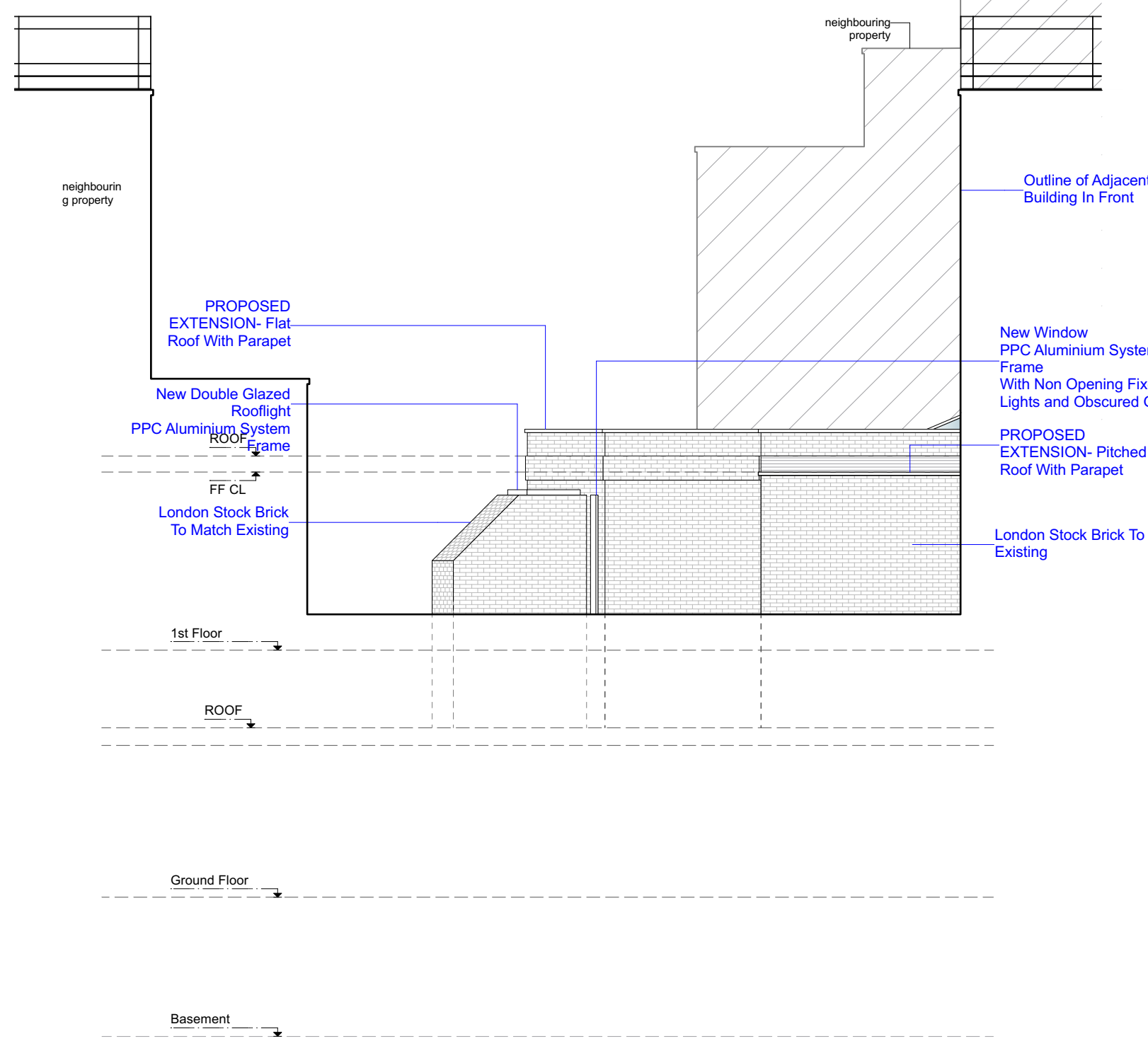
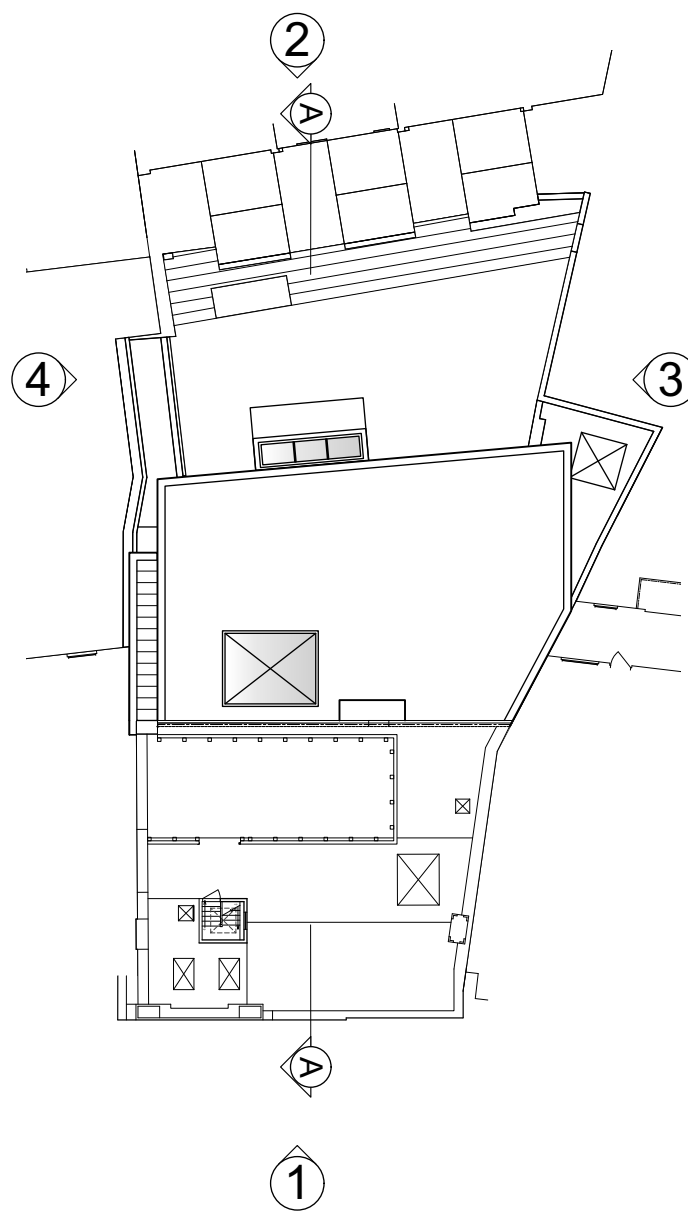

4 SIDE ELEVATION  
Scale: 1:100

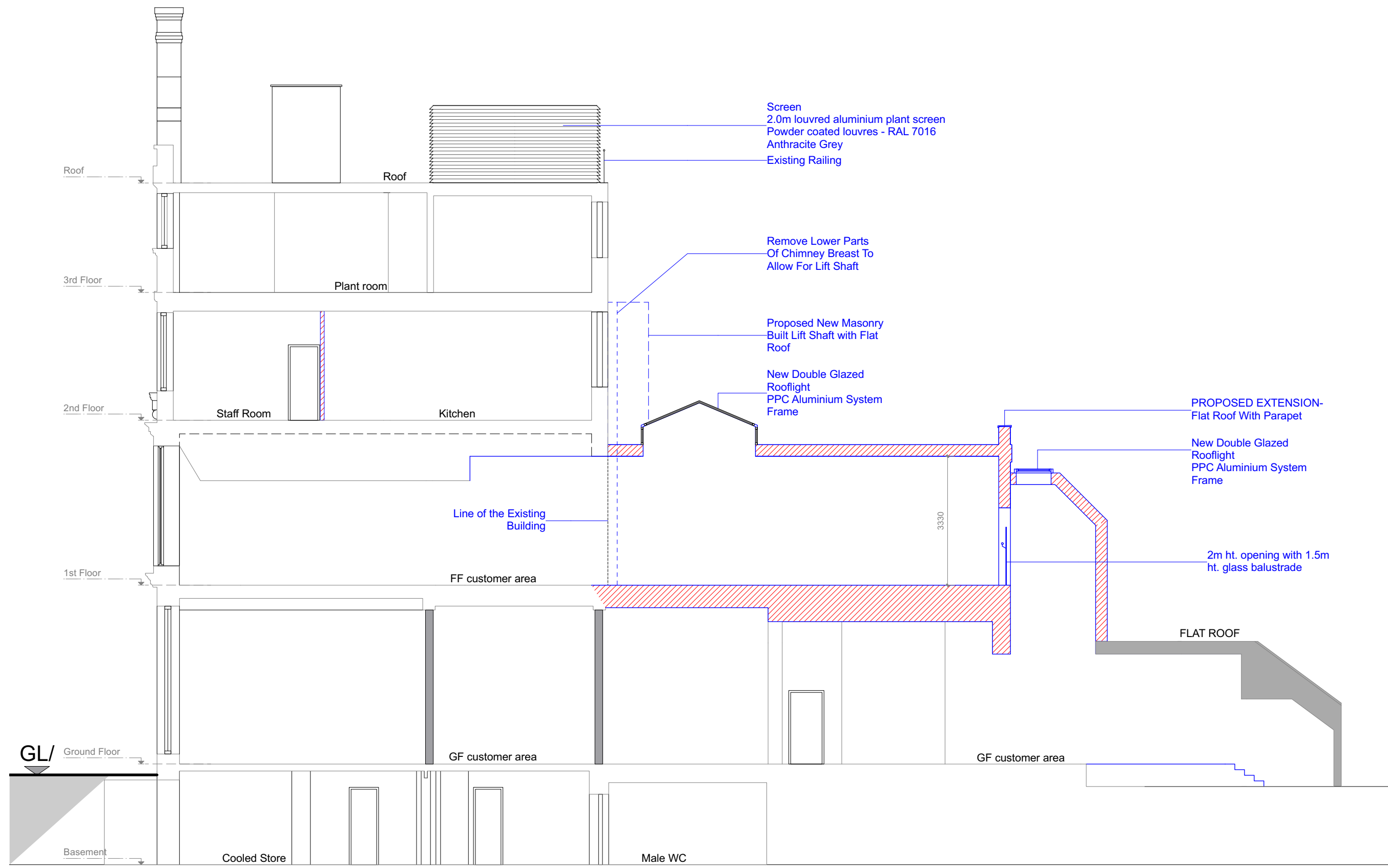

Section A-A  
Scale: 1:100

|   |          |   |
|---|----------|---|
| D | 12/06/23 | Plant screen amended to aluminium louvres |
| C | 08.11.22 | Plant screen & notes added                |
| B | 29.07.22 | Lift size amended & cycle area added      |
| A | 03.03.22 | Neighboring door and window positions     |

| Rev | Date | Notes |
|-----|------|-------|
|-----|------|-------|

**LBF Architects**

Unit 12, 58 Marsh Wall, London E14 9TP - Tel: 0207 536 2100  
info@lbfarchitects.co.uk [www.lbfarchitects.co.uk](http://www.lbfarchitects.co.uk)

Project:  
P7580 FORMER SOUL STORE  
34 KILBURN HIGH ROAD  
KILBURN, LONDON NW6 5UA

Client:  
JD WETHERSPOON PLC

Drawing:  
PROPOSED ELEVATIONS & SECTION  
OPT B

|          |        |          |        |
|----------|--------|----------|--------|
| Scale:   | Drawn: | Checked: | Date:  |
| 1:100@A1 | PK     | FB       | JAN 22 |

Drg no: 2021-056-B010 PL Rev: D

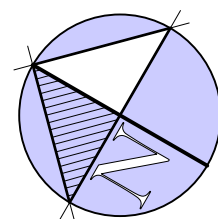

2 0 2 4 6 8 10m  
Metres