

EXISTING - Ground Floor Plan

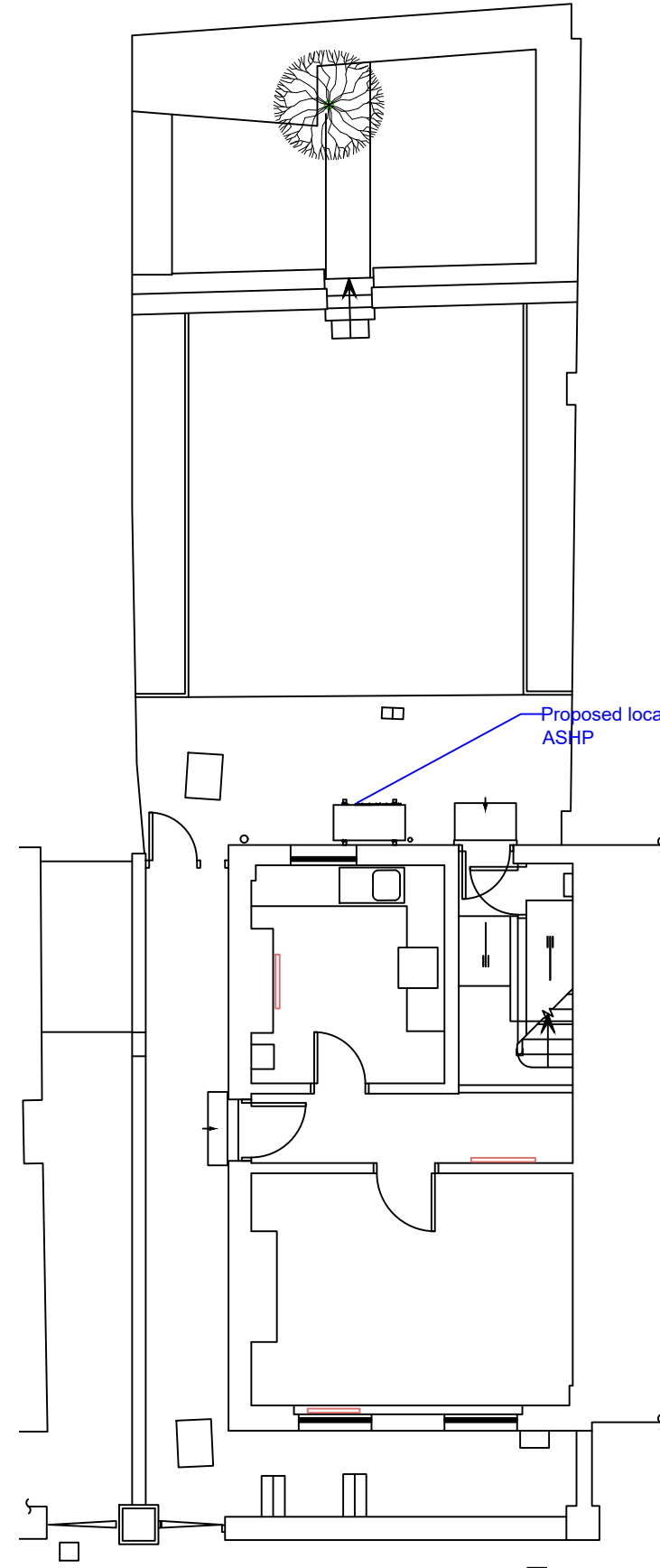

PROPOSED - Ground Floor Plan

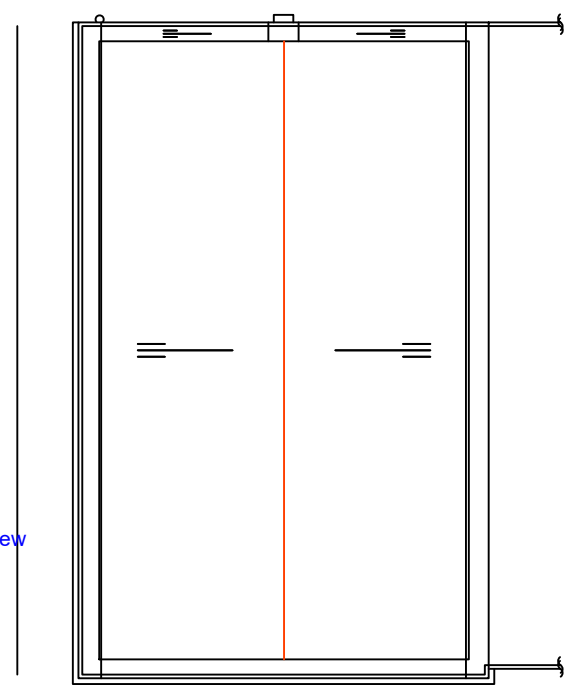

EXISTING - Roof Plan

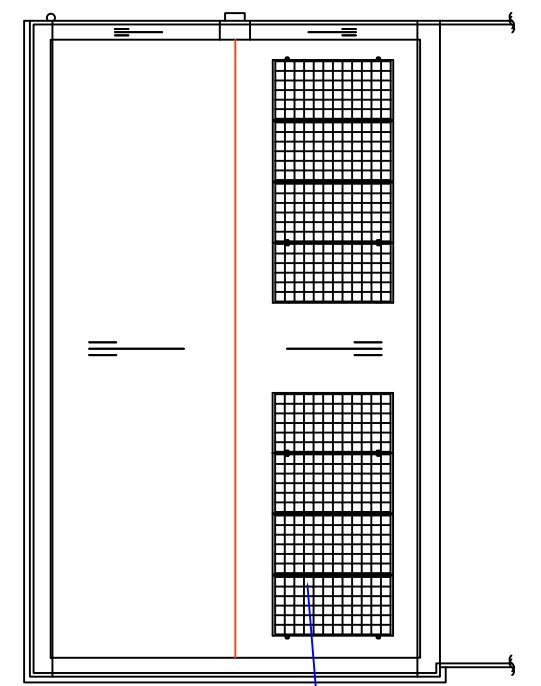

PROPOSED - Roof Plan

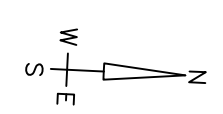
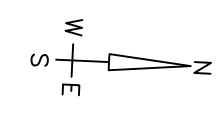

Proposed location of new ASHP

Install New PV and Solar Water Heating Panels to pitched roof and flat roof

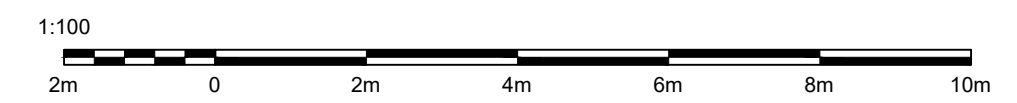

**NOTES:**  
 Report all discrepancies, errors and omissions  
 Do not scale from this drawing.  
 Verify all dimensions on site before commencing any work or preparing shop drawings.  
 All materials, components and workmanship are to comply with all the relevant British Standards, Codes of Practice, and appropriate manufacturers recommendations that from time to time shall apply.  
 For all specialist work, see relevant drawings.  
 This drawing and design are copyright of PELLINGS LLP

**PRELIMINARY**

Rev	Date	Description	Name



Pellings LLP Northside House Mount Pleasant Barnet EN4 9EB t 020 8441 8500 f 020 8441 4616 e barnet@pellings.co.uk www.pellings.co.uk		Architecture & Planning ■ Building Surveying ■ Project Management ■ Cost Consultancy ■ CDM Co-ordination	
CLIENT London Borough of Camden		PROJECT Pilot Retrofit Properties	
TITLE 79 York Way London N7 9QF		DATE 23/03/2023	SCALE 1:100 @A3
Existing and Proposed Floor Plans ASHP Location Option 2		DRAWN GW	CHK [ ]
DRAWING No <b>252 922 030</b>		[ ]	