

This drawing is the property of Portakabin Limited. It must not be copied or reproduced or divulged to anyone without written permission.

Do not scale off this drawing. All discrepancies to be reported to Portakabin Limited.

Rev	Description	Date	By
A	Fire Exits moved	13/03/23	CR

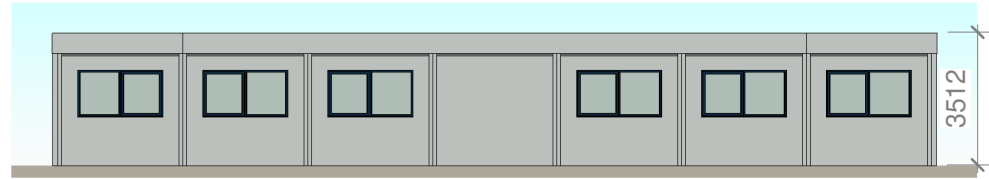

**2 North Elevation**  
1 : 200

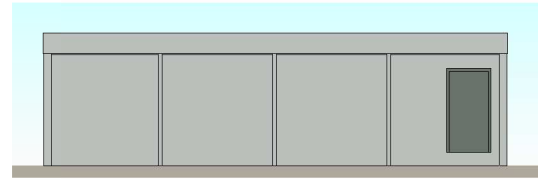

**3 East Elevation**  
1 : 200



Example Visual

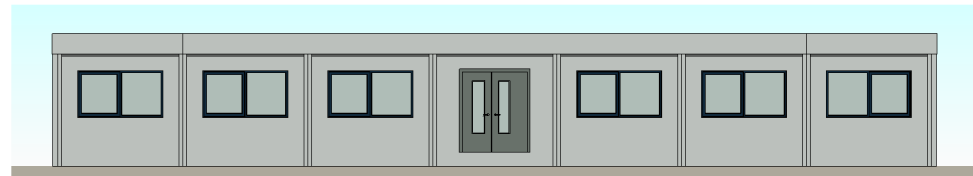

**4 South Elevation**  
1 : 200

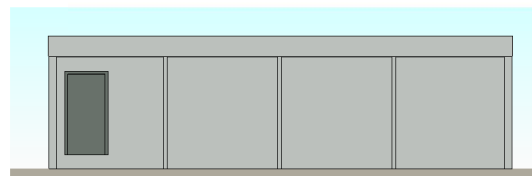

**5 West Elevation**  
1 : 200

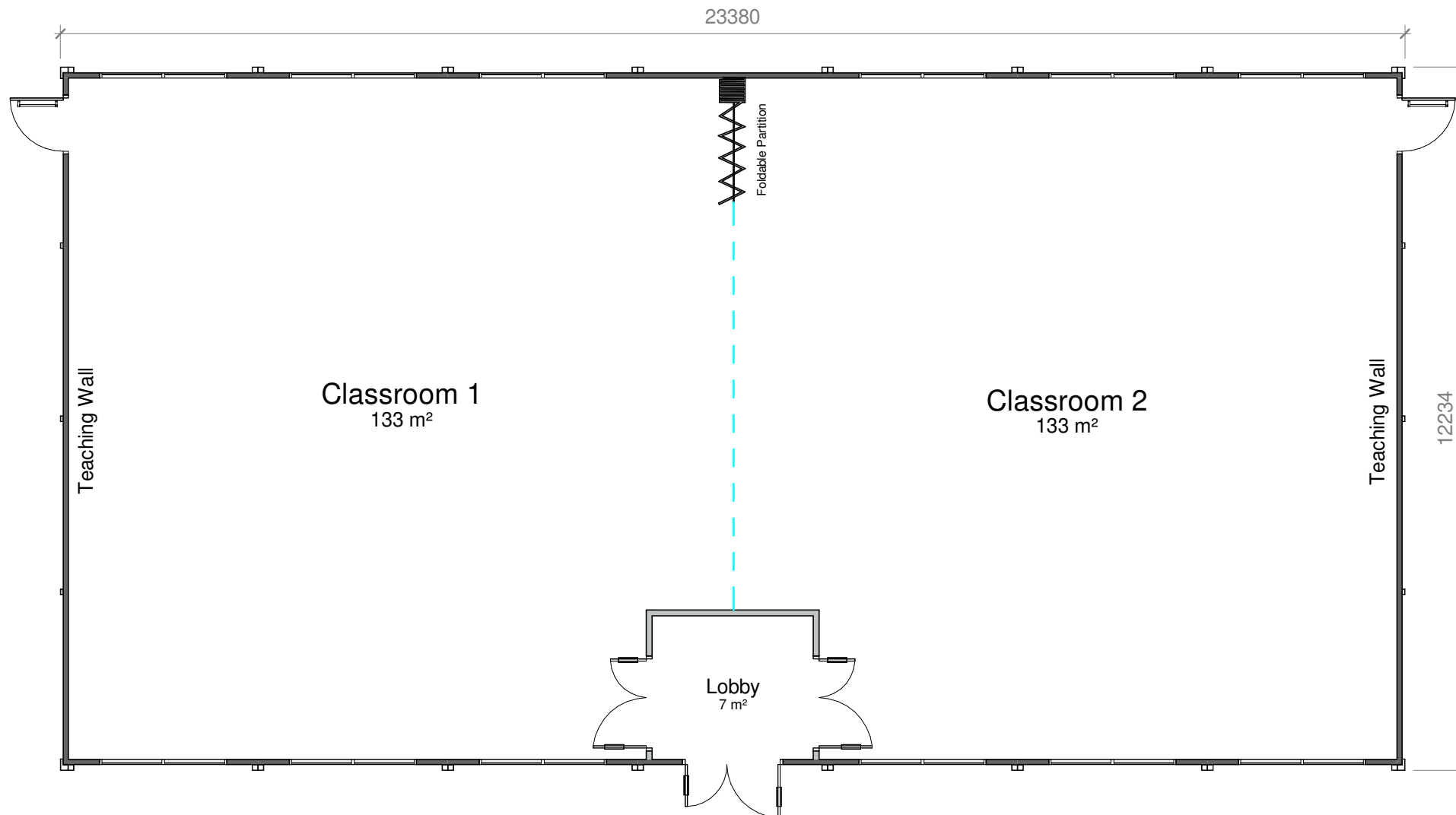

**1 Proposed Layout**  
1 : 100

Total Floor Area - 274m<sup>2</sup>

Standard floor loading is 3kN/m<sup>2</sup>. Any loading imposed on a floor that is greater than 3kN/m<sup>2</sup> may require strengthening. Please contact your hire centre if you expect to exceed 3kN/m<sup>2</sup>.

Any fire strategy shown on this drawing is subject to Fire Officer and Building Control approval!

Please note that this and any accompanying drawing(s) are for illustrative purposes only and as such, the building shown may vary from the actual finished building on site.

The position of windows, external doors and electrical fixtures (if shown) are dependent on stock availability at time of order.

**EXTERNAL COLOUR SCHEME | Ultima**

- Walls - Goosewing Grey - nearest BS ref 10 A 05
- Vertical wall trim - Goosewing Grey - nearest BS ref 10 A 05
- Bottom wall trim - White - nearest BS ref 00 E 55
- Long wall fascias (covering wall) - Goosewing Grey - nearest BS ref 10 A 05
- Long wall fascia (covering beam) - White - nearest BS ref 00 E 55
- Short wall composite fascia - Goosewing Grey - nearest BS ref 10 A 05
- Roof - White - nearest BS ref 00 E 55
- External Skirt - Goosewing Grey - nearest BS ref 10 A 05
- Columns, external corners - Grey - BS 4800 00 A 05
- Columns, intermediate - Grey - BS 4800 00 A 05
- Windows - Blue Grey - nearest BS 4800 18 B 29
- Doors (insulated door) - Slate grey - nearest BS 18 B 25

Internal Portakabin Note  
For connection details please see drawing D00539



# Portakabin®

Portakabin Limited New Lane Huntingdon  
York YO32 9PT United Kingdom  
+44 (0)1904 611655  
[portakabin.co.uk](http://portakabin.co.uk)

Client: <b>ESCP Business School</b>		
Project: Library & Study Centre		
Title: Proposed Layout 7 x UK123 Ultima Module Building		
Scale @ A3: As indicated	Date: 10/03/23	Drawn By: ER
Drawing Number: HD13313/01	Rev: <b>A</b>	