

# PLANNING

Key:  
— Site Boundary

Finchley Road

⊕ -0.07m

⊕ +/-0.0m

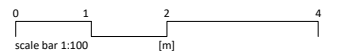
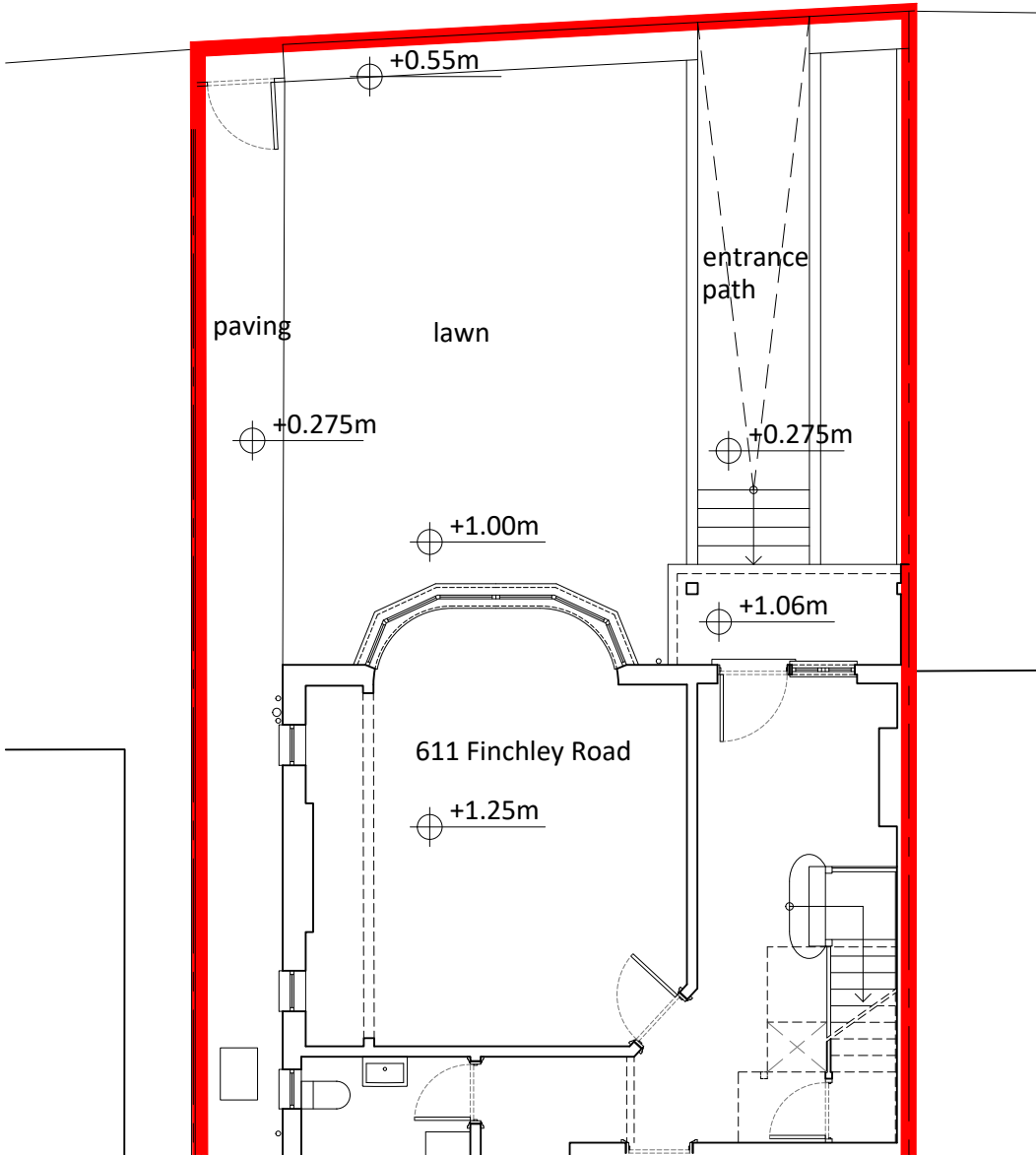

Rev.	Date	Description
P1	12.06.23	Application Issue

**NEWTON**  
 ARCHITECTURE LTD

• info@newtonarchitecture.co.uk

Project  
**611 Finchley Road**

Title  
**Existing Levels Plan**

Drawing no.  
**2042 - 9005**

Date	Rev.	Scale
12.06.23	P1	1:100@A3