

PROPOSED
 EXTENSION TO NO. 26
 APPROVED PLANNING
 APPLICATION
 REF: 2022/5473/P)

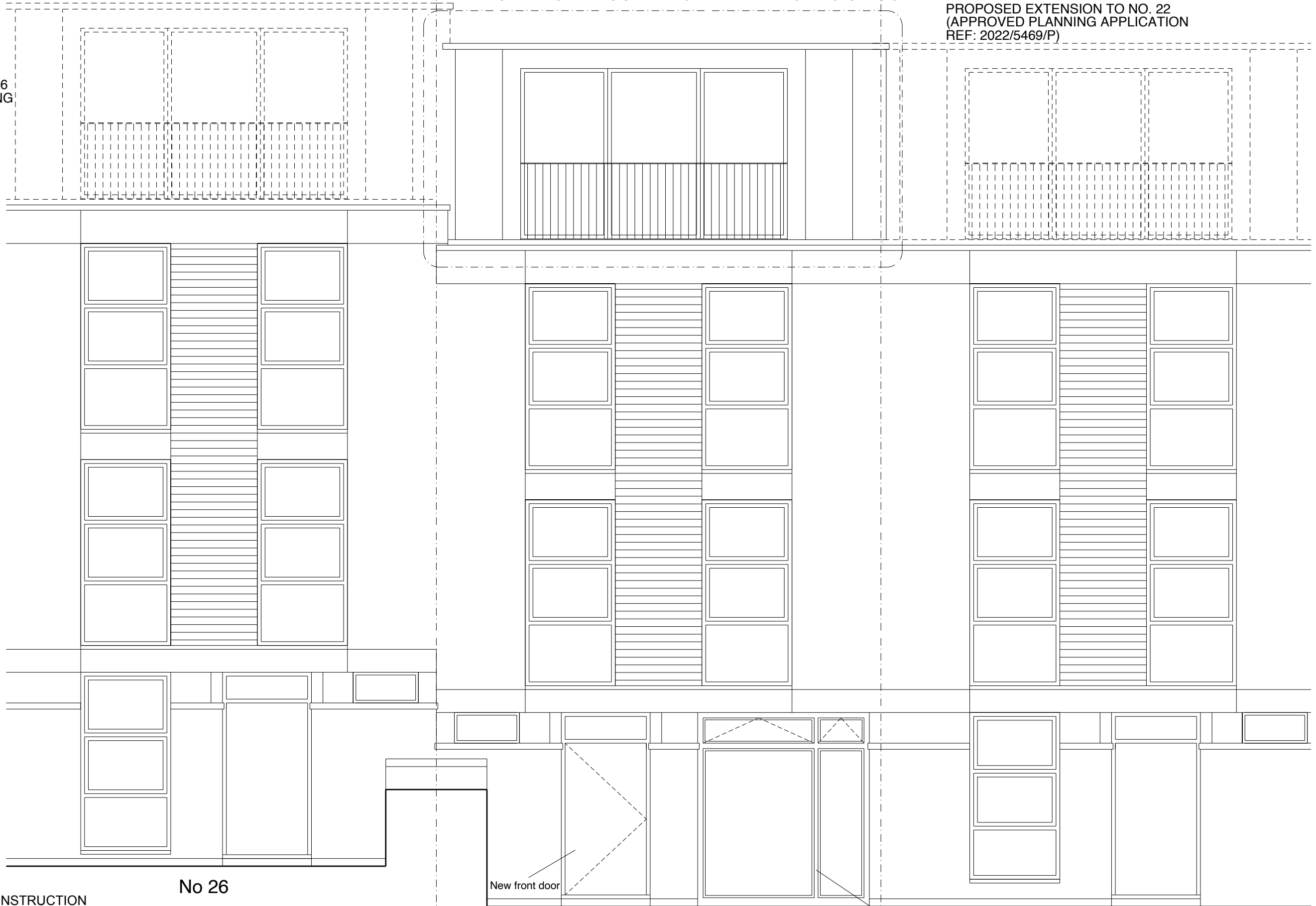

NOT FOR CONSTRUCTION

No 26

New front door

No 24

New aluminium framed
 double glazed windows.
 Frames painted white.

No 22

EMMA HUCKETT
 ARCHITECT

24 LOWER MERTON RISE
 LONDON NW3 3SP

FRONT ELEVATION - PROPOSED

LMR24 - P301

SCALE 1:50 @ A3

DATE 21.03.2023

REVISIONS	REV	DATE	DESCRIPTION
	01	21.03.2023	ISSUED FOR CEL APPLICATION
	02	04.06.2023	PLANNING APPLICATION

GENERAL NOTES
 DO NOT SCALE FROM THIS DRAWING. ALL DIMENSIONS
 ARE IN MILLIMETRES UNLESS OTHERWISE STATED. ALL
 DIMENSIONS TO BE CHECKED ON SITE, ANY
 DISCREPANCIES TO BE NOTIFIED TO PRINCIPAL
 DESIGNER AND CONTRACT ADMINISTRATOR.

EHUCKETT@GMAIL.COM
 +1 612-2071980

PROPOSED EXTENSION to No 22
(APPROVED PLANNING APPLICATION ref: 2022/5469/P)

NEW UPWARDS EXTENSION PER BURD HAWARD ARCHITECTS DESIGN
APPROVED PLANNING APPLICATION (REF: 2022/5528/P)

PROPOSED EXTENSION TO No 26 (APPROVED PLANNING APPLICATION ref: 2022/5473/P)



re-installed railings
new rooflight
Bricks to match existing brickwork on house

EXD_01
New aluminium framed double glazed sliding doors. Frames painted black.

NOT FOR CONSTRUCTION

24 LOWER MERTON RISE
LONDON NW3 3SP

No 22

No 24

No 26

REAR ELEVATION - PROPOSED

LMR24 - P302

SCALE 1:50 @ A3
DATE 21.03.2023

REV	DATE	DESCRIPTION
01	21.03.2023	ISSUED FOR CEL APPLICATION
02	04.06.2023	PLANNING APPLICATION

GENERAL NOTES
DO NOT SCALE FROM THIS DRAWING. ALL DIMENSIONS ARE IN MILLIMETRES UNLESS OTHERWISE STATED. ALL DIMENSIONS TO BE CHECKED ON SITE, ANY DISCREPANCIES TO BE NOTIFIED TO PRINCIPAL DESIGNER AND CONTRACT ADMINISTRATOR.

EMMA HUCKETT
ARCHITECT

EHUCKETT@GMAIL.COM
+1 612-2071980