

Section A-A
1:5

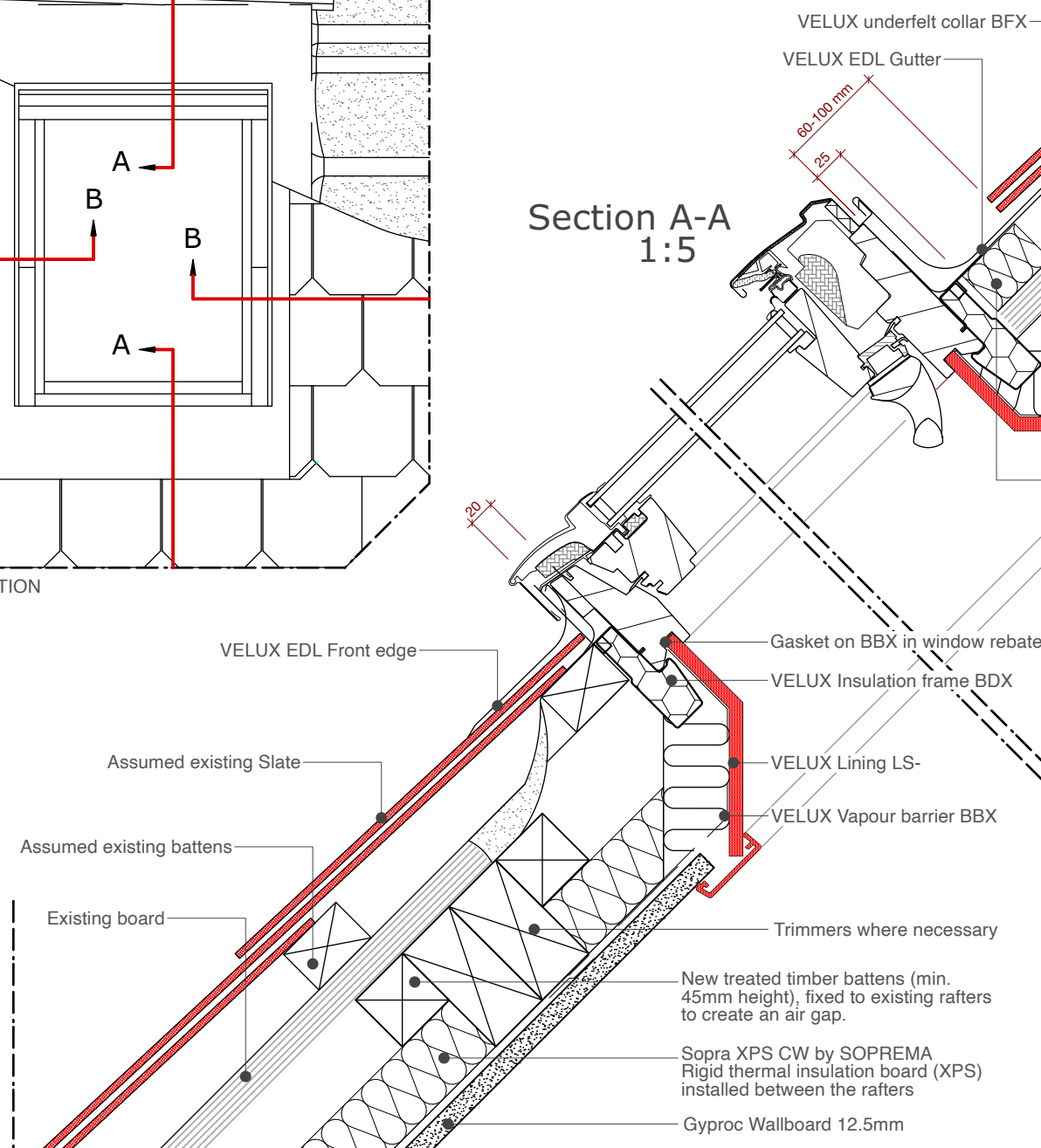

1:2.5

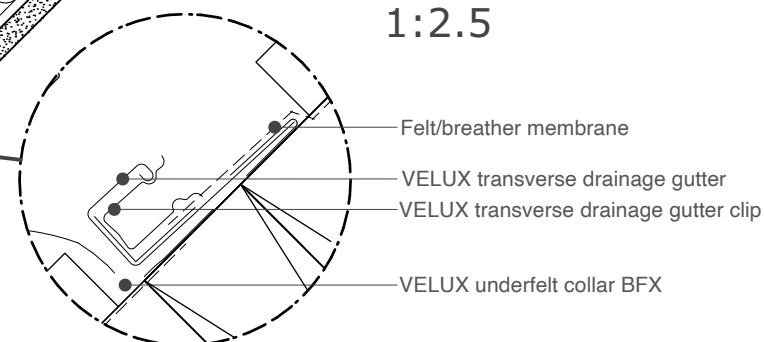

Section B-B
1:5

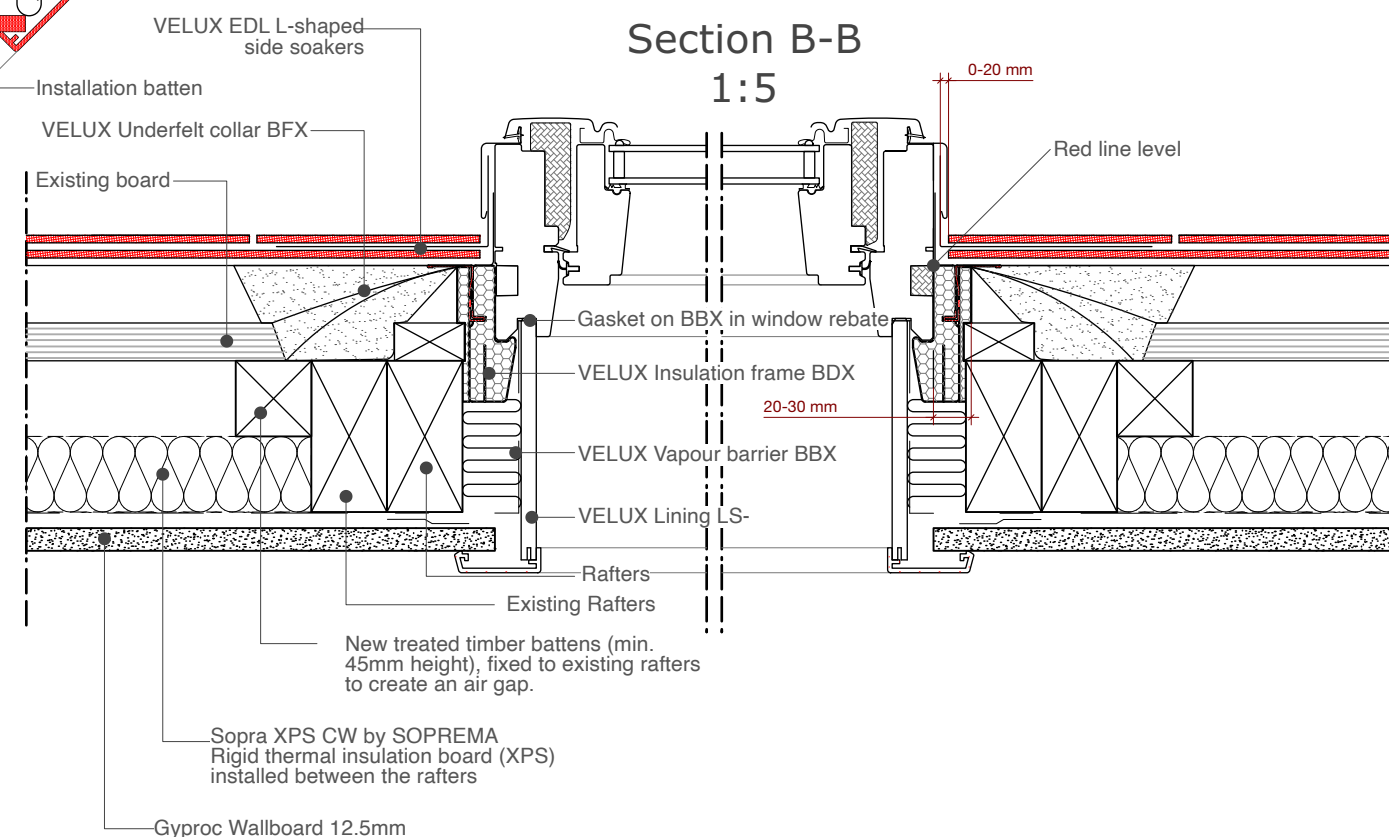

DETAIL-SW08-EAR INST., 75 WICKLOW ST VELUX ROOFLIGHT DETAIL

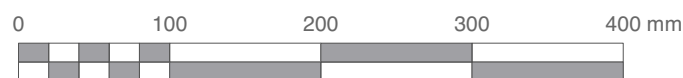

Scale 1:5 @ A3

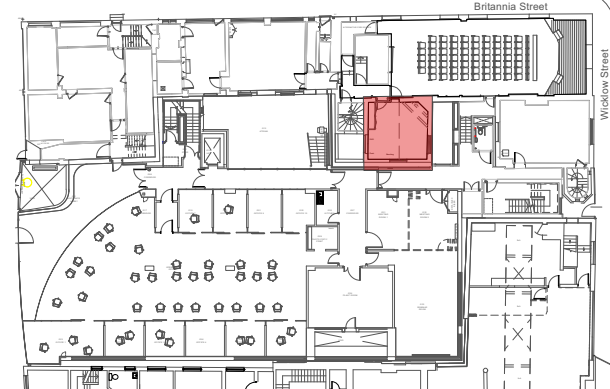

KEY PLAN



Chartered Architects
Chartered Building Surveyors
Interior Designers
CDM Services

Suite 3, Sandford House,
1b Claremont Road,
Teddington, TW11 8DH

+44 (0)20 8943 5300
www.kendallkingscott.co.uk

Project	Life and Medical Sciences - Small Works	Date	22/05/23	By	AC MM	Note	Issued to Planning
Client	University College London	Drawing Title	Detail-SW08-Ear Inst., 75 Wicklow St Velux rooflight detail	Project Number	Drawing Number	Revision	
Scale	1:5	Paper Size	ISO A3	Filename	220593-UCL-Contract B -SW08 AC	Date	20/01/2023
					v2022.vwx	Drawn	ML
					L00 risk scale area drawing	Checked	KS
						Purpose/Status	PLANNING

Only to be used on the site for which designed. The electronic transmission of designs/information contained in this drawing is carried out entirely at the User's risk and Kendall Kingscott Ltd. will have no liability for any errors or inaccuracies arising therefrom. The production of amended or updated information from the said designs/information by the User is entirely the responsibility of the User and Kendall Kingscott Ltd. shall have no responsibility in respect thereof whatsoever.