

Existing Roof Plan

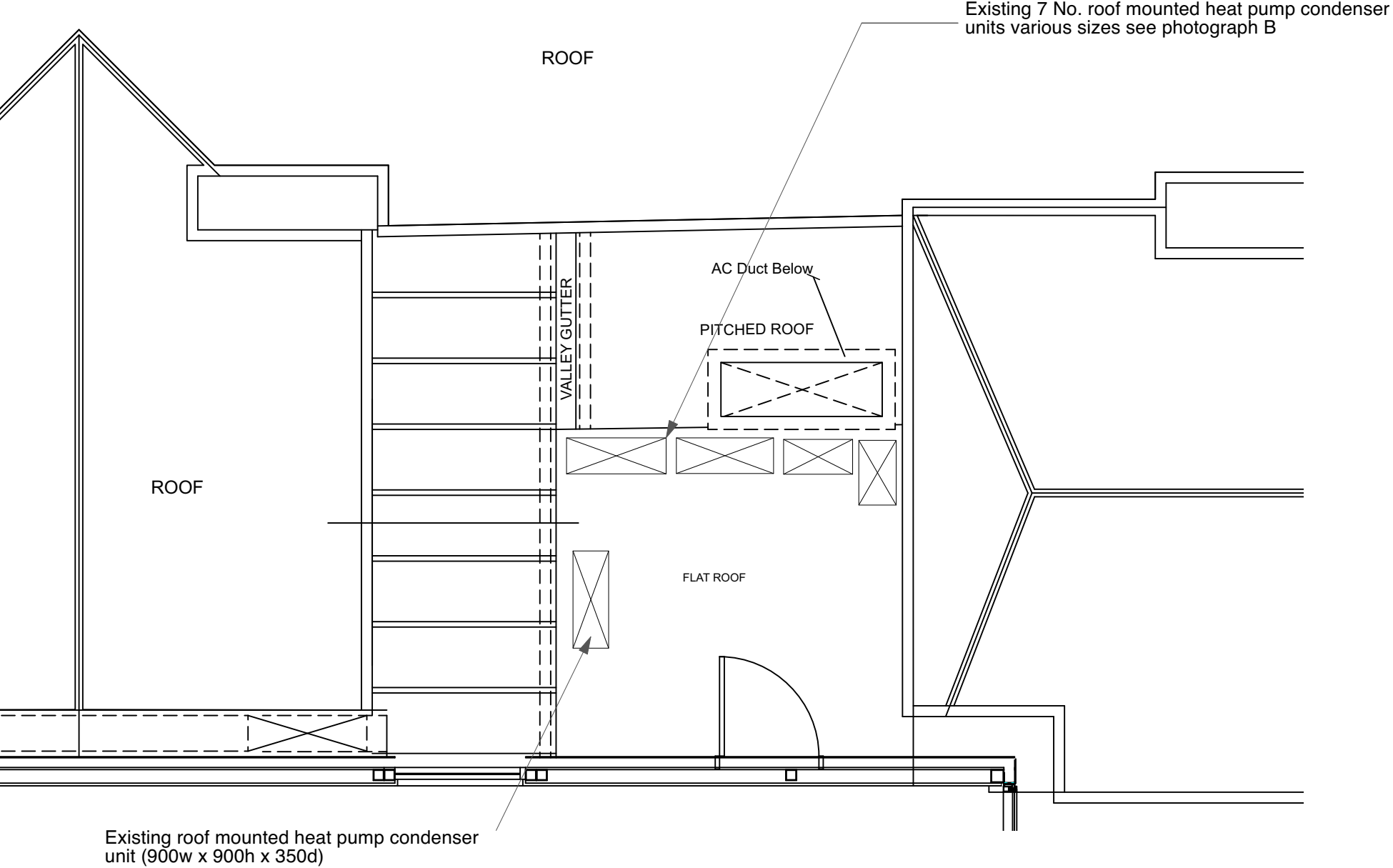

Proposed Roof Plan

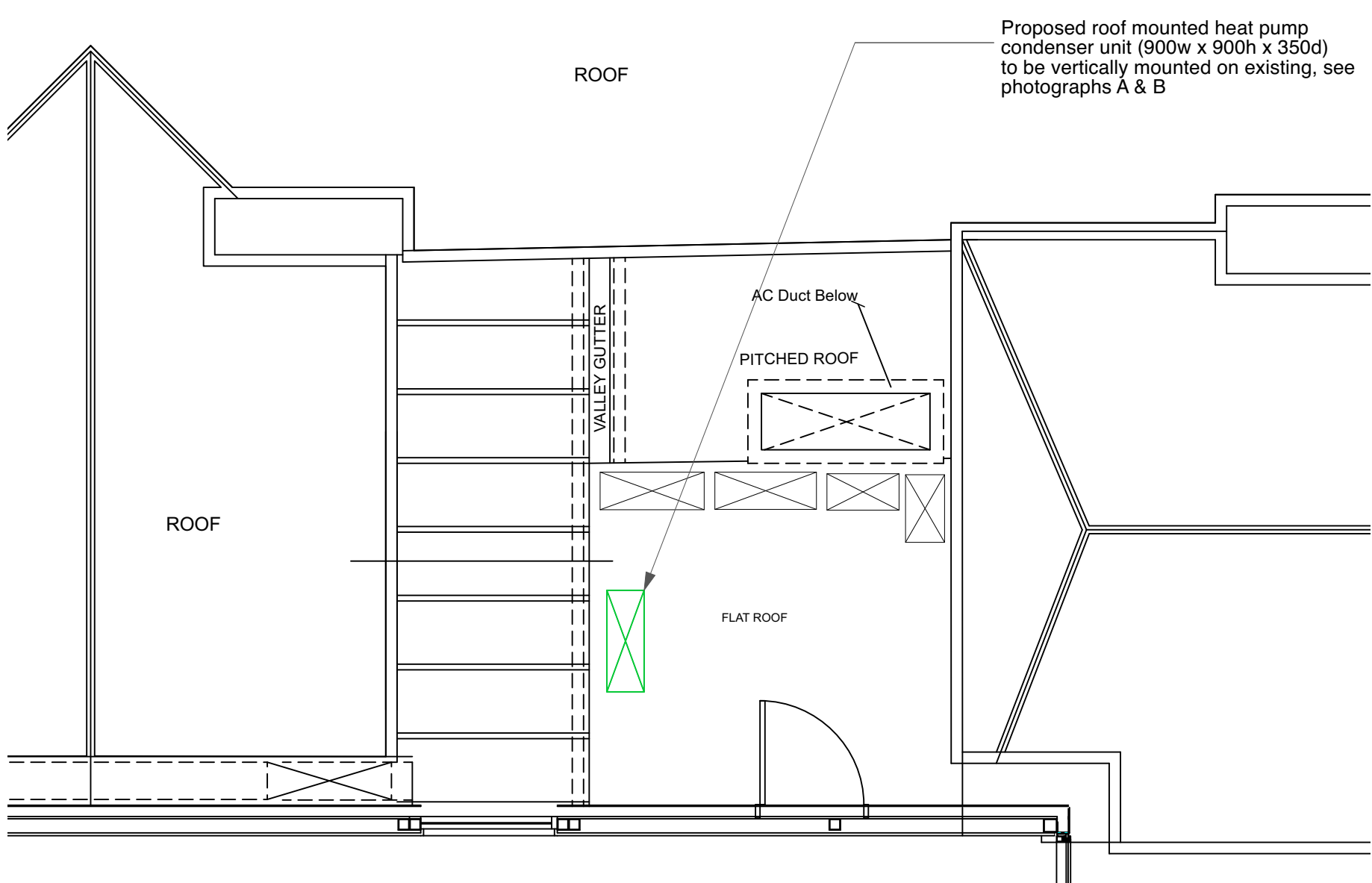

Proposed Section

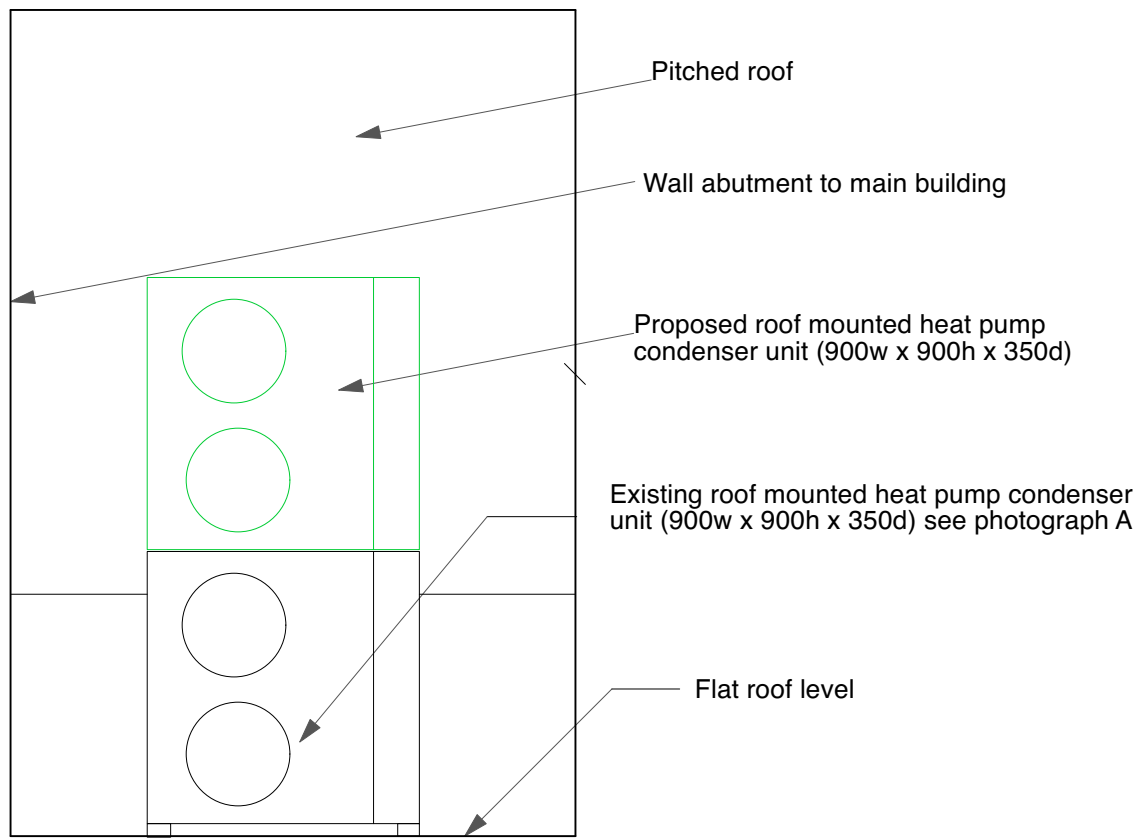

Photograph A



Photograph B



Photograph C - Aerial View from google maps



EXISTING & PROPOSED SECTIONS 75 WICKLOW ST - EAR INSTITUTE

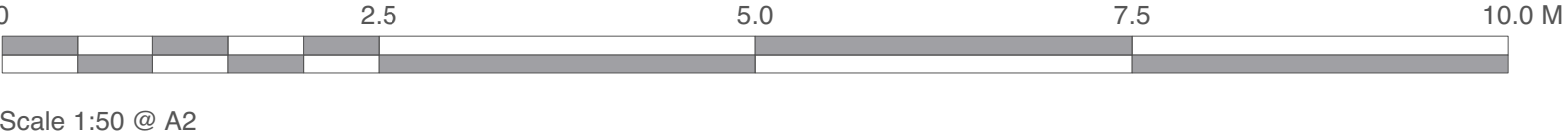

Chartered Architects
Chartered Building Surveyors
Interior Designers
CDM Services

Suite 3, Sandford House,
1b Claremont Road,
Teddington, TW11 8DH
+44 (0)20 8943 5300
www.kendallkingscott.co.uk

Project
Life and Medical Sciences Small Works
Client
University College London

Scale 1:50 Paper Size ISO A2 Filename SW08-Ear Institute, 332 Gray's Inn Rd_C2 v2022.vwx
© Copyright

P1 19/05/23 AC MM Issued to Planning
Rev Date By Ap Note

Drawing Title
Existing and Proposed Sections - SW08 - 75 Wicklow St

Project Number Drawing Number Revision
220593(SW08)-1106P1

Date 28/04/2023 Drawn Checked Purpose/Status
PLANNING

Check all dimensions and levels on site

Only to be used on the site for which designed. The electronic transmission of design/information contained in this drawing is carried out entirely at the User's risk and Kendall Kingscott Ltd. will have no liability for any errors or inaccuracies arising therefrom. The production of amended or updated information from the said design/information by the User is entirely the responsibility of the User and Kendall Kingscott Ltd. shall have no responsibility in respect thereof whatsoever.