

PROPOSED FLOOR PLAN - ROOM G39

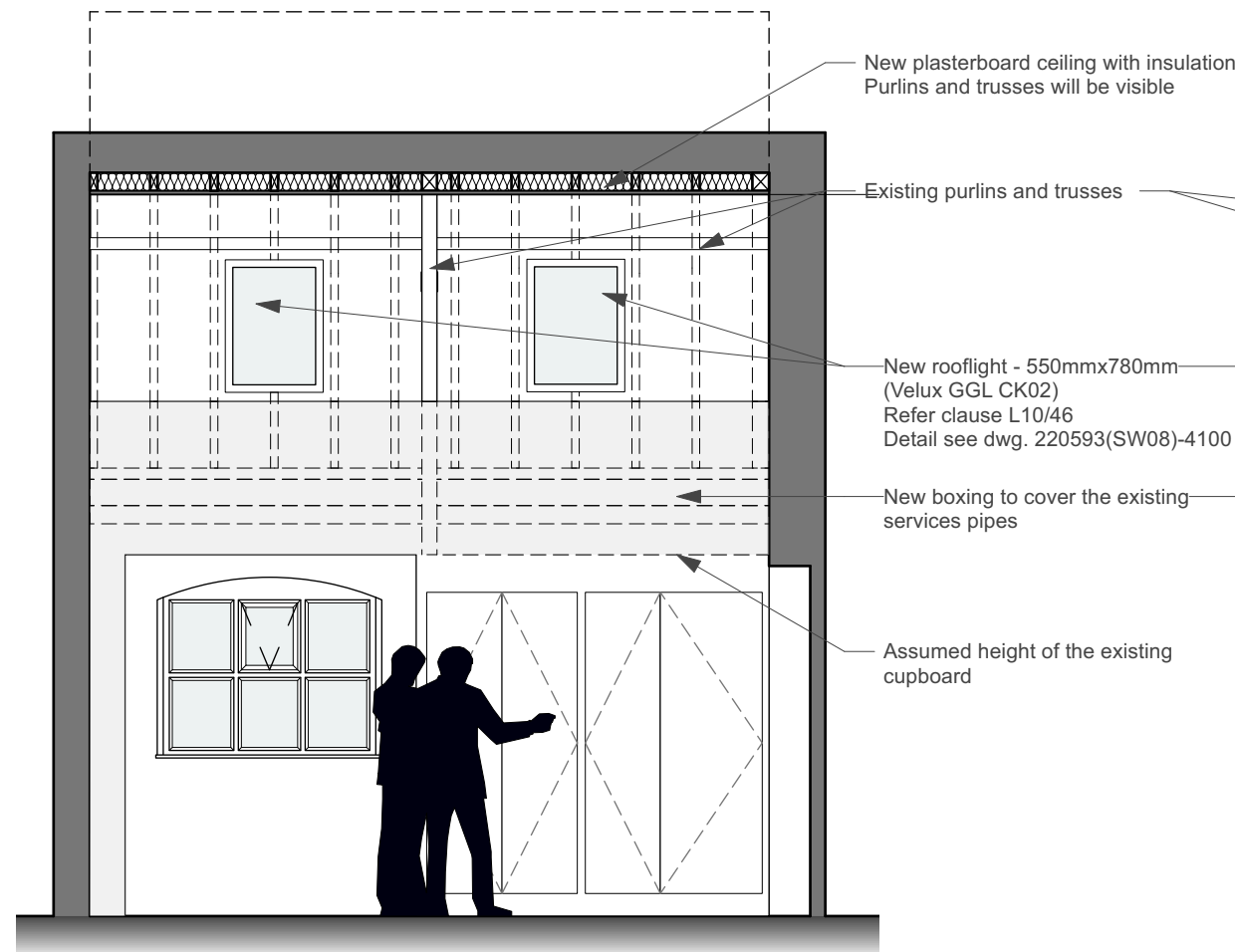

PROPOSED SECTION A

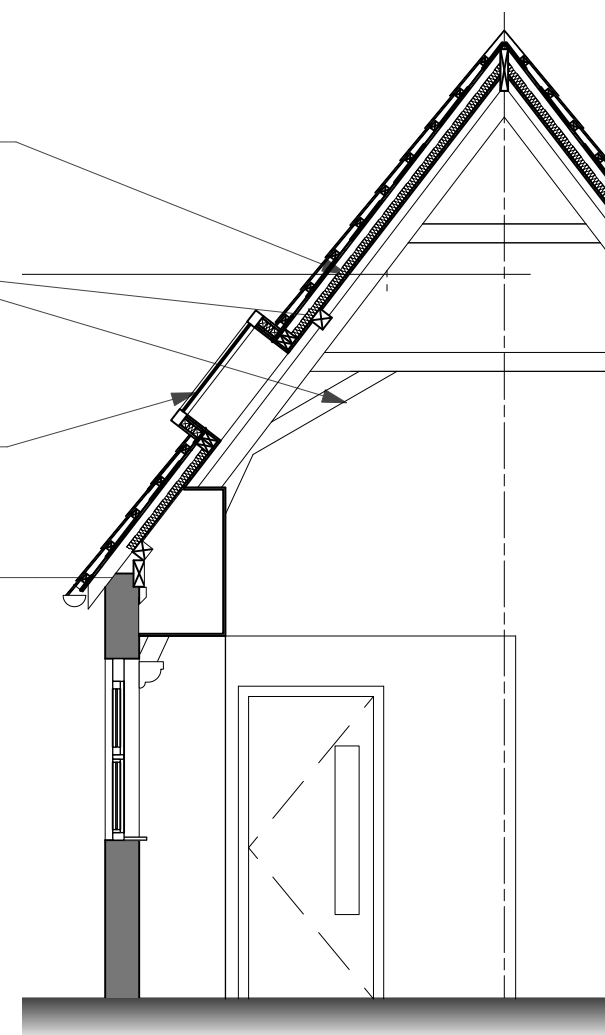

PROPOSED SECTION B

PROPOSED SECTIONS - SW08 - EAR INST.,
75 WICKLOW ST
GROUND FLOOR - ROOM G39

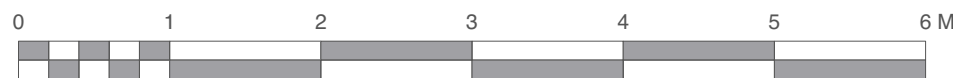

Scale 1:50 @ A3

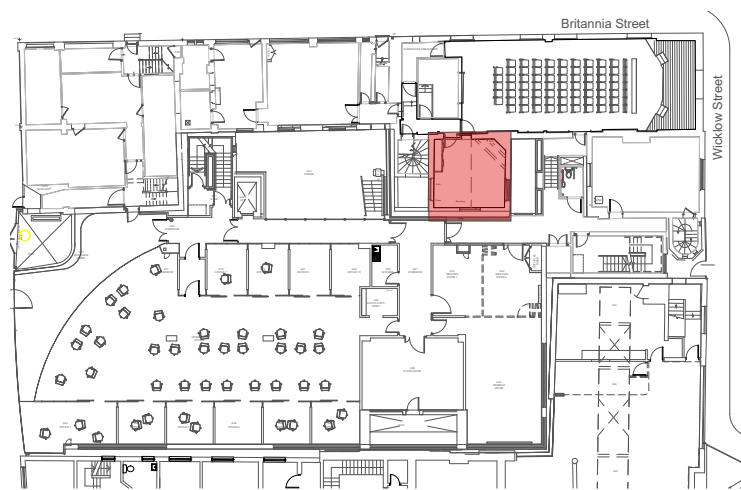

KEY PLAN



Pitched roof section for 2 No. new roof lights
Image taken from Google Maps

Kendall Kingscott

Chartered Architects
Chartered Building Surveyors
Interior Designers
CDM Services

Suite 3, Sandford House,
1b Claremont Road,
Teddington, TW11 8DH
+44 (0)20 8943 5300
www.kendallkingscott.co.uk

Rev	Date	By	App	Note
1				
2				
3				
4				
5				
6				
7				
8				
9				
10				

Only to be used on the site for which designed. The electronic transmission of designs/information contained in this drawing is carried out entirely at the User's risk and Kendall Kingscott Ltd. will have no liability for any errors or inaccuracies arising therefrom. The production of amended or updated information from the said designs/information by the User is entirely the responsibility of the User and Kendall Kingscott Ltd. shall have no responsibility in respect thereof whatsoever.