

01 - REFUSE AND CYCLE STORE PLAN

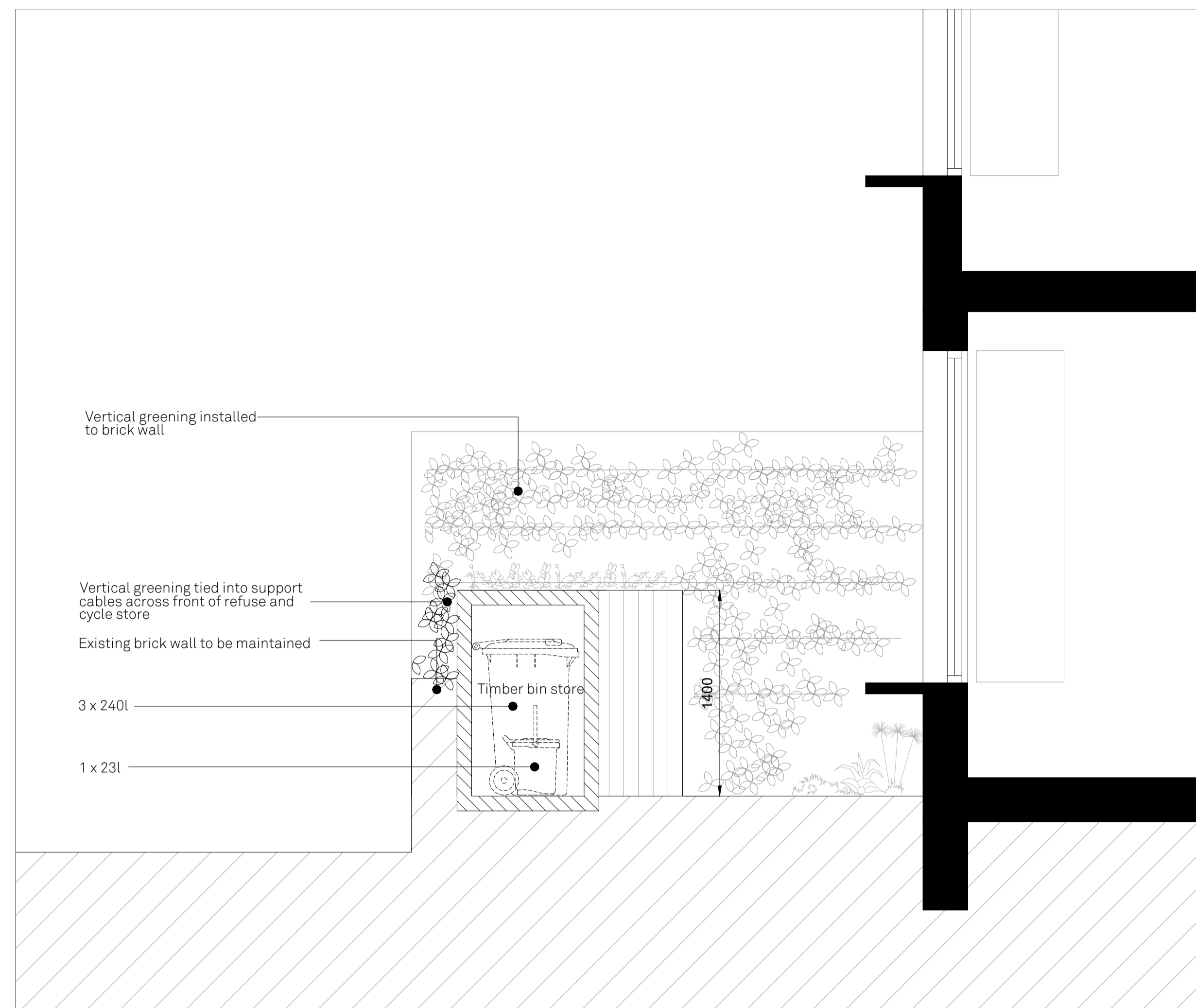

02 - REFUSE AND CYCLE STORE SECTION

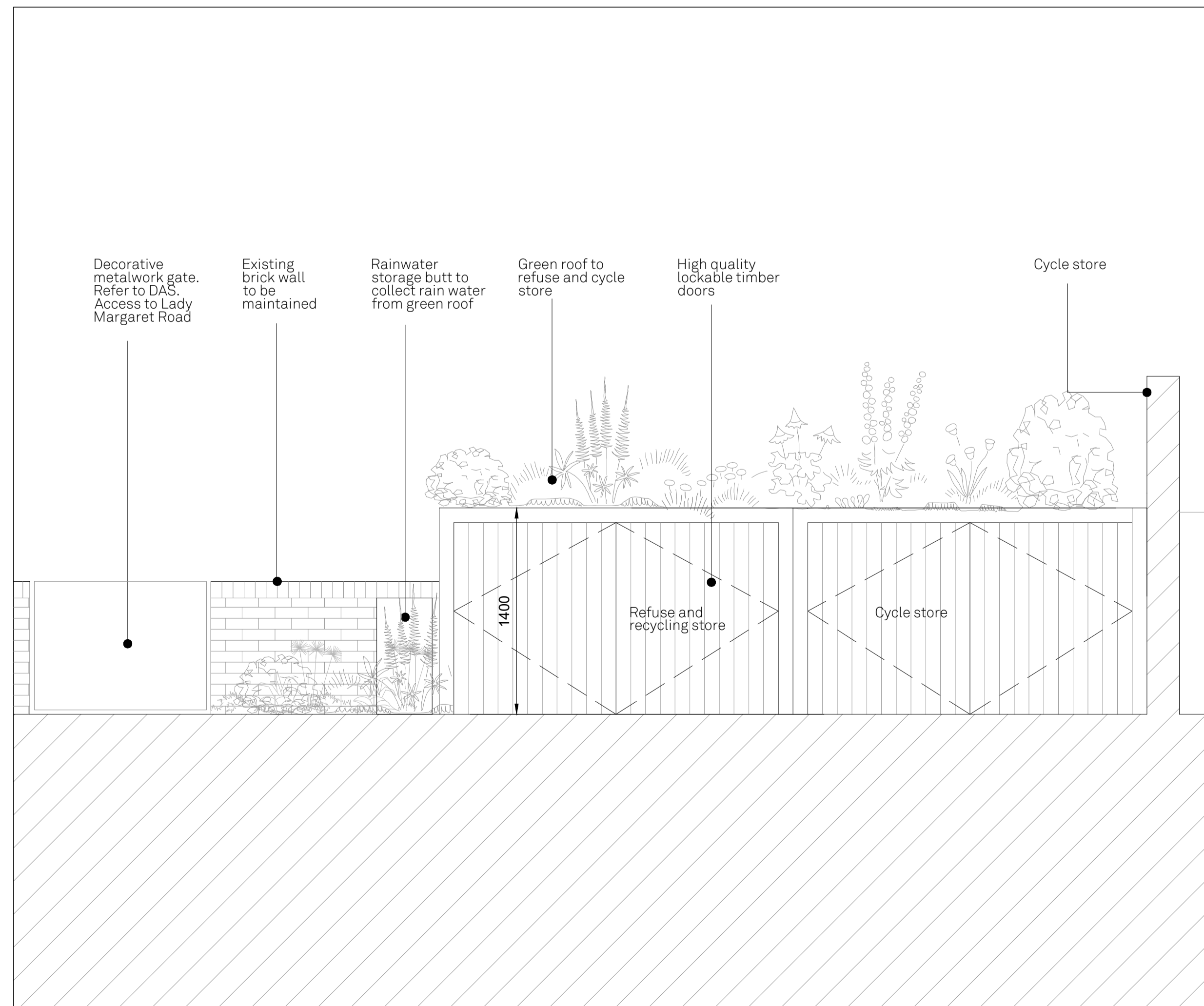

03 - REFUSE AND CYCLE STORE FRONT ELEVATION

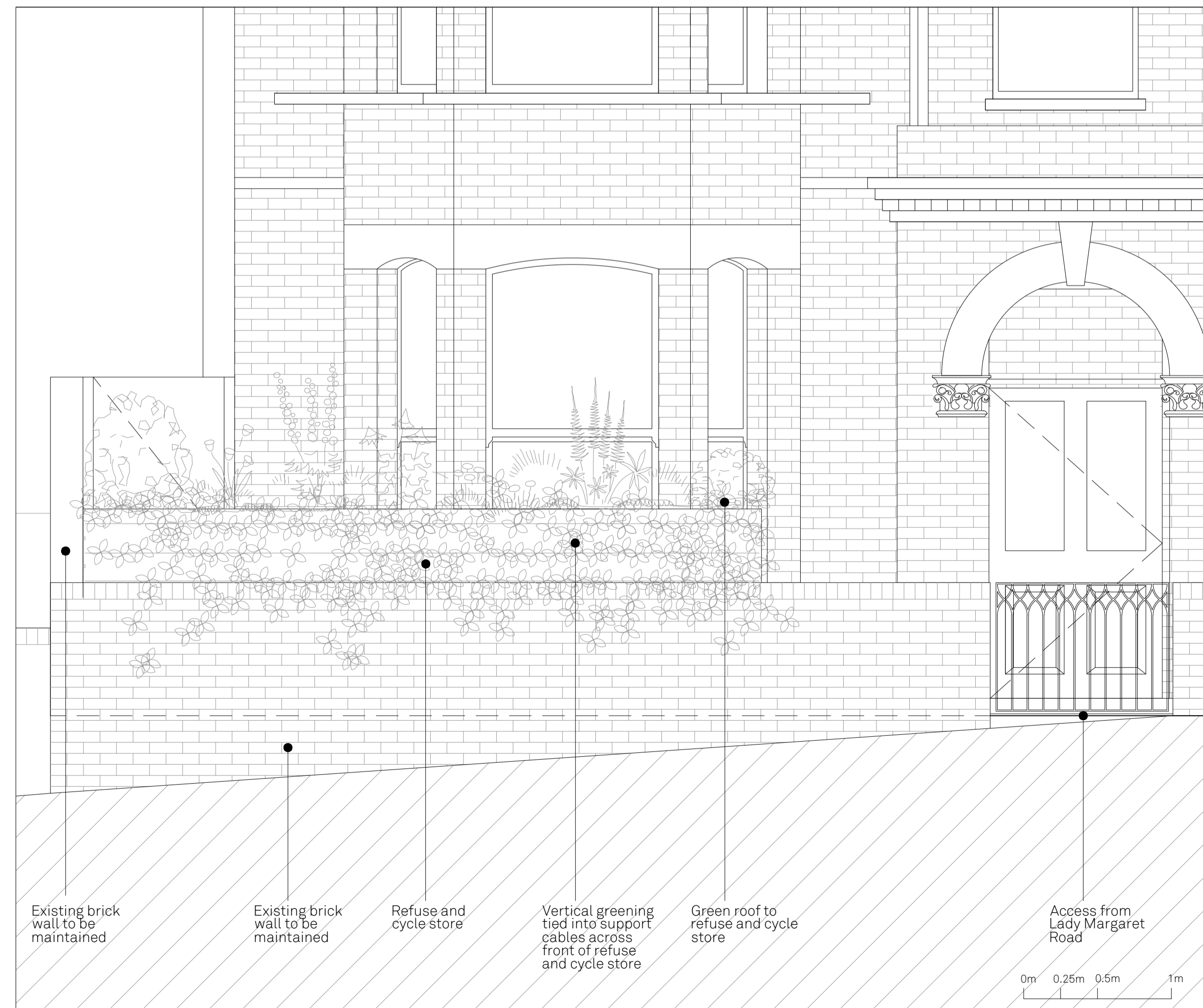

04 - REFUSE AND RECYCLE STORE REAR ELEVATION (FROM LADY MARGARET ROAD)

NOTES

- _Use figured dimensions only.
- _All dimensions are in millimetres unless otherwise noted.
- _For planning purposes, not for construction
- _Site not located in a Conservation Area
- _Note: This site is legally separated and distinct from 32 Eastway

P01	15.03.2023	Stage 3 Issue
Revision	Date	Amendment



Novak Hiles Architects
 www.novakhilesarchitects.com

- Do not scale from this drawing.
- All dimensions to be checked on site by the contractor and such dimensions to be the contractor's responsibility.
- Report all drawing errors and omissions to the Architect.
- All dimensions in millimeters unless noted otherwise.
- If in doubt ask the Contract Administrator.
- © Copyright Novak Hiles Architects.
- The design information contained herein is not licensed to any party other than the clients named below. Novak Hiles Architects do not accept liability for use or reliance upon this drawing or its contents by any other party.

Job Title					
70 LADY MARGARET ROAD, LONDON, NW5 2NP					
Client					
P & L ALLARD					
Drawing Title / Location					
REFUSE & RECYCLING STORE					
Status	STAGE 3				
Scale	1:50 at A3 / 1:25 at A1				
Job No	Source	Stage	Element	Drawing No.	Revision
NH110	A	3	01	800	P01