

FOR CONSTRUCTION PURPOSES DO NOT SCALE FROM THIS DRAWING. ALL DIMENSIONS TO BE CHECKED ON SITE. ANY DISCREPANCIES MUST BE REPORTED TO THE ARCHITECT FOR VERIFICATION PRIOR TO COMMENCEMENT OF THE EFFECTED WORKS. IF IN DOUBT ASK. THIS DRAWING IS COPYRIGHT.

Rev No	Date	Revision note
P1	08th June '22	PRELIMINARY ISSUE
P2	15th May '23	PROPOSED SIDE WALL REMOVAL FOR ACCESS

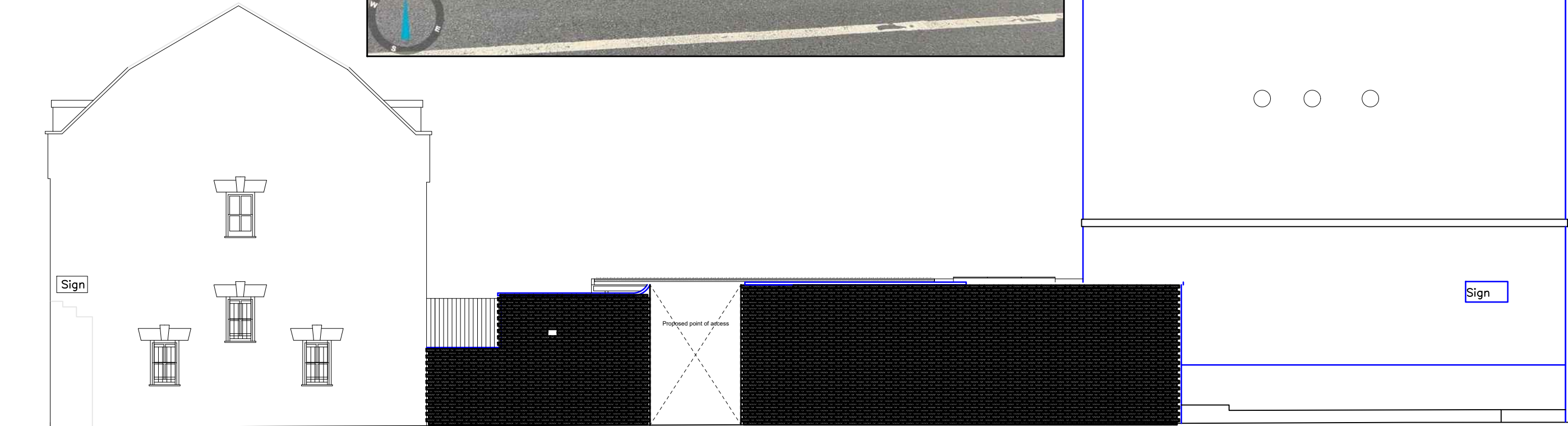

**Proposed Works:**

The proposal relates to the removal of a section of wall to facilitate access for piling rig to enable pile foundations to be constructed for the approved single storey rear extension. The piling solution is required as the Soil Investigation Report advises that there is made up ground up the 3m deep, traditional trench foundations are not feasible at this depth. All works will be carefully undertaken by hand, all materials coping stones and bricks will be retained on site and carefully protected for re-use in reinstating the wall as existing following completion of the piling operations.

**Torrington Place**

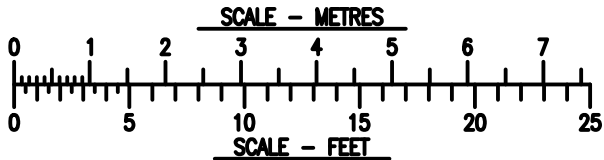

**jpb**  
architects

BROOK HOUSE  
54A COWLEY MILL ROAD  
UXBRIDGE UB8 2FX  
TEL: (01895) 272 446  
FAX: (01895) 272 483  
EMAIL: admin@jpbarchitects.co.uk

JOB TITLE  
87 Gower Street  
London  
WC1E 6AA

DRG TITLE  
Proposed Side Elevation

SCALE  
1:100@A3

JOB NO.  
11081

DRG NO.  
326

DATE  
Mar '21  
REV  
P2