

ELEVATION A - SCALE 1:20

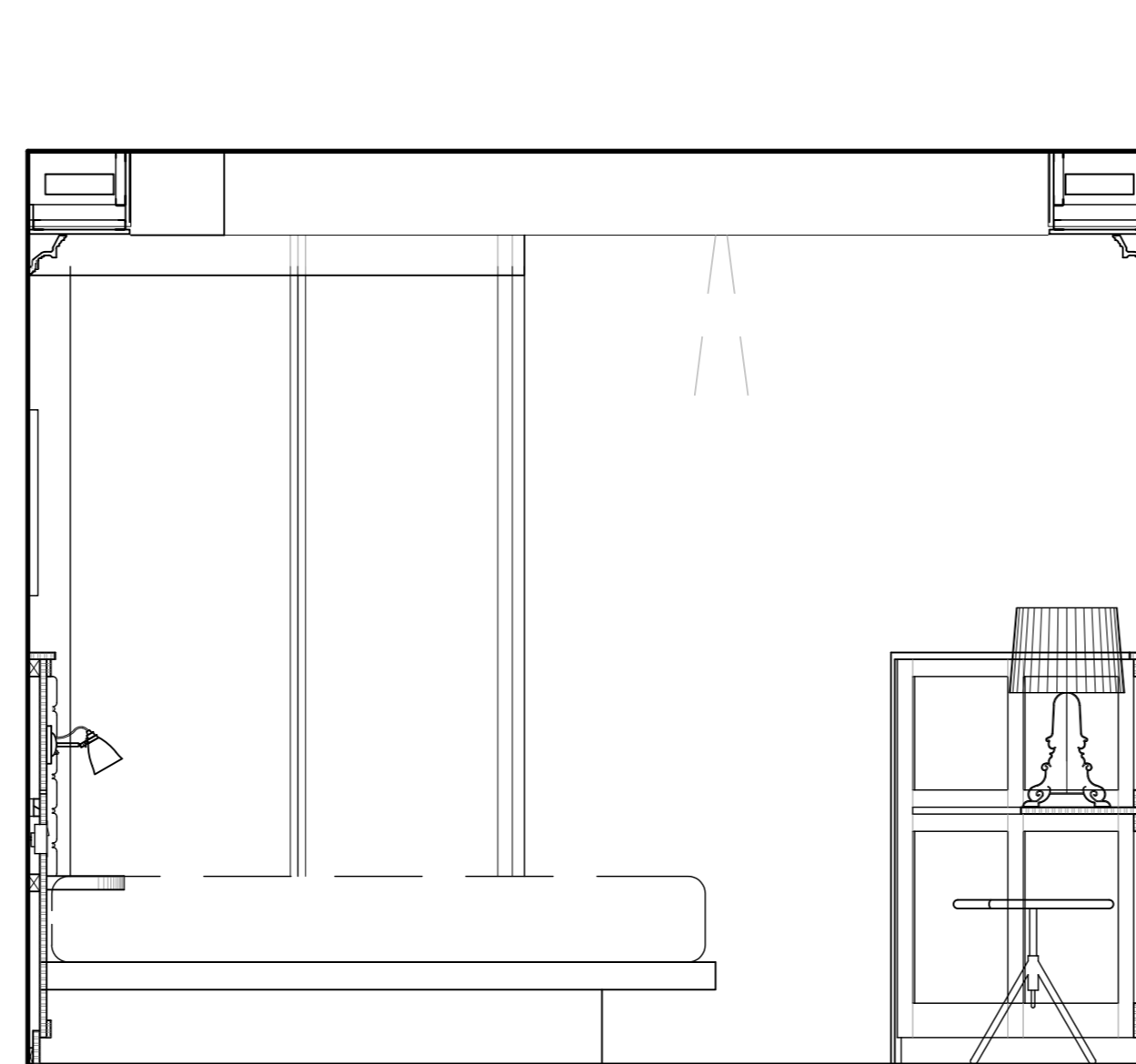

ELEVATION B - SCALE 1:20

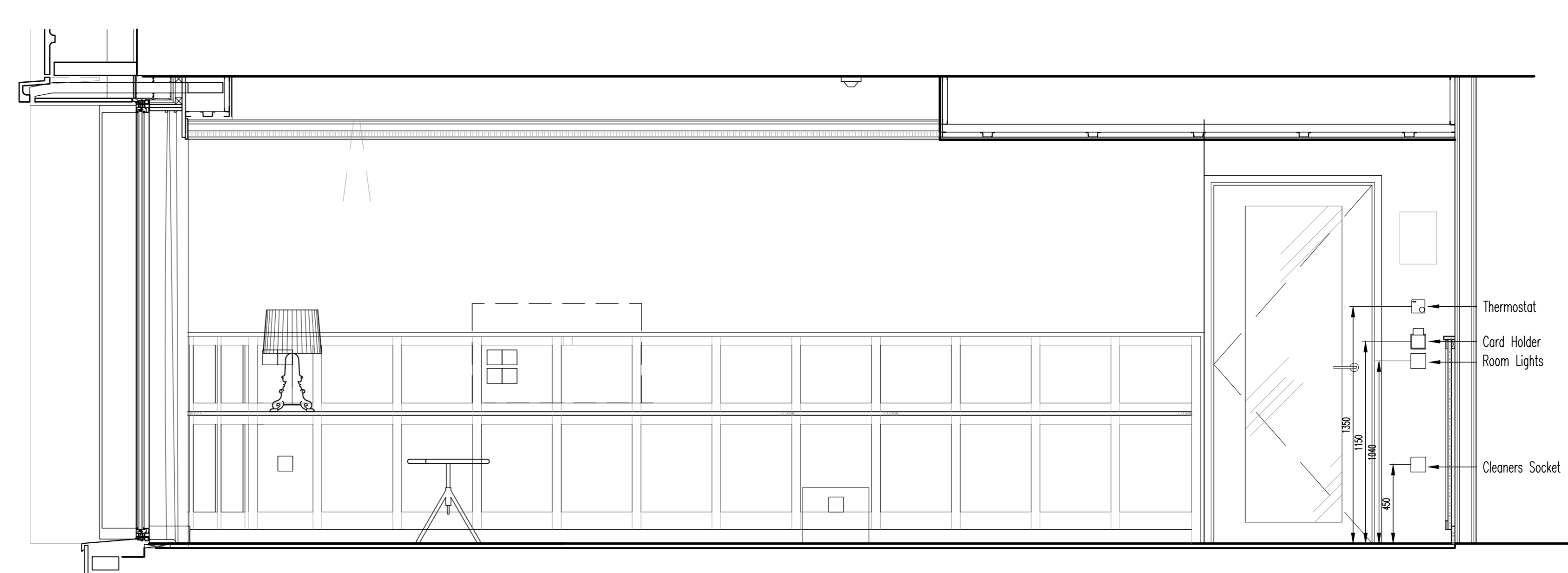

ELEVATION C - SCALE 1:20

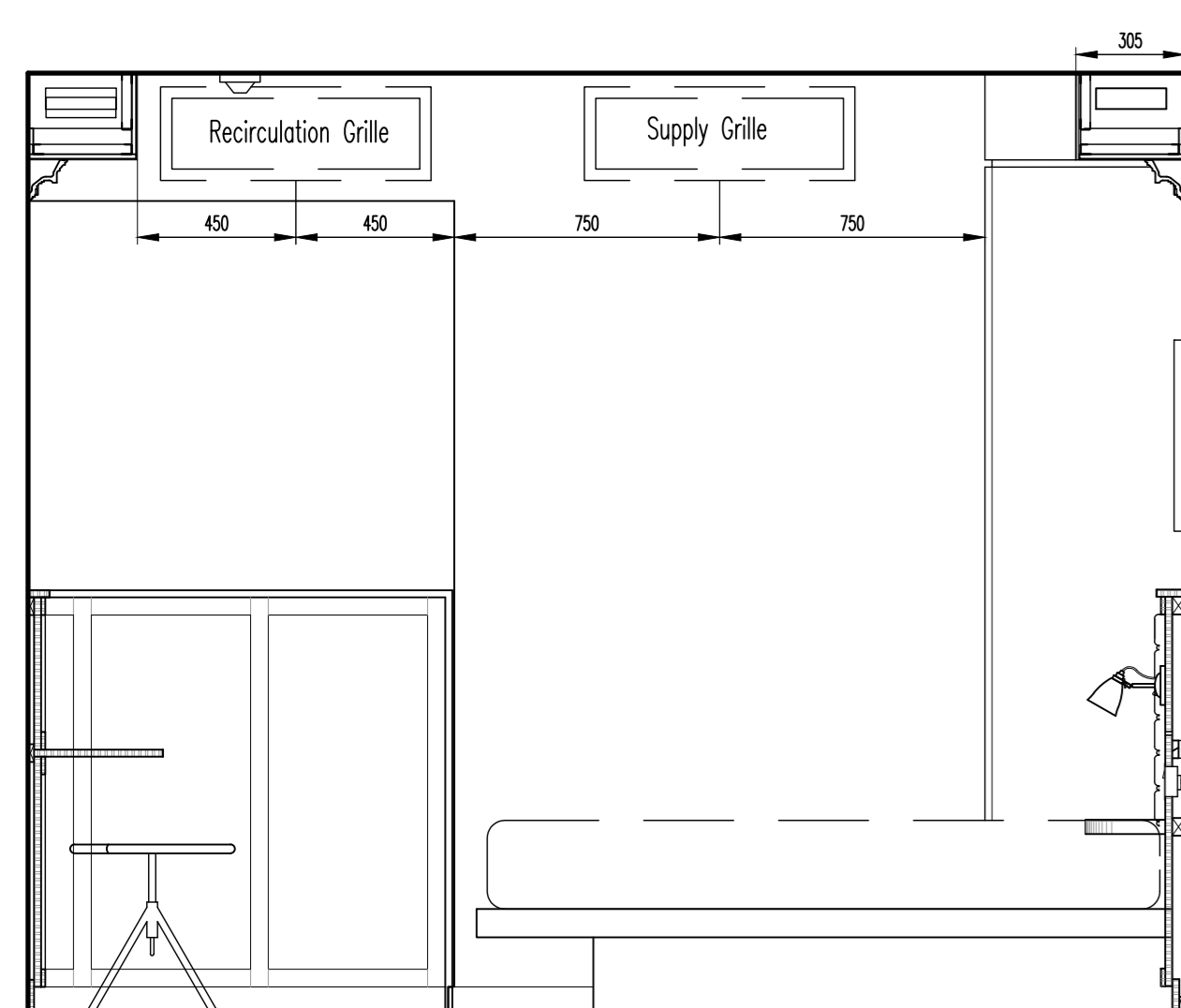

ELEVATION D - SCALE 1:20

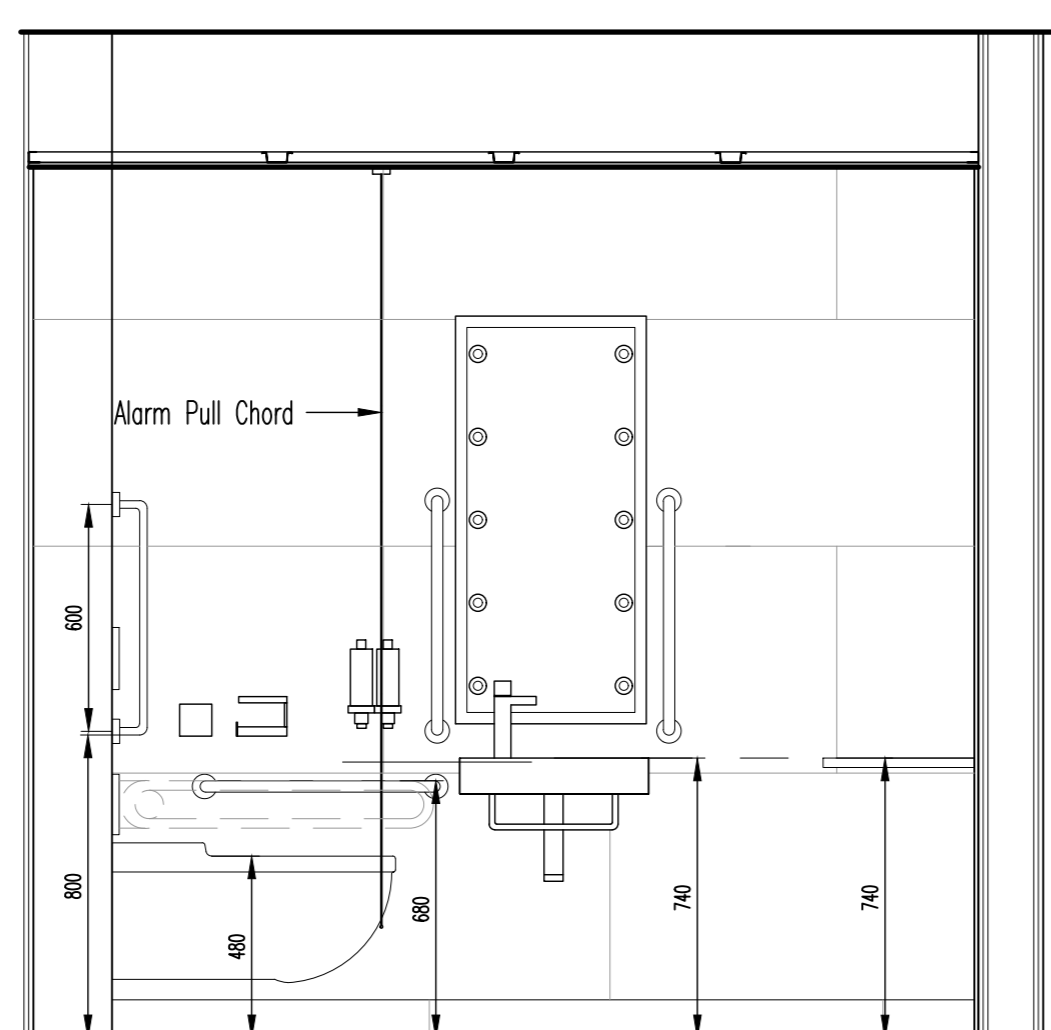

ELEVATION D - SCALE 1:20

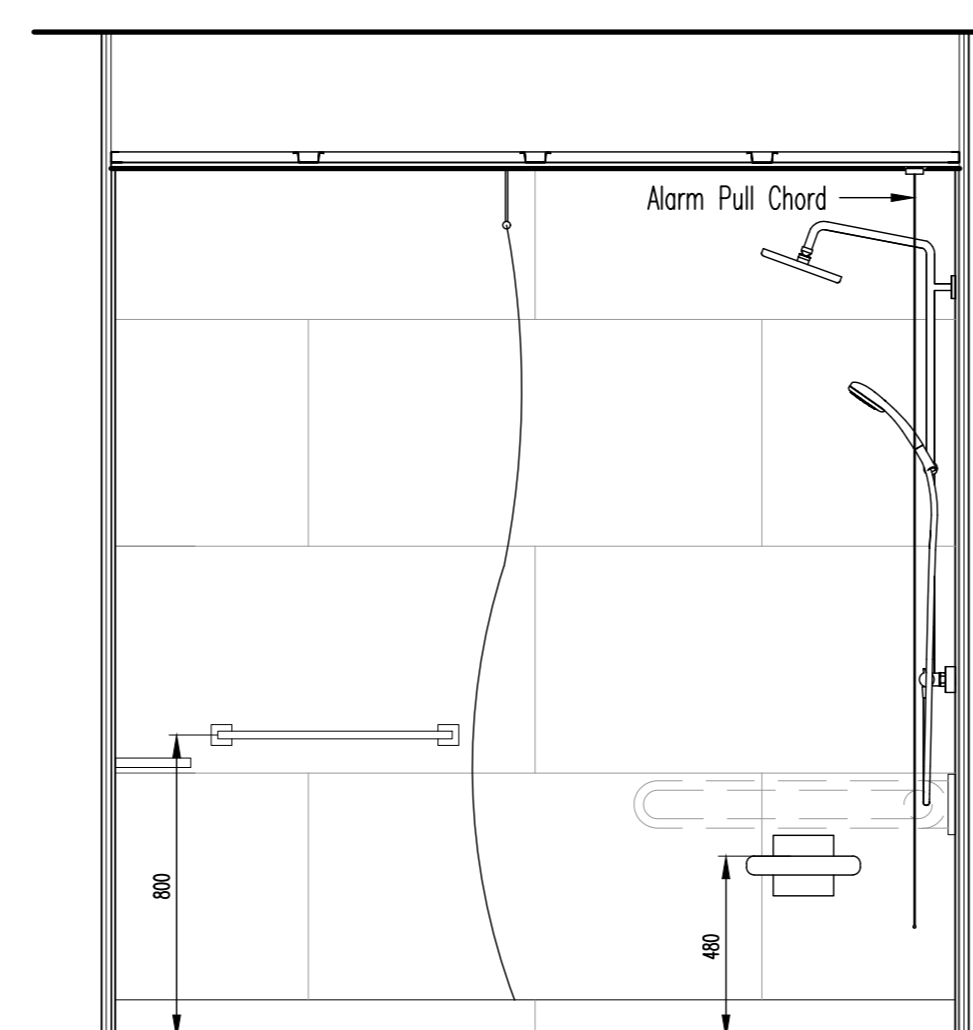

ELEVATION E - SCALE 1:20

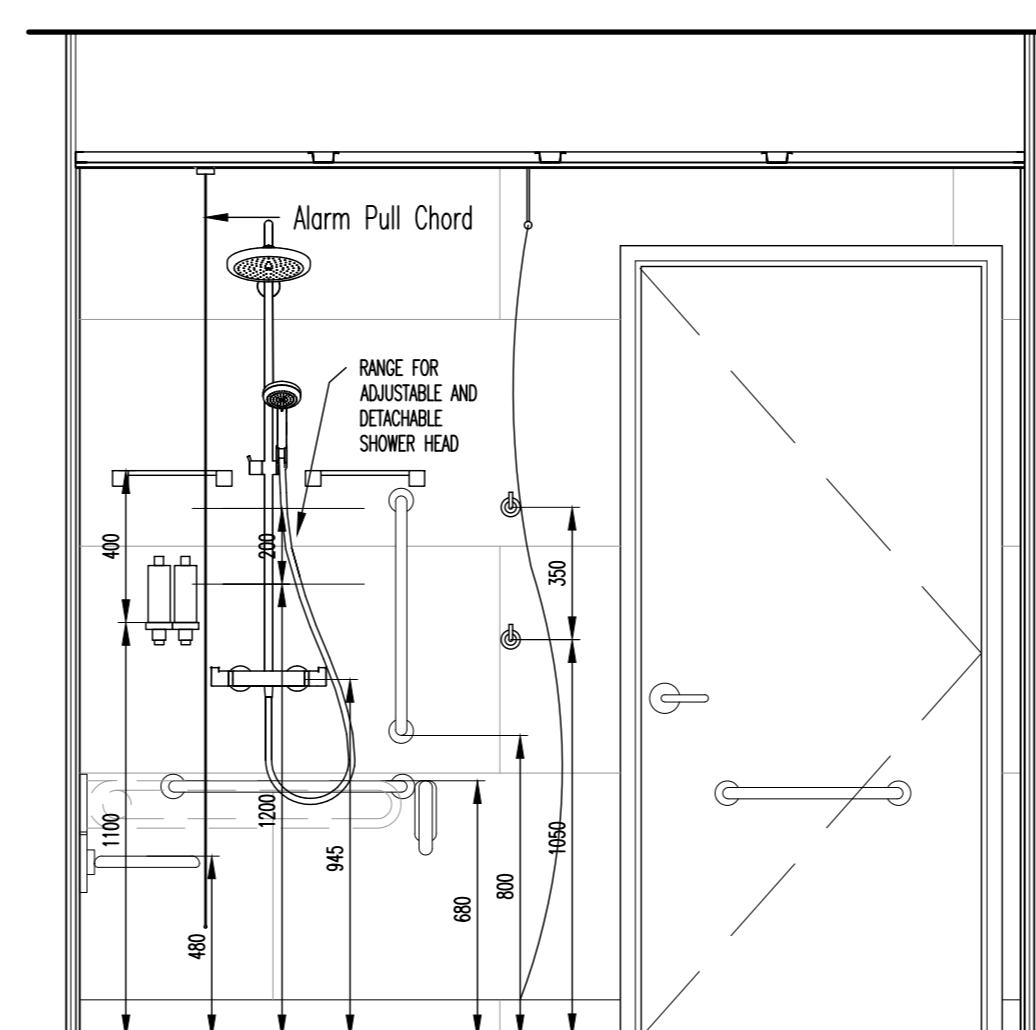

ELEVATION F - SCALE 1:20

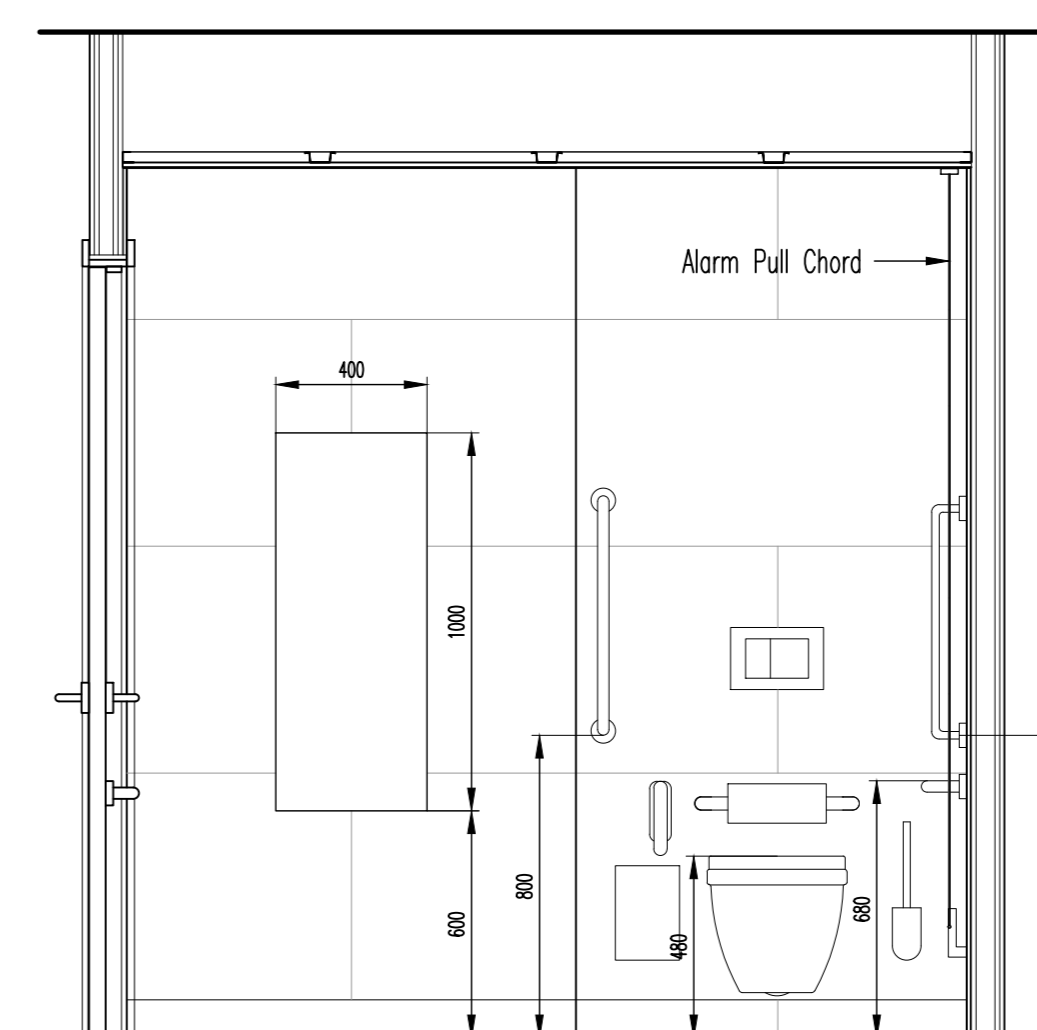

ELEVATION G - SCALE 1:20

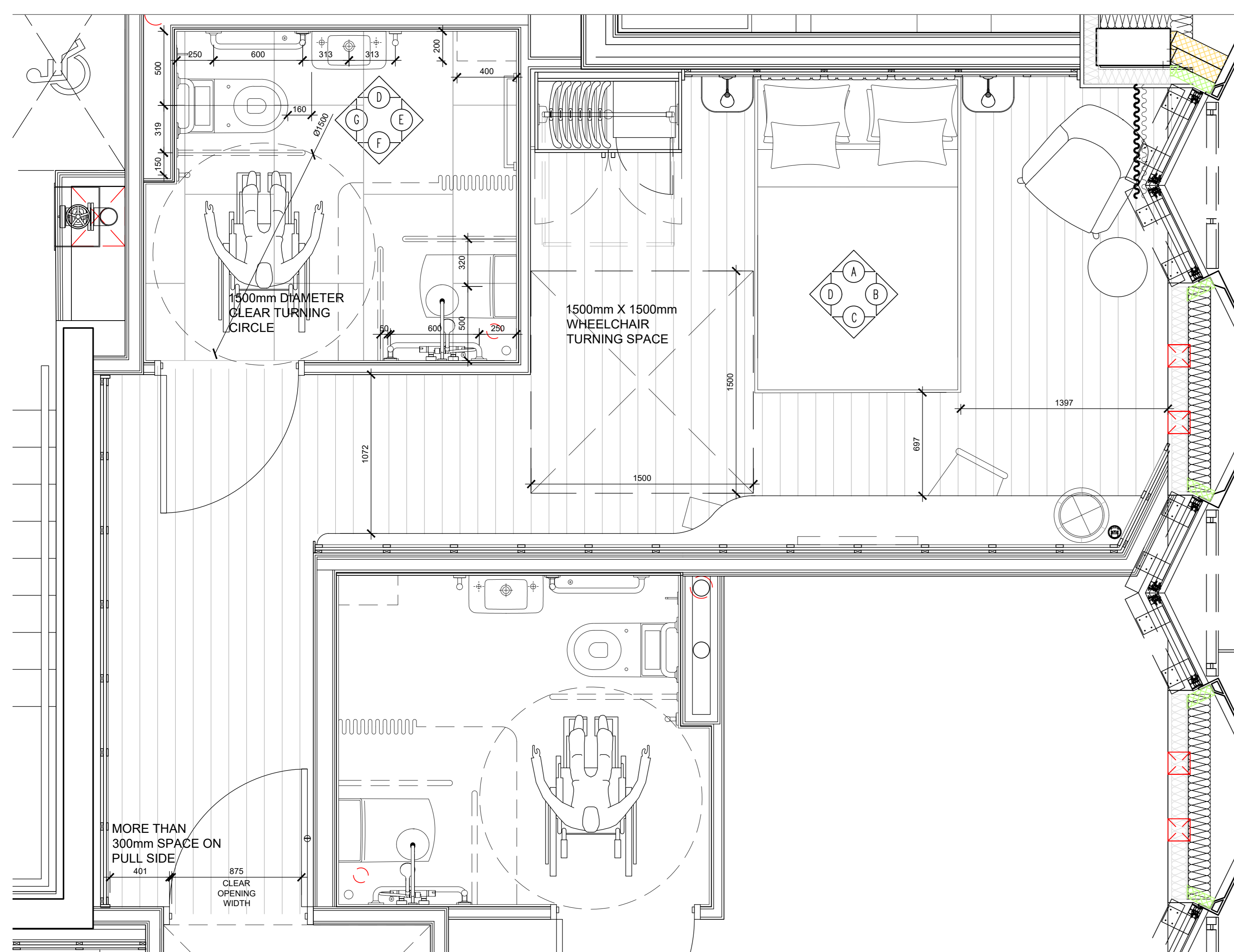

FLOOR EXTRACT - SCALE 1:20

**GENERAL NOTES:**

ALL DIMENSIONS ARE TO BE CHECKED ON SITE WITH ANY DISCREPANCIES REPORTED TO THE ARCHITECT PRIOR TO THE WORKS BEING CARRIED OUT.

ALL WORKS ARE TO BE IN ACCORDANCE WITH THE PLANNING APPROVAL AND ANY SUBSEQUENT APPROVED LOCAL AUTHORITY PLANNING CORRESPONDENCE INCLUDING DRAWINGS, DOCUMENTS AND REPORTS.

ALL WORKS ARE TO COMPLY WITH THE BUILDING REGULATIONS, BRITISH STANDARDS, CODE OF PRACTICE, AND ANY LOCAL STATUTORY REQUIREMENTS.

ALL WORKS ARE TO COMPLY WITH CURRENT HEALTH AND SAFETY LEGISLATION, H.S.E. RECOMMENDATIONS/GUIDANCE AND THE CURRENT C.D.M. REGULATIONS.

THIS DRAWING IS TO BE READ IN CONJUNCTION WITH LEACH RHODES WALKER ARCHITECTS GENERAL ARRANGEMENT (L CODE) DRAWINGS, TOGETHER WITH RELEVANT DETAILED (A CODE) DRAWINGS AND SPECIFICATIONS.

FOR ALL STRUCTURAL WORKS REFER TO THE STRUCTURAL ENGINEERS INFORMATION.

FOR ALL MECHANICAL AND ELECTRICAL WORKS REFER TO THE MECHANICAL AND ELECTRICAL ENGINEERS INFORMATION.

FOR ALL ABOVE GROUND DRAINAGE WORKS REFER TO THE PUBLIC HEALTH ENGINEERS INFORMATION.

ALL PRODUCTS SPECIFIED ARE TO BE INSTALLED STRICTLY IN ACCORDANCE WITH THE MANUFACTURERS RECOMMENDATIONS, SPECIFICATION AND DETAILS.

DO NOT SCALE OFF THIS DRAWING ©LEACH RHODES WALKER 2017

**LeachRhodesWalker**  
Architects

info@lrw.co.uk | www.lrw.co.uk  
H.G. 50 Oakman Place Manchester M3 2LH  
Manchester London  
+44 (0)161 833 0211 +44 (0)207 993 1363

CLERKENWELL LIFESTYLE (UK)			
project VINE HILL			
project no	drawing no	rev	
8060	L(00)252		
HOTEL ROOM TYPE H			
scale	date drawn	checked by	approved by
1:20@ A0	16.05.23	NP	SJM
<input type="checkbox"/> quantity <input type="checkbox"/> building info <input type="checkbox"/> notes <input type="checkbox"/> project overview <input type="checkbox"/> approval <input type="checkbox"/> coordination			