

NOTES:
 DO NOT SCALE DIRECTLY FROM AUTOCAD FILE. ALL DIMENSIONS TO BE VERIFIED ON SITE PRIOR TO INSTALLATION OR FABRICATION. PROPOSALS SUBJECT TO ALL NECESSARY STATUTORY CONSENTS.
 THESE DRAWINGS HAVE BEEN PREPARED FROM EXISTING DRAWINGS PROVIDED BY THE CLIENT AND ARE NOT THE RESULT OF A MEASURED SURVEY BY THIS PRACTICE. NEVER ASSUME.

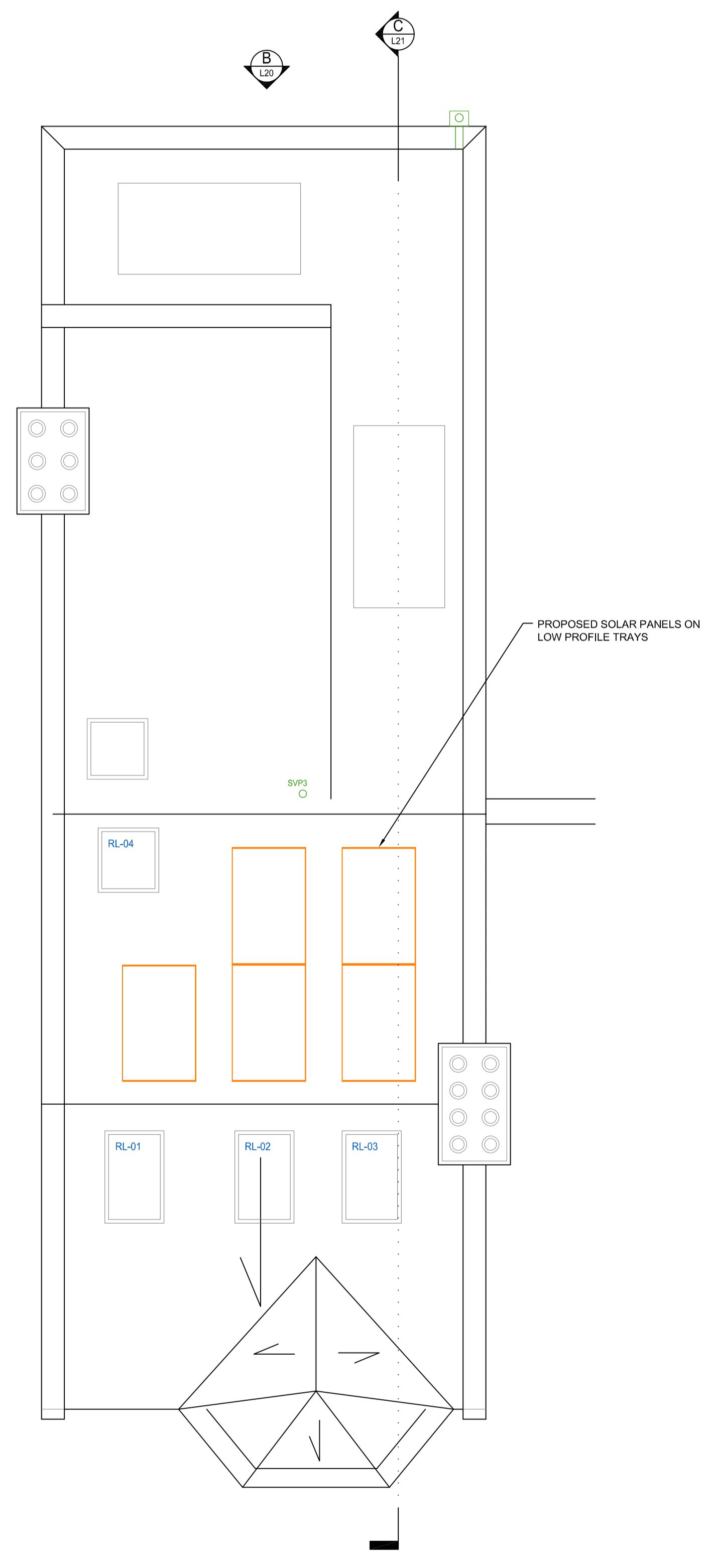

A
L21
PROPOSED ROOF
1:50@A1

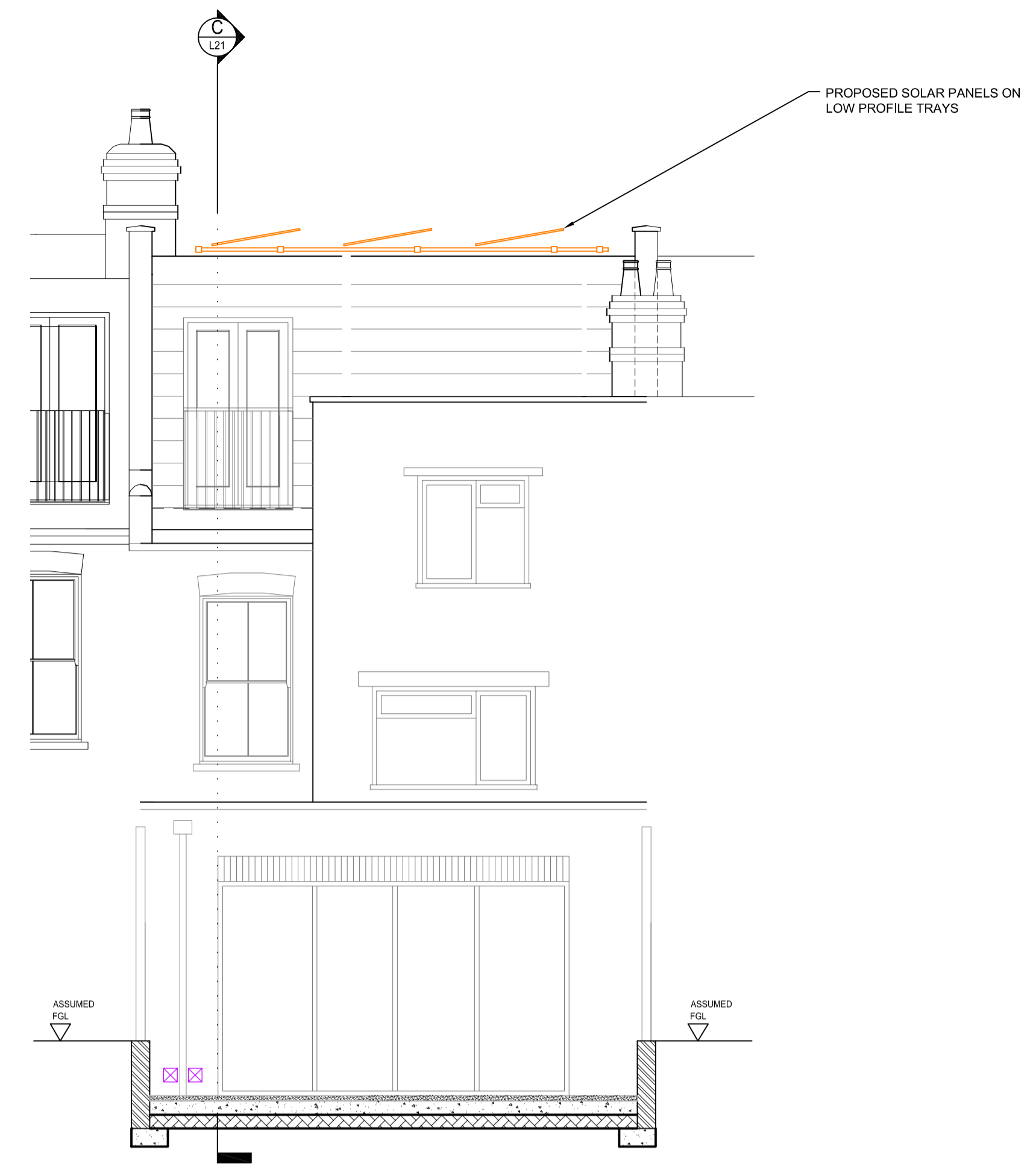

B
L21
PROPOSED REAR ELEVATION
1:50

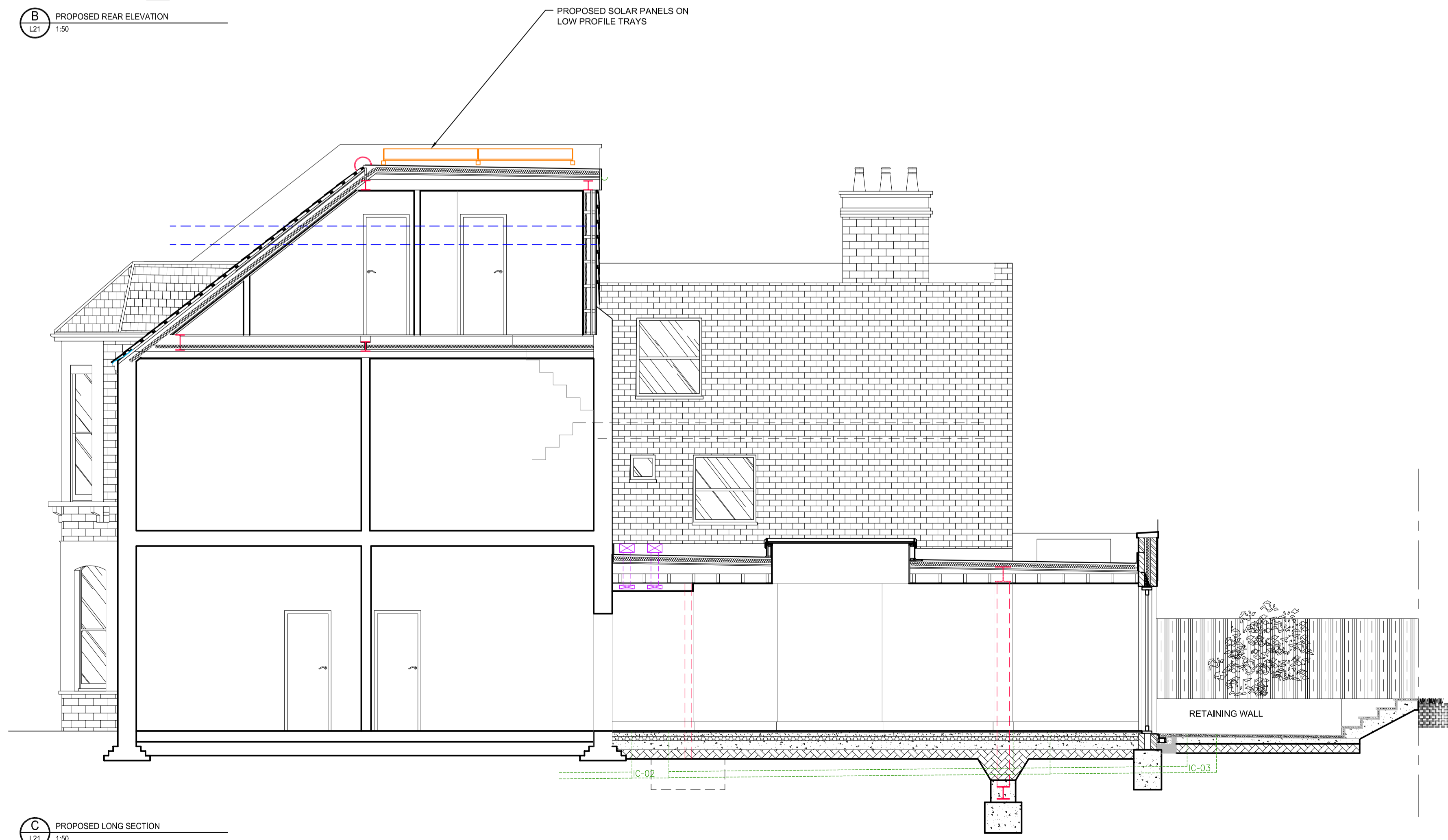

C
L21
PROPOSED LONG SECTION
1:50

REV: DESCRIPTION BY: DATE:
 **STEPHEN EVANS ARCHITECTS**
 287 Stoke Newington Church St
 London N16 9JH
 020 7096 1187
 se_architect.co.uk

CLIENT:
VICTORIA & GEOFFREY SHAW

PROJECT:
**8 ACHILLES ROAD
 LONDON
 NW6 1EA**

TITLE:
PROPOSED SOLAR PANELS

PROPOSED ARRANGEMENT

SCALE: 1:50@A1 DATE: MAY 23 DRAWN: FL CHECKED: SE

JOB NO: 641 - L21 DRG NO: REV: 00

COPYRIGHT IN ALL DOCUMENTS AND DRAWINGS SHALL REMAIN THE PROPERTY OF THE ARCHITECT UNLESS OTHERWISE AGREED IN WRITING BY THE ARCHITECT.