

FLOOR PLAN - ROOM B91

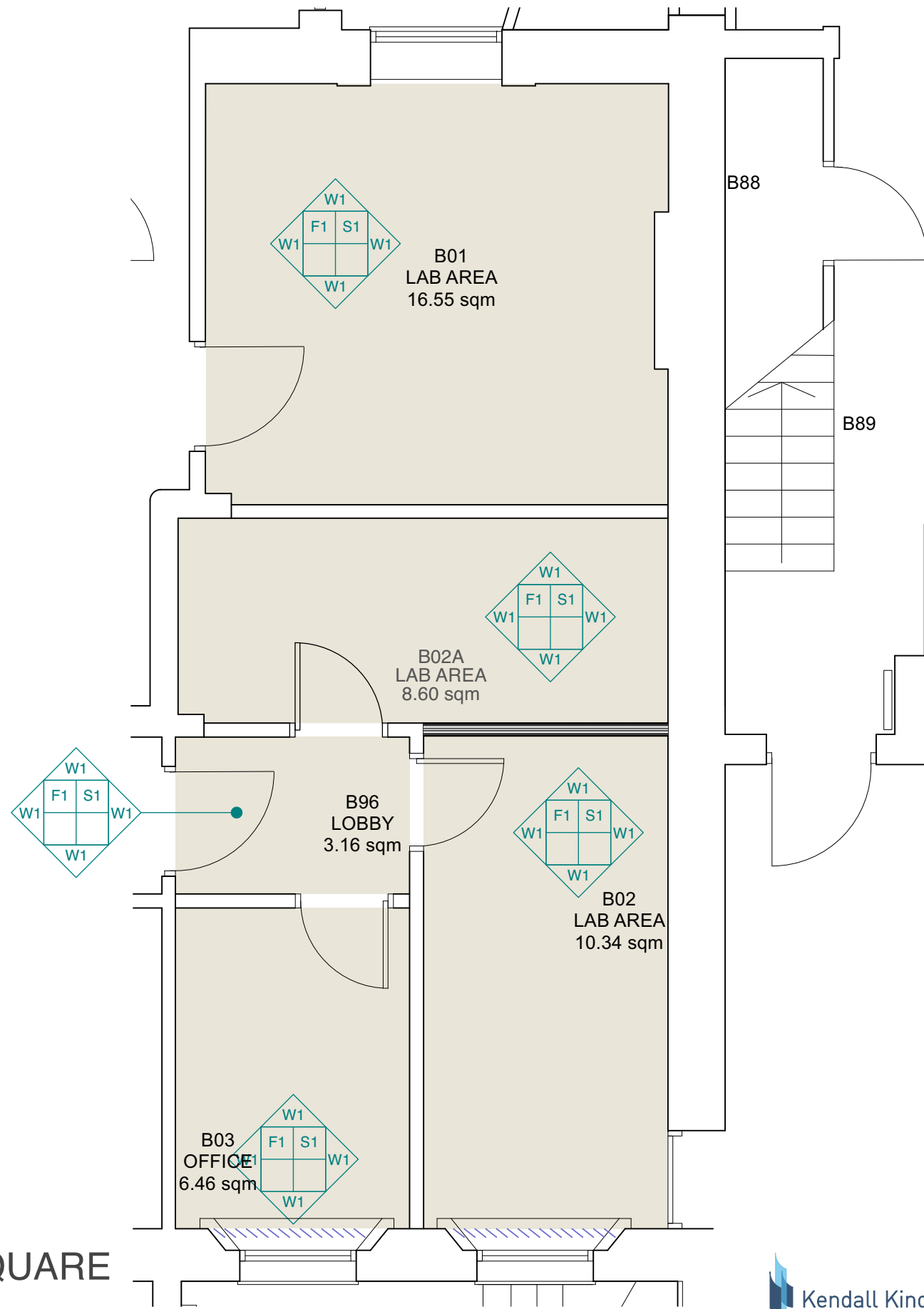

FLOOR PLAN ROOM B01, B02, B03 & B96

**FINISHES LEGEND:**

WALLS	
W1	Make good and paint with Dulux Diamond Matt finish as clause M60/10. Colour as per finishes schedule.
W2	Make good and paint with Dulux Diamond Matt Washable Emulsion as clause M60/1. Colour as per finishes schedule.

  

FLOOR FINISHES	
F1	Carpet tile in plank format as clause M50/15. Finishe as per finishes schedule.
F2	Safety vinyl flooring as clause M50/24. Finish as per finishes schedule.

SKIRTINGS	
S1	Timber Skirting as clause P20/35. Painted with Dulux Trade High Gloss as clause M60/13. Colour as per finishes schedule.
S2	Coved skirtings as clause M50/20. Finish as per finishes schedule.

--- Splashback in Ceramic Tile 300x100 as clause M40/6. Finish as per finishes schedule.

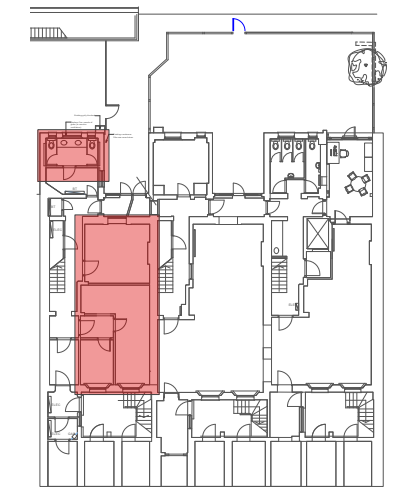

KEY PLAN

**FINISHES - SW24 - 49 GORDON SQUARE PROPOSED BASEMENT**

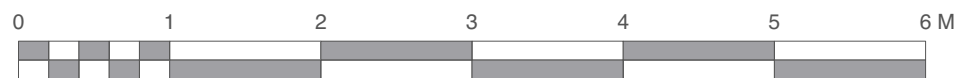

Scale 1:50 @ A3



Chartered Architects  
Chartered Building Surveyors  
Interior Designers  
CDM Services

Suite 3, Sandford House,  
1b Claremont Road,  
Teddington, TW11 8DH  
+44 (0)20 8943 5300  
www.kendallkingscott.co.uk

Project		Life and Medical Sciences - Small Works		Drawing Title		Finishes - SW24 - 49 Gordon Square Proposed Basement	
Client		University College London		Project Number		220593(SW24)-2400	
Scale		1:50		Drawing		ML	
Paper Size		ISO A3		Checked		KS	
Filename		220593-UCL-Contract B -C1		Date		23/06/2022	
Author		AC.vwx		Purpose/Status		CONSTRUCTION	
© Copyright		LNU RAA SCALE 1:50 UNWRWEG		Check all dimensions and levels on site			

C1	20/01/2023	ML	KS	STAGE 5 - Construction Issue
P2	09/11/2022	ML	KS	STAGE 4 - Issued
P1	14/10/2022	ML	KS	STAGE 3 - Issued
Rev	Date	By	Ap	Note

Only to be used on the site for which designed. The electronic transmission of designs/information contained in this drawing is carried out entirely at the User's risk and Kendall Kingscott Ltd. will have no liability for any errors or inaccuracies arising therefrom. The production of amended or updated information from the said designs/information by the User is entirely the responsibility of the User and Kendall Kingscott Ltd. shall have no responsibility in respect thereof whatsoever.