

HOUSE No - 49

HOUSE No - 50

- ① STRIP-OUT ALL LIGHTING.
- ② POWER AND DATA OUTLETS TO BE RETAINED.
- ③ ADDITIONAL POWER & DATA TO BE PROVIDED.
- ④ RETAIN AND MODIFY THE EXISTING FIRE DETECTION AND ALARM SYSTEM.

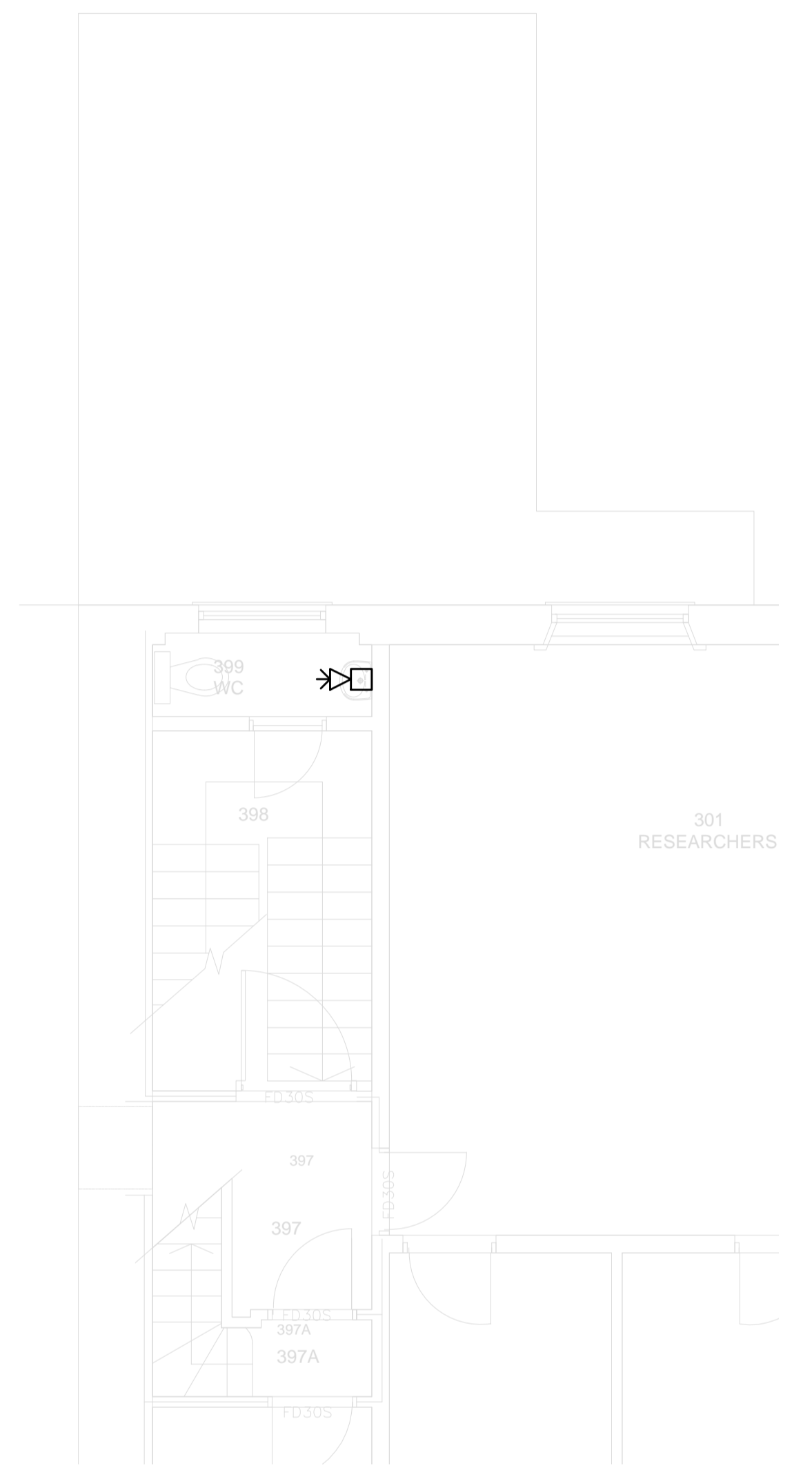

**Chartered Architects**  
**Chartered Building Surveyors**  
**Interior Designers**  
**CDM Services**  
 Suite 3, Sandford House,  
 1b Claremont Road,  
 Teddington, TW11 8DH  
 +44 (0)20 8943 5300  
 www.kendallkingscott.co.uk

**Project**  
 Life & Medical Sciences  
 Small Works  
**Client**  
 University College London

C1 12/01/2023 JC CE CONSTRUCTION ISSUE  
 Rev Date By Ap Note

**Drawing Title**  
 SW24 - Electrical Services Strip out  
 49 Gordon Square

**Project Number** Drawing Number Revision  
**220593-8651** **C1**

**Scale** Paper Size Filename  
 1:50 ISO A1 1667\_SW24\_E\_Model.dwg  
**Date** Drawn Checked Purpose/Status  
 04/11/2022 JC CE CONSTRUCTION ISSUE

© Copyright Do not scale this drawing Check all dimensions and levels on site

Only to be used on the site for which designed. The electronic transmission of design/information contained in this drawing is carried out entirely at the User's risk and Kendall Kingscott Ltd. will have no liability for any errors or inaccuracies arising therefrom. The production of amended or updated information from the said design/information by the User is entirely the responsibility of the User and Kendall Kingscott Ltd. shall have no responsibility in respect thereof whatsoever.