

- For the purpose of submission to Local Authority for the approval of Planning Consent.
- This drawing is to be read in conjunction with all other relevant drawings & details in this package
- Do not scale
- Dimensions are in millimetres unless otherwise stated
- Do not use for construction
- Should any third party use these drawings for the purpose of construction, it shall be entirely at their own risk.

All existing skirting boards and cornices should be retained in-situ and left unaltered behind the applied insulation.

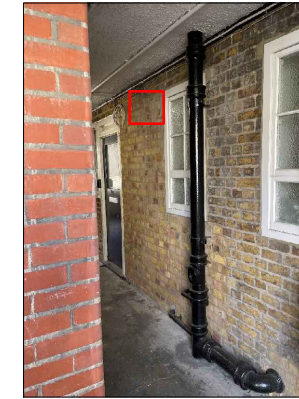
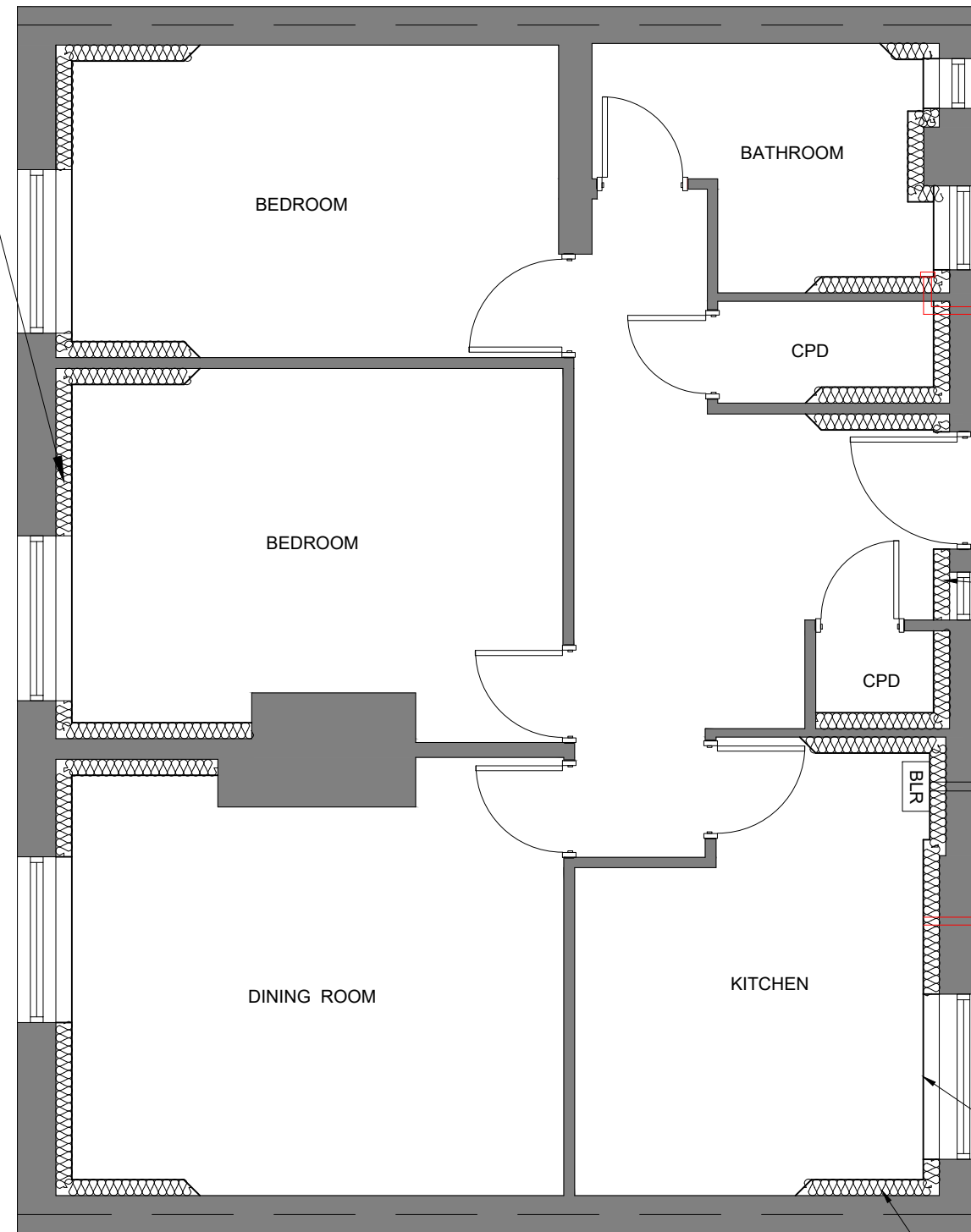

Extractor fan position (internal) Airbrick/bent grill (External) - 140mm x 140mm. Ventilation grills to be terracotta airbricks or metal - powdercoated to match the colour of the brickwork.

Extent of IWI

Boiler flue to be replaced

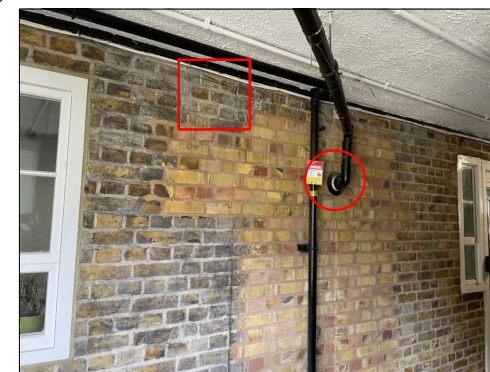

Extractor fan position (internal) Airbrick/bent grill (External) - 140mm x 140mm. Ventilation grills to be terracotta airbricks or metal - powdercoated to match the colour of the brickwork.

Radiators to be installed in the existing locations so no new penetrations are required through the historic fabric.

IWI returned by 1.0m to remove thermal bridge



GDS Chartered Surveyors
East Barn, Furnace Farm, Furnace Lane
Lamberhurst, Kent TN3 8LE

T. 01892 538 700 E. mail@gdsLtd.co.uk
www.gdsLtd.co.uk

Project	
215 & 189 Levita House	
Drawing	
Proposed Floor Plan 215 Levita House	
Amended to suite planning officers requests	
09.06.2023	D
Revisions	
Client Aston Group	
Scale 1:50@A3	
Date Jun 23	Drawn By AR
	Checked By SR
Issue:	
Planning	
Drawing No.	Revision
2119 - 111 - D	

