



Site Location Plan



Russell Jones Limited 5 Wembury Mews London N6 5XJ Tel: +203 770 3026 mail@russelljones.net		Project: 5 Conybeare, NW3 3SD, London	Revision	Comment	Date	Revision	Comment	Date	Site Location Plan	
		Project Code: 5C Client: L. Harley								Drawing No P001

- 1. Completed extra storey
10 Quickwood
Application ref: 2022/0438/P
- 2. Completed extra storey
12 Quickwood
Application ref: 2022/2286/P
- 3. Approved extra storey
6 Conybeare
Application ref: 2022/2870/P
- 4. Approved extra storey
4 Conybeare
Application ref: 2021/1510/P

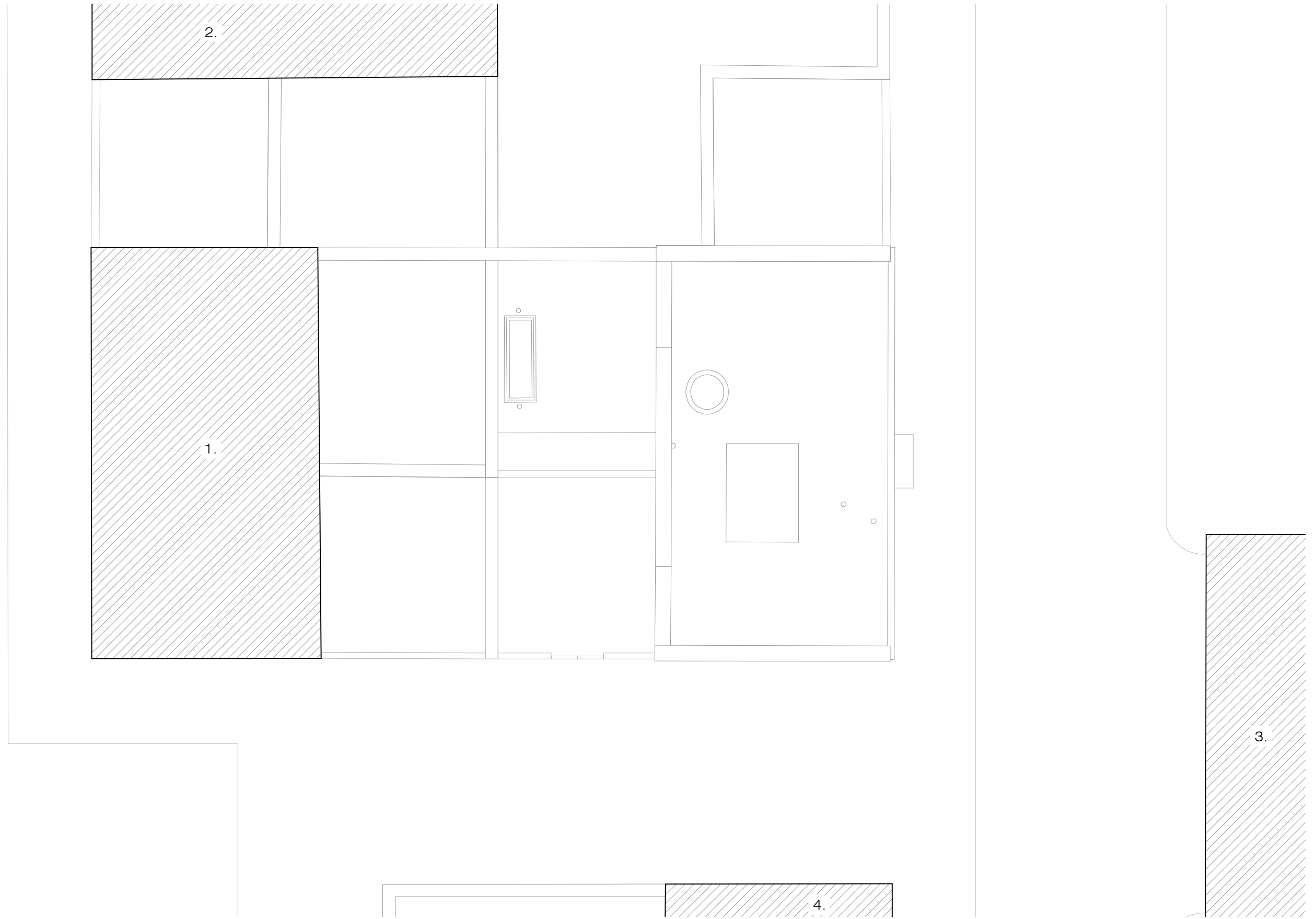

Existing Roof Floor Plan

Russell Jones Limited 5 Wembury Mews London N6 5XJ Tel: +203 770 3026 mail@russelljones.net		Project:	5 Conybeare, NW3 3SD, London	Revision	Comment	Date	Revision	Comment	Date	Existing Roof Plan
		Project Code:	5C							
		Client:	L. Harley							Scale 1:100 @ A3
										Drawn by RL
										Initial Issue 03.2023
										Checked by RJ

1. Completed extra storey
10 Quickwood
Application ref: 2022/0438/P
2. Completed extra storey
12 Quickwood
Application ref: 2022/2286/P
3. Approved extra storey
6 Conybeare
Application ref: 2022/2870/P

- ▽ Parapet 8525 mm
- ▽ Parapet 5910 mm
- ▽ Roof Level 5525 mm
- △ Level 1 FCL 5125 mm
- ▽ Level 1 FFL 2835 mm
- △ Level 0 FCL 2555 mm
- ▽ Level 0 FFL 0 mm

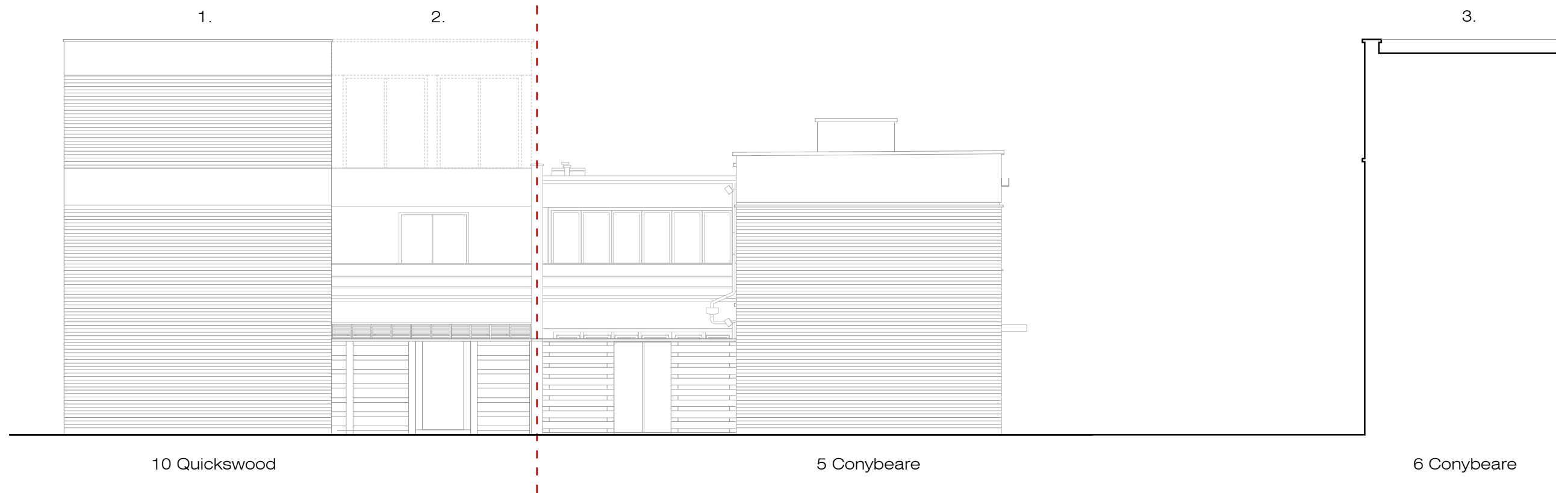

Existing South Elevation



Russell Jones Limited 5 Wembury Mews London N6 5XJ Tel: +203 770 3026 mail@russelljones.net	Project: 5 Conybeare, NW3 3SD, London	Revision Comment Date	Revision Comment Date	Existing South Elevation	
	Project Code: 5C Client: L. Harley			Drawing No P006	Scale 1:100 @ A3 Drawn by RL Initial Issue 03.2023 Checked by RJ

- 1. Completed extra storey
10 Quickwood
Application ref: 2022/0438/P
- 2. Completed extra storey
12 Quickwood
Application ref: 2022/2286/P
- 3. Approved extra storey
6 Conybeare
Application ref: 2022/2870/P
- 4. Approved extra storey
4 Conybeare
Application ref: 2021/1510/P

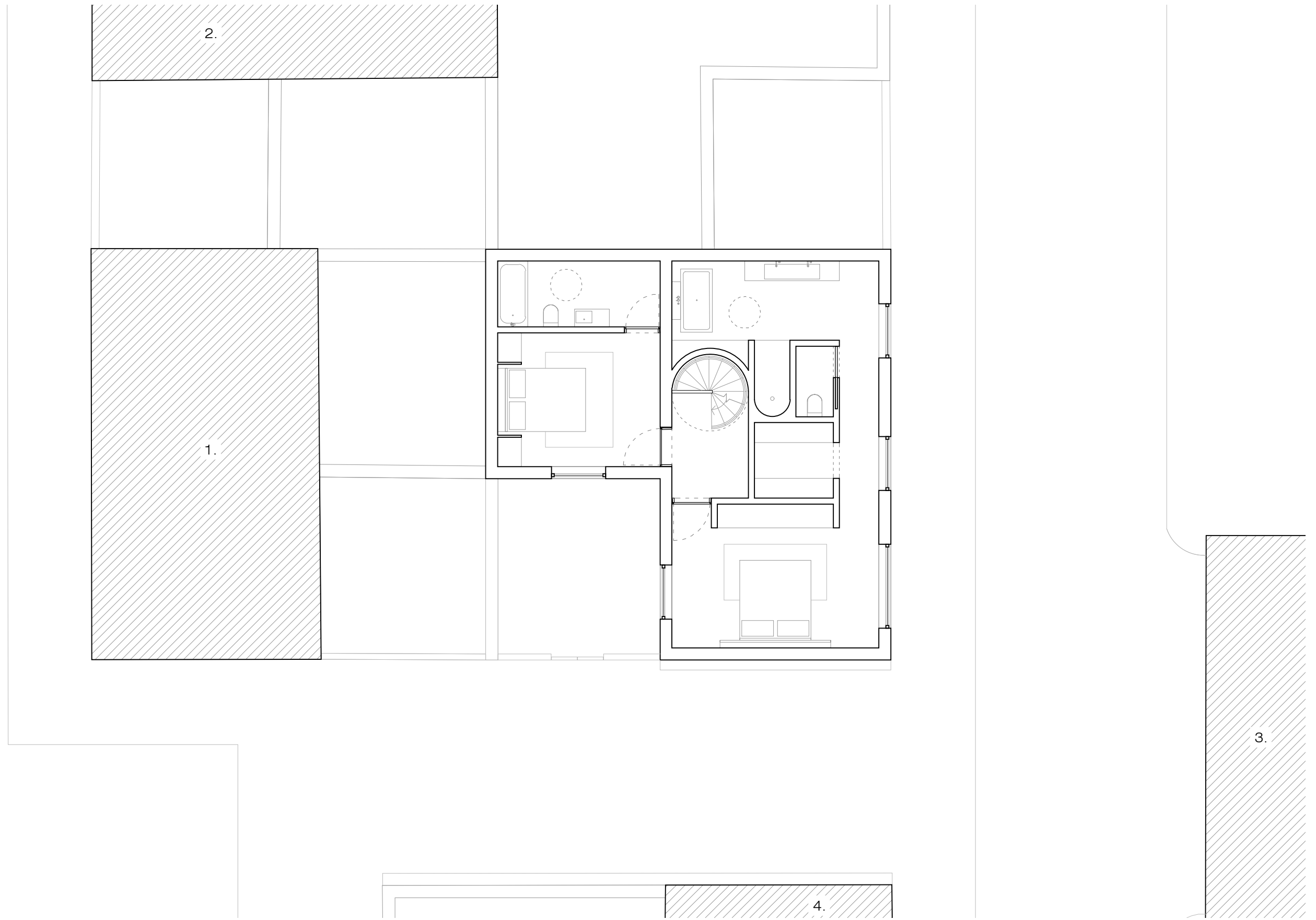

Proposed Second Floor Plan

Russell Jones Limited 5 Wembury Mews London N6 5XJ Tel: +203 770 3026 mail@russelljones.net		Project:	5 Conybeare, NW3 3SD, London	Revision	Comment	Date	Revision	Comment	Date	Drawing No P008	Proposed Second Floor Plan Scale 1:100 @ A3 Drawn by RL Initial Issue 03.2023 Checked by RJ
		Project Code:	5C								
		Client:	L. Harley								

