

1 Proposed Basement Floor Plan
Scale: 1:100

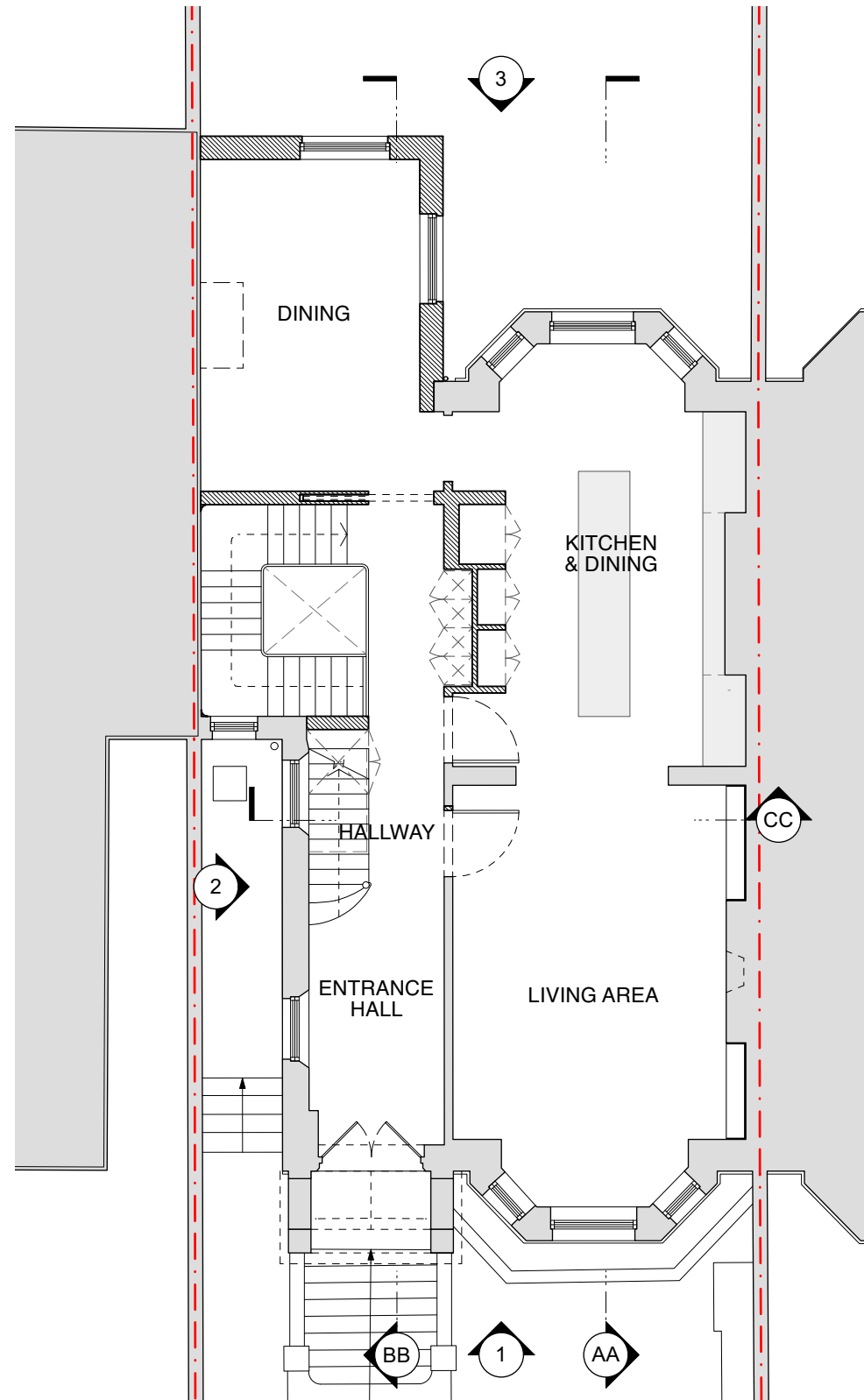

2 Proposed Ground Floor Plan
Scale: 1:100

NOTES RELATING TO ALL EXTERNAL/PLANNING ITEMS

- 1 NEW BRICK EXTENSION ALIGNING WITH NEIGHBOUR'S, BRICK TO MATCH EXISTING.
- 2 NEW TRADITIONAL TIMBER SASH WINDOW, DETAILS TO MATCH EXISTING.
- 3 NEW BRICK SOLDIER COURSE.
- 4 NEW CAST IRON EFFECT RAIN WATER GOODS.
- 5 NEW ROOFLIGHTS TO PROJECT NO MORE THAN 150MM ABOVE ROOFLINE.
- 6 INFILLING EXISTING ARCHWAY WITH TRADITIONAL SASH WINDOW TO MATCH EXISTING.

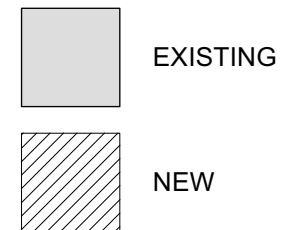

REVISION			
DATE	23.03.01	SCALE	1:100 @ A3
PROJECT	19 Cannon Place, London, NW3 1EH		
CLIENT	Chris & Parya Arnold		
DRAWING TITLE	PROPOSED PLAN - BASEMENT & GROUND FLOOR		
DRAWING No.	TRS134_PP_101		
ISSUE	Planning		

TR STUDIO
Architecture | Interiors

The Blackfriars Room
St Bride Foundation
14 Bride Lane | London EC4Y 8EQ
T: +44 (0)203 567 0569
E: office@trstudio.co.uk
W: www.trstudio.co.uk

This drawing must not be scaled from nor should it be used for the calculation of areas for the purposes of valuation. All dimensions are indicative and must be verified on site prior to the commencement of any works. This drawing must be read in conjunction with all necessary information from all other design consultants and contractors. All works must comply with the relevant British standards and building control requirements. Drawing errors to be reported to the Architect.

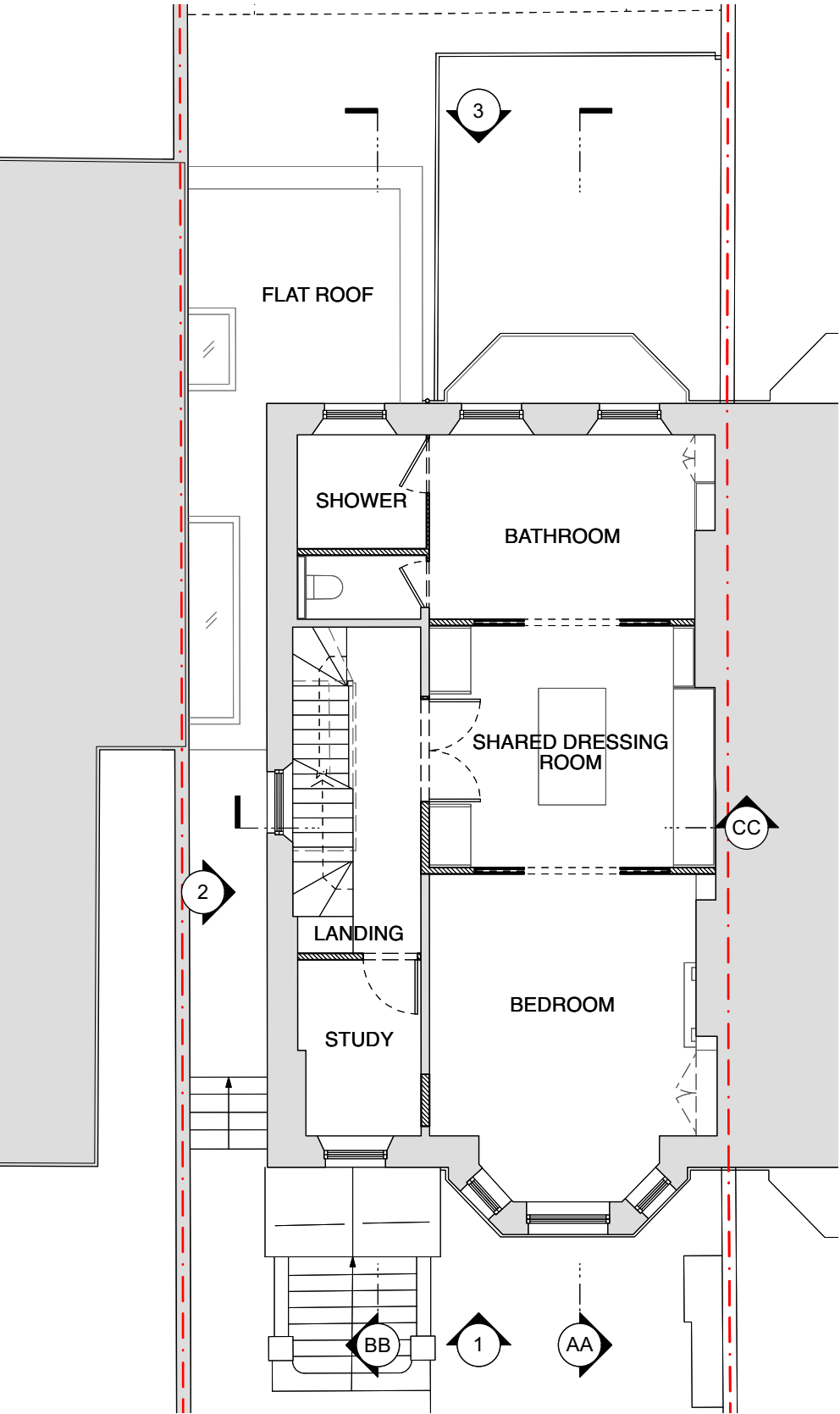

1 Proposed First Floor Plan
Scale: 1:100

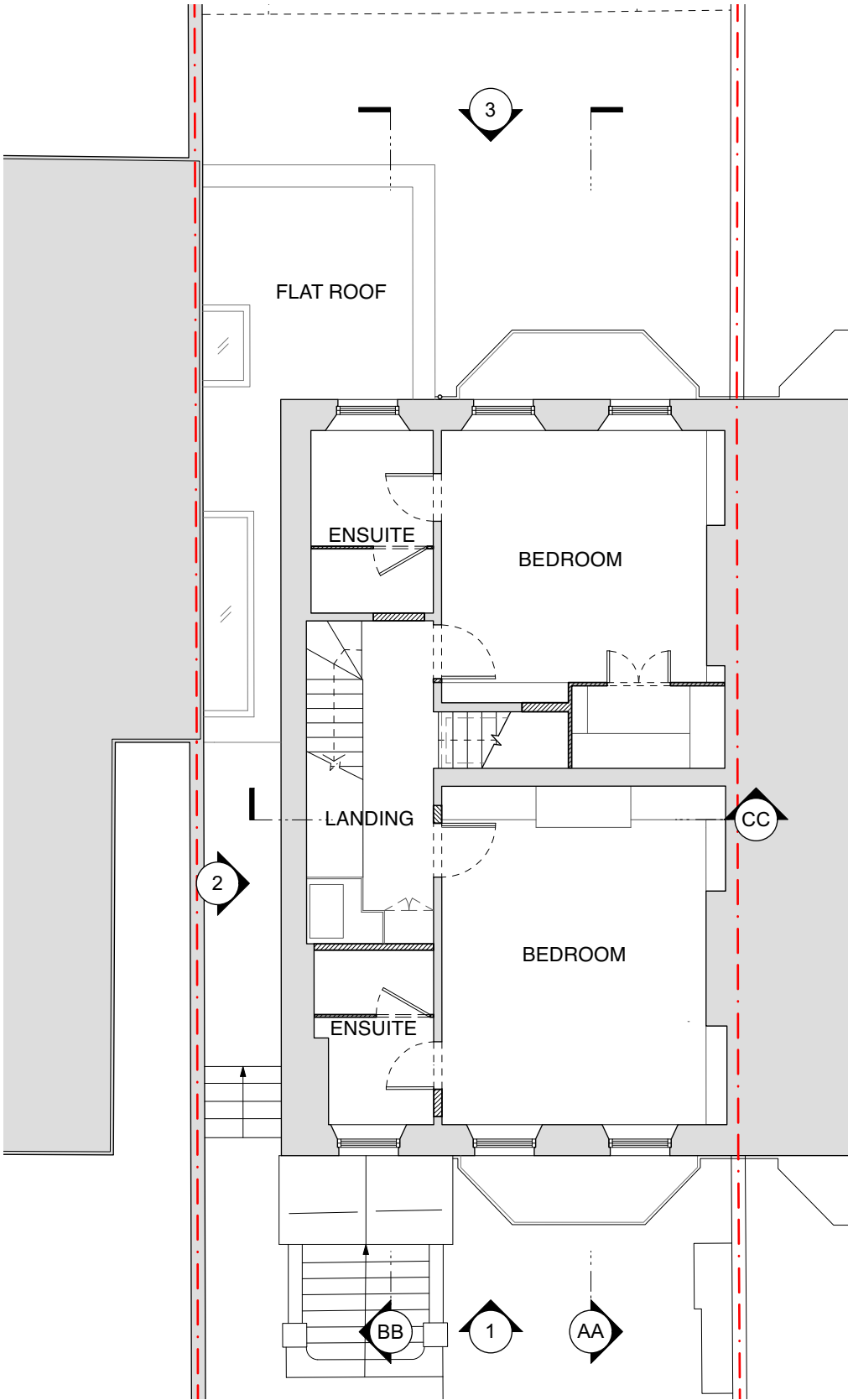

2 Proposed Second Floor Plan
Scale: 1:100

NOTES RELATING TO ALL EXTERNAL/PLANNING ITEMS

- 1 NEW BRICK EXTENSION ALIGNING WITH NEIGHBOUR'S, BRICK TO MATCH EXISTING.
- 2 NEW TRADITIONAL TIMBER SASH WINDOW, DETAILS TO MATCH EXISTING.
- 3 NEW BRICK SOLDIER COURSE.
- 4 NEW CAST IRON EFFECT RAIN WATER GOODS.
- 5 NEW ROOFLIGHTS TO PROJECT NO MORE THAN 150MM ABOVE ROOFLINE.
- 6 INFILLING EXISTING ARCHWAY WITH TRADITIONAL SASH WINDOW TO MATCH EXISTING.

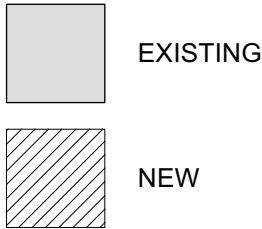

REVISION			
DATE	23.03.01	SCALE	1:100 @ A3
PROJECT	19 Cannon Place, London, NW3 1EH		
CLIENT	Chris & Parya Arnold		
DRAWING TITLE	PROPOSED PLAN - FIRST & SECOND FLOOR		
DRAWING No.	TRS134_PP_102		
ISSUE	Planning		

TR STUDIO
Architecture | Interiors

The Blackfriars Room
St Bride Foundation
14 Bride Lane | London EC4Y 8EQ
T: +44 (0)203 567 0569
E: office@trstudio.co.uk
W: www.trstudio.co.uk

This drawing must not be scaled from nor should it be used for the calculation of areas for the purposes of valuation. All dimensions are indicative and must be verified on site prior to the commencement of any works. This drawing must be read in conjunction with all necessary information from all other design consultants and contractors. All works must comply with the relevant British standards and building control requirements. Drawing errors to be reported to the Architect.

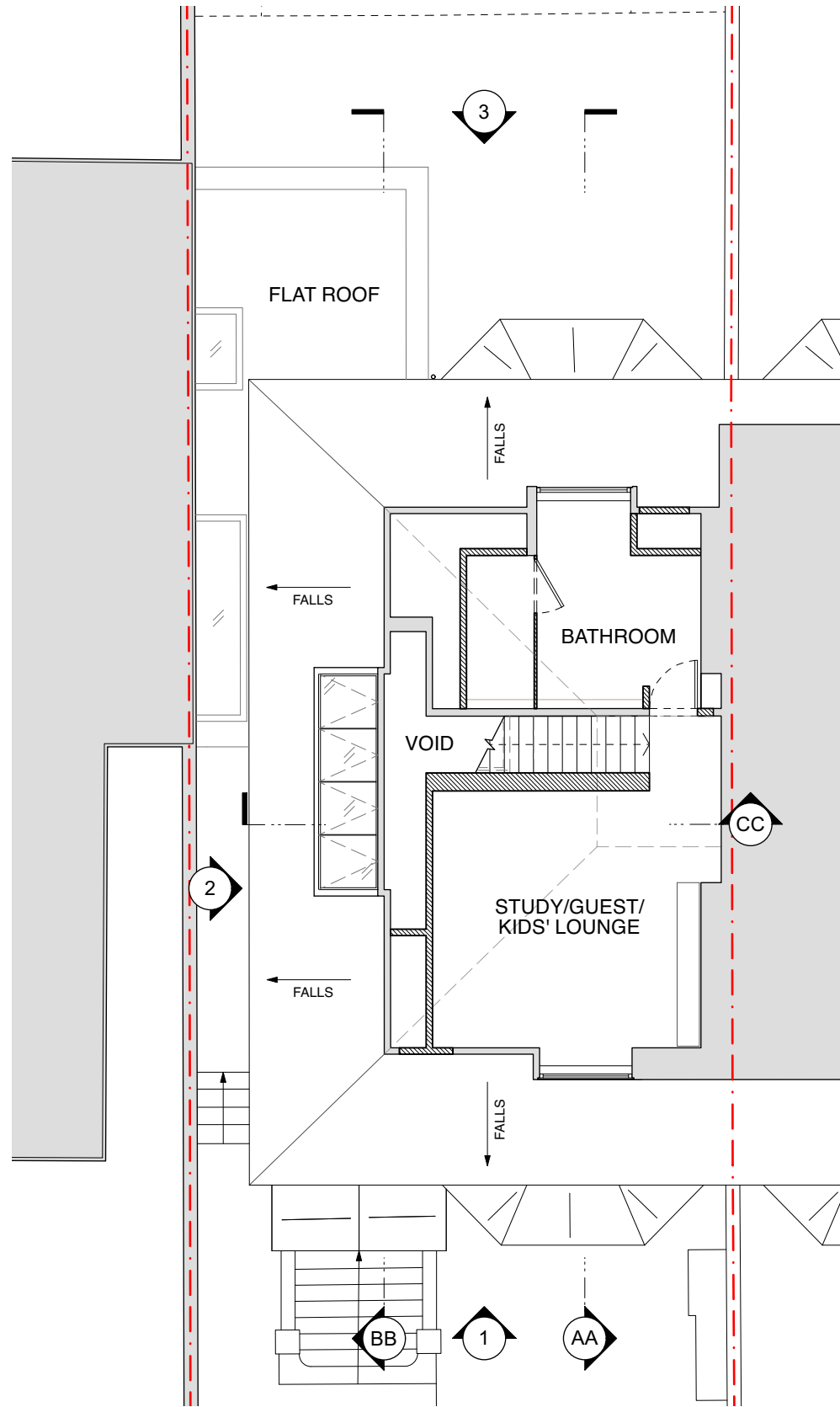

1 Proposed Third Floor Plan
Scale: 1:100

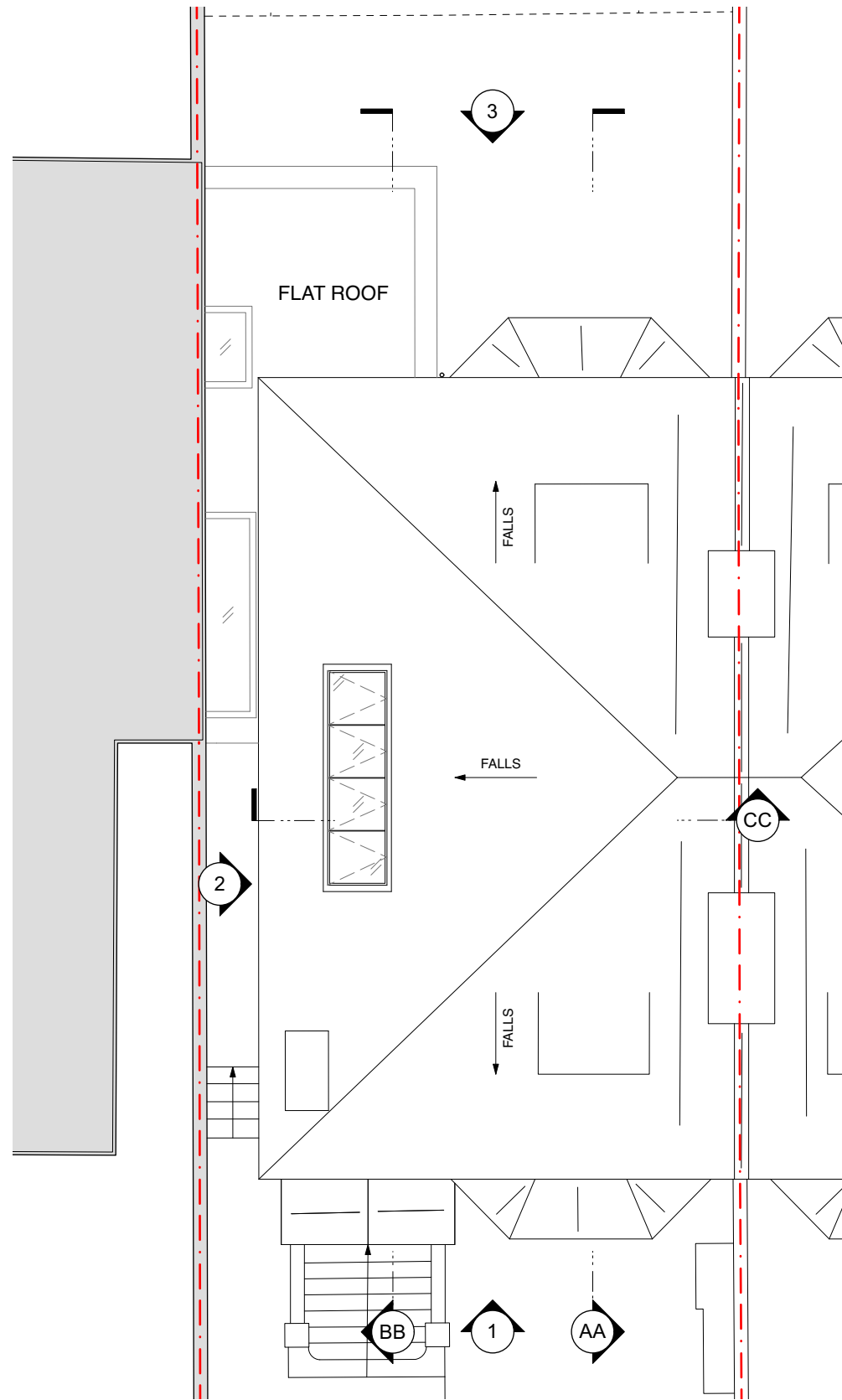

2 Proposed Roof Plan
Scale: 1:100

NOTES RELATING TO ALL EXTERNAL/PLANNING ITEMS

- 1 NEW BRICK EXTENSION ALIGNING WITH NEIGHBOUR'S, BRICK TO MATCH EXISTING.
- 2 NEW TRADITIONAL TIMBER SASH WINDOW, DETAILS TO MATCH EXISTING.
- 3 NEW BRICK SOLDIER COURSE.
- 4 NEW CAST IRON EFFECT RAIN WATER GOODS.
- 5 NEW ROOFLIGHTS TO PROJECT NO MORE THAN 150MM ABOVE ROOFLINE.
- 6 INFILLING EXISTING ARCHWAY WITH TRADITIONAL SASH WINDOW TO MATCH EXISTING.

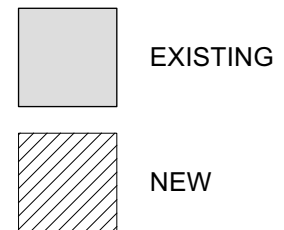

REVISION			
DATE	23.03.01	SCALE	1:100 @ A3
PROJECT	19 Cannon Place, London, NW3 1EH		
CLIENT	Chris & Parya Arnold		
DRAWING TITLE	PROPOSED PLAN - THIRD FLOOR & ROOF		
DRAWING No.	TRS134_PP_103		
ISSUE	Planning		

TR STUDIO
Architecture | Interiors

The Blackfriars Room
St Bride Foundation
14 Bride Lane | London EC4Y 8EQ
T: +44 (0)203 567 0569
E: office@trstudio.co.uk
W: www.trstudio.co.uk

This drawing must not be scaled from nor should it be used for the calculation of areas for the purposes of valuation. All dimensions are indicative and must be verified on site prior to the commencement of any works. This drawing must be read in conjunction with all necessary information from all other design consultants and contractors. All works must comply with the relevant British standards and building control requirements. Drawing errors to be reported to the Architect.



1 Proposed Front Elevation 1
Scale: 1:100

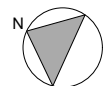

0m 1m 2m 3m 4m 5m
SCALE 1:100 @ A3

NOTES RELATING TO ALL EXTERNAL/PLANNING ITEMS

- 1 NEW BRICK EXTENSION ALIGNING WITH NEIGHBOUR'S, BRICK TO MATCH EXISTING.
- 2 NEW TRADITIONAL TIMBER SASH WINDOW, DETAILS TO MATCH EXISTING.
- 3 NEW BRICK SOLDIER COURSE.
- 4 NEW CAST IRON EFFECT RAIN WATER GOODS.
- 5 NEW ROOFLIGHTS TO PROJECT NO MORE THAN 150MM ABOVE ROOFLINE.
- 6 INFILLING EXISTING ARCHWAY WITH TRADITIONAL SASH WINDOW TO MATCH EXISTING.

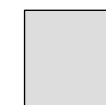

EXISTING

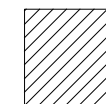

NEW

REVISION

DATE	23.03.01	SCALE	1:100 @ A3
PROJECT	19 Cannon Place, London, NW3 1EH		
CLIENT	Chris & Parya Arnold		
DRAWING TITLE	PROPOSED FRONT ELEVATION		
DRAWING No.	TRS134_PP_104		
ISSUE	Planning		

TR STUDIO

Architecture | Interiors

The Blackfriars Room
St Bride Foundation
14 Bride Lane | London EC4Y 8EQ

T: +44 (0)203 567 0569
E: office@trstudio.co.uk
W: www.trstudio.co.uk

This drawing must not be scaled from nor should it be used for the calculation of areas for the purposes of valuation. All dimensions are indicative and must be verified on site prior to the commencement of any works. This drawing must be read in conjunction with all necessary information from all other design consultants and contractors. All works must comply with the relevant British standards and building control requirements. Drawing errors to be reported to the Architect.

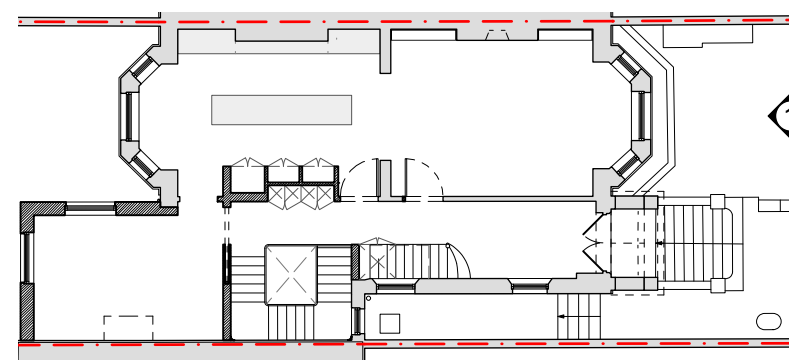

NO. 19 CANNON PLACE

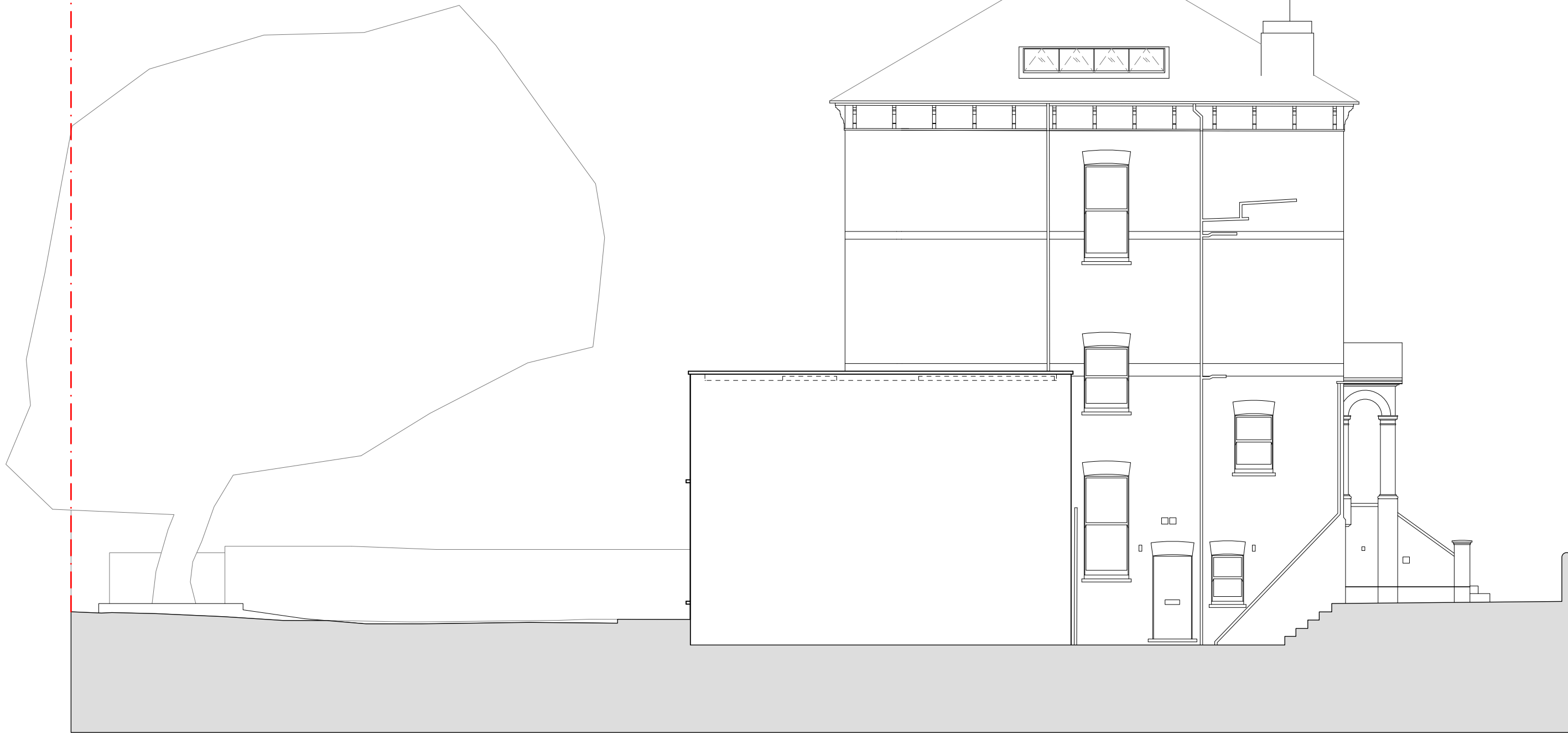

1

Proposed Side Elevation 2

Scale: 1:100

NOTES RELATING TO ALL EXTERNAL/PLANNING ITEMS

- 1 NEW BRICK EXTENSION ALIGNING WITH NEIGHBOUR'S, BRICK TO MATCH EXISTING.
- 2 NEW TRADITIONAL TIMBER SASH WINDOW, DETAILS TO MATCH EXISTING.
- 3 NEW BRICK SOLDIER COURSE.
- 4 NEW CAST IRON EFFECT RAIN WATER GOODS.
- 5 NEW ROOFLIGHTS TO PROJECT NO MORE THAN 150MM ABOVE ROOFLINE.
- 6 NEW INFILL TO FRONT ELEVATION, MATERIALS TO MATCH EXISTING.

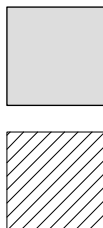

EXISTING

NEW



0m 1m 2m 3m 4m 5m
SCALE 1:100 @ A3

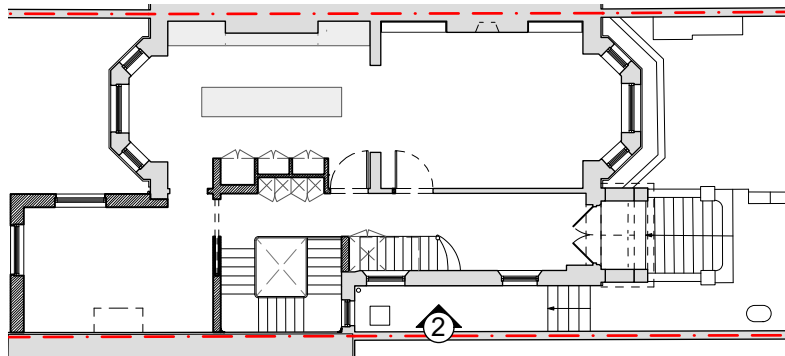

REVISION

DATE	23.03.01	SCALE	1:100 @ A3
PROJECT	19 Cannon Place, London, NW3 1EH		
CLIENT	Chris & Parya Arnold		
DRAWING TITLE	PROPOSED SIDE ELEVATION		
DRAWING No.	TRS134_PP_105		
ISSUE	Planning		

TR STUDIO

Architecture | Interiors

The Blackfriars Room
St Bride Foundation
14 Bride Lane | London EC4Y 8EQ

T: +44 (0)203 567 0569
E: office@trstudio.co.uk
W: www.trstudio.co.uk

This drawing must not be scaled from nor should it be used for the calculation of areas for the purposes of valuation. All dimensions are indicative and must be verified on site prior to the commencement of any works. This drawing must be read in conjunction with all necessary information from all other design consultants and contractors. All works must comply with the relevant British standards and building control requirements. Drawing errors to be reported to the Architect.



1

Proposed Rear Elevation 3

Scale: 1:100



0m 1m 2m 3m 4m 5m
SCALE 1:100 @ A3

NOTES RELATING TO ALL EXTERNAL/PLANNING ITEMS

- 1 NEW BRICK EXTENSION ALIGNING WITH NEIGHBOUR'S, BRICK TO MATCH EXISTING.
- 2 NEW TRADITIONAL TIMBER SASH WINDOW, DETAILS TO MATCH EXISTING.
- 3 NEW BRICK SOLDIER COURSE.
- 4 NEW CAST IRON EFFECT RAIN WATER GOODS.
- 5 NEW ROOFLIGHTS TO PROJECT NO MORE THAN 150MM ABOVE ROOFLINE.
- 6 INFILLING EXISTING ARCHWAY WITH TRADITIONAL SASH WINDOW TO MATCH EXISTING.



EXISTING

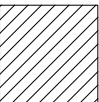

NEW

REVISION			
DATE	23.03.01	SCALE	1:100 @ A3
PROJECT	19 Cannon Place, London, NW3 1EH		
CLIENT	Chris & Parya Arnold		
DRAWING TITLE	PROPOSED REAR ELEVATION		
DRAWING No.	TRS134_PP_106		
ISSUE	Planning		

TR STUDIO
Architecture | Interiors

The Blackfriars Room
St Bride Foundation
14 Bride Lane | London EC4Y 8EQ
T: +44 (0)203 567 0569
E: office@trstudio.co.uk
W: www.trstudio.co.uk

This drawing must not be scaled from nor should it be used for the calculation of areas for the purposes of valuation. All dimensions are indicative and must be verified on site prior to the commencement of any works. This drawing must be read in conjunction with all necessary information from all other design consultants and contractors. All works must comply with the relevant British standards and building control requirements. Drawing errors to be reported to the Architect.

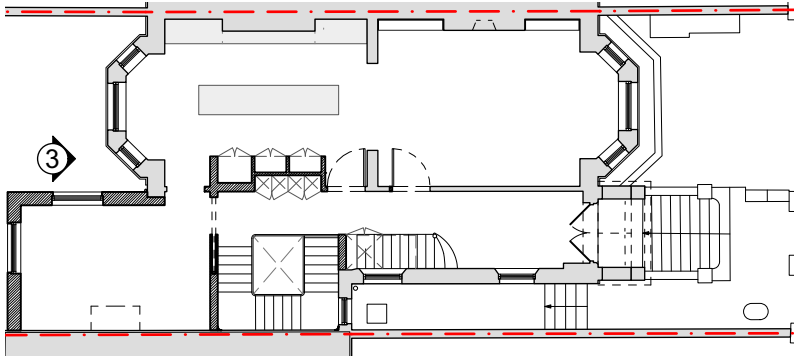

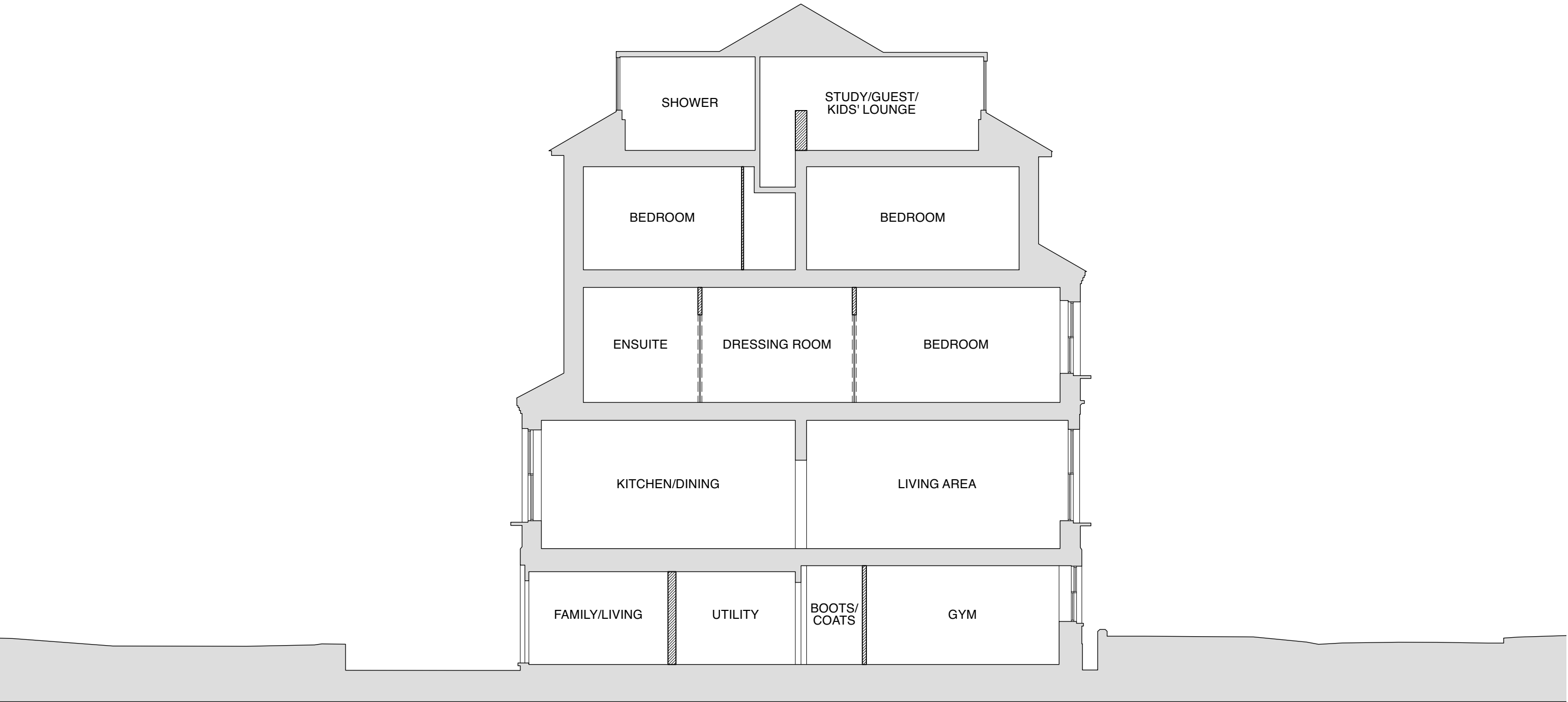

1 **Proposed Section AA**
Scale: 1:100

NOTES RELATING TO ALL EXTERNAL/PLANNING ITEMS

- 1 NEW BRICK EXTENSION ALIGNING WITH NEIGHBOUR'S, BRICK TO MATCH EXISTING.
- 2 NEW TRADITIONAL TIMBER SASH WINDOW, DETAILS TO MATCH EXISTING.
- 3 NEW BRICK SOLDIER COURSE.
- 4 NEW CAST IRON EFFECT RAIN WATER GOODS.
- 5 NEW ROOFLIGHTS TO PROJECT NO MORE THAN 150MM ABOVE ROOFLINE.
- 6 NEW INFILL TO FRONT ELEVATION, MATERIALS TO MATCH EXISTING.

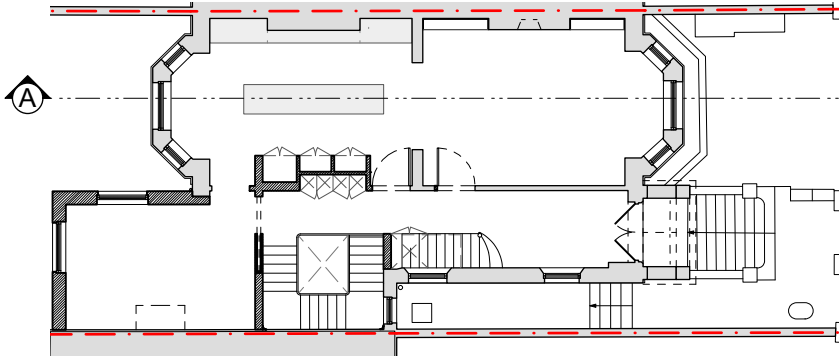
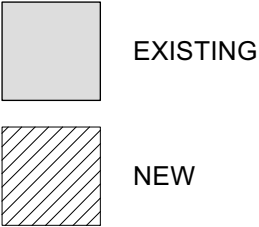

REVISION			
DATE	23.03.01	SCALE	1:100 @ A3
PROJECT	19 Cannon Place, London, NW3 1EH		
CLIENT	Chris & Parya Arnold		
DRAWING TITLE	PROPOSED SECTION - AA		
DRAWING No.	TRS134_PP_107		
ISSUE	Planning		

TR STUDIO
Architecture | Interiors

The Blackfriars Room
St Bride Foundation
14 Bride Lane | London EC4Y 8EQ
T: +44 (0)203 567 0569
E: office@trstudio.co.uk
W: www.trstudio.co.uk

This drawing must not be scaled from nor should it be used for the calculation of areas for the purposes of valuation. All dimensions are indicative and must be verified on site prior to the commencement of any works. This drawing must be read in conjunction with all necessary information from all other design consultants and contractors. All works must comply with the relevant British standards and building control requirements. Drawing errors to be reported to the Architect.

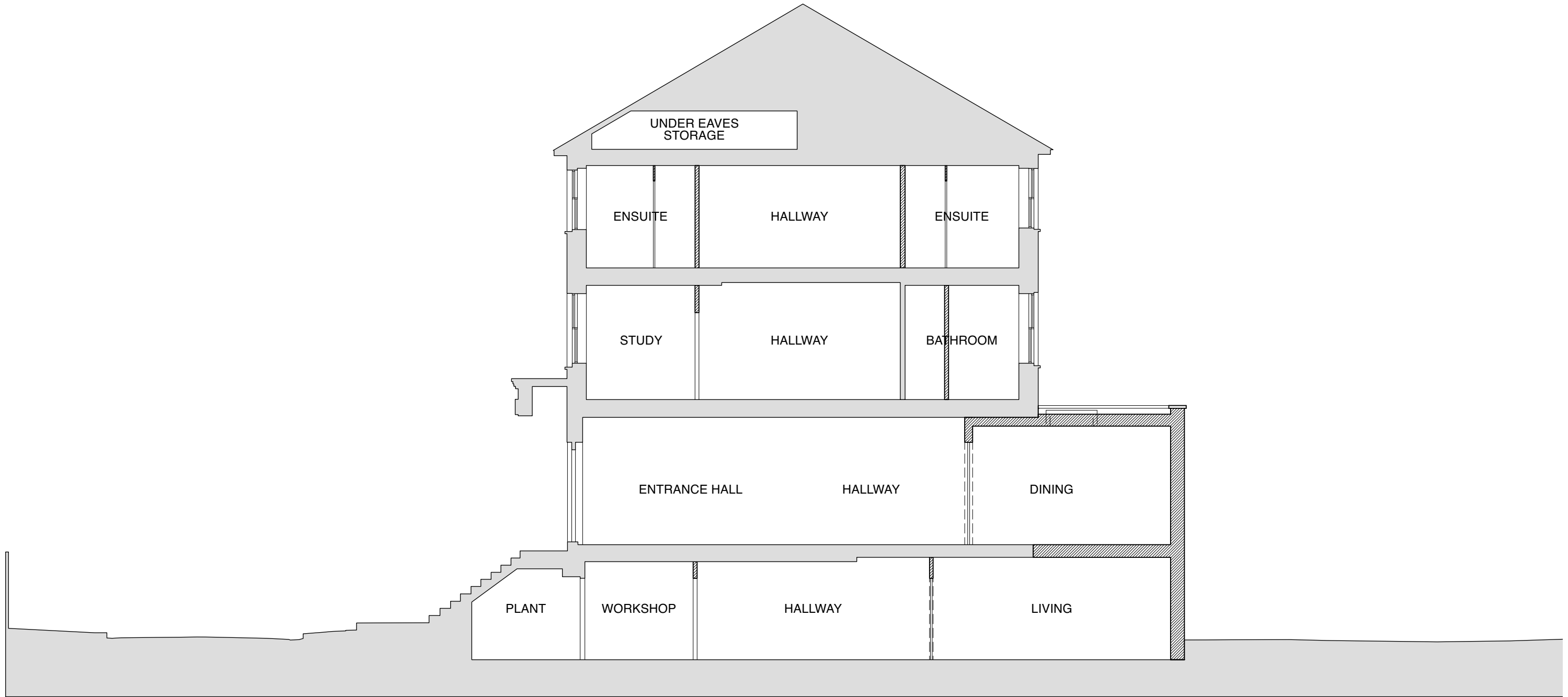

1

Proposed Section BB
Scale: 1:100

NOTES RELATING TO ALL EXTERNAL/PLANNING ITEMS

- ① NEW BRICK EXTENSION ALIGNING WITH NEIGHBOUR'S, BRICK TO MATCH EXISTING.
- ② NEW TRADITIONAL TIMBER SASH WINDOW, DETAILS TO MATCH EXISTING.
- ③ NEW BRICK SOLDIER COURSE.
- ④ NEW CAST IRON EFFECT RAIN WATER GOODS.
- ⑤ NEW ROOFLIGHTS TO PROJECT NO MORE THAN 150MM ABOVE ROOFLINE.
- ⑥ NEW INFILL TO FRONT ELEVATION, MATERIALS TO MATCH EXISTING.

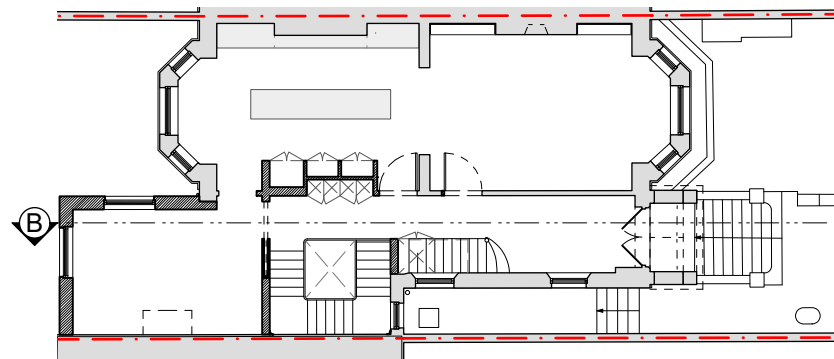
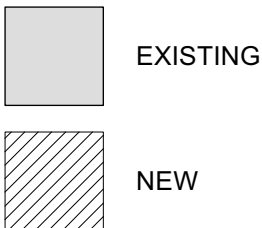

REVISION

DATE	23.03.01	SCALE	1:100 @ A3
PROJECT	19 Cannon Place, London, NW3 1EH		
CLIENT	Chris & Parya Arnold		
DRAWING TITLE	PROPOSED SECTION - BB		
DRAWING No.	TRS134_PP_108		
ISSUE	Planning		

TR STUDIO
Architecture | Interiors

The Blackfriars Room
St Bride Foundation
14 Bride Lane | London EC4Y 8EQ
T: +44 (0)203 567 0569
E: office@trstudio.co.uk
W: www.trstudio.co.uk

This drawing must not be scaled from nor should it be used for the calculation of areas for the purposes of valuation. All dimensions are indicative and must be verified on site prior to the commencement of any works. This drawing must be read in conjunction with all necessary information from all other design consultants and contractors. All works must comply with the relevant British standards and building control requirements. Drawing errors to be reported to the Architect.

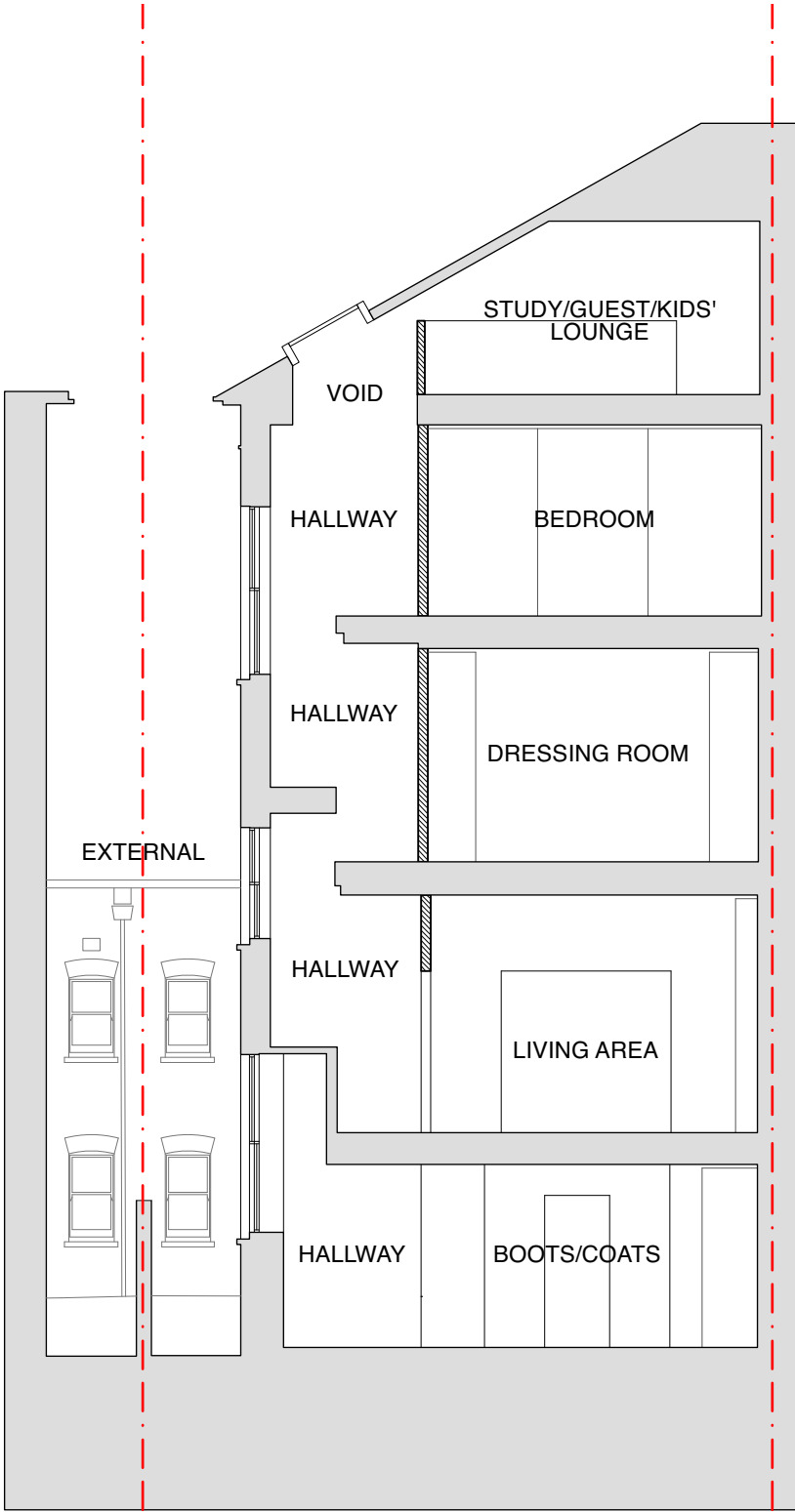

1 Proposed Section CC
Scale: 1:100

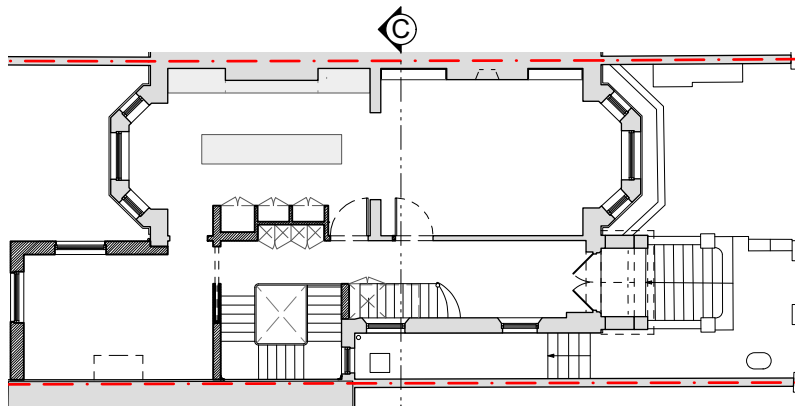
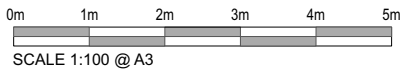

NOTES RELATING TO ALL EXTERNAL/PLANNING ITEMS

- 1 NEW BRICK EXTENSION ALIGNING WITH NEIGHBOUR'S, BRICK TO MATCH EXISTING.
- 2 NEW TRADITIONAL TIMBER SASH WINDOW, DETAILS TO MATCH EXISTING.
- 3 NEW BRICK SOLDIER COURSE.
- 4 NEW CAST IRON EFFECT RAIN WATER GOODS.
- 5 NEW ROOFLIGHTS TO PROJECT NO MORE THAN 150MM ABOVE ROOFLINE.
- 6 INFILLING EXISTING ARCHWAY WITH TRADITIONAL SASH WINDOW TO MATCH EXISTING.

REVISION			
DATE	23.03.01	SCALE	1:100 @ A3
PROJECT	19 Cannon Place, London, NW3 1EH		
CLIENT	Chris & Parya Arnold		
DRAWING TITLE	PROPOSED SECTION - CC		
DRAWING No.	TRS134_PP_109		
ISSUE	Planning		

TR STUDIO
Architecture | Interiors

The Blackfriars Room
St Bride Foundation
14 Bride Lane | London EC4Y 8EQ
T: +44 (0)203 567 0569
E: office@trstudio.co.uk
W: www.trstudio.co.uk

This drawing must not be scaled from nor should it be used for the calculation of areas for the purposes of valuation. All dimensions are indicative and must be verified on site prior to the commencement of any works. This drawing must be read in conjunction with all necessary information from all other design consultants and contractors. All works must comply with the relevant British standards and building control requirements. Drawing errors to be reported to the Architect.