

NOTES  
 Fletcher Priest Architects is a Limited Liability Partnership registered in England and Wales (OC336568) at the below address. = this drawing is to be read in conjunction with the design risk assessment prepared by fpa. = this drawing is to be read in conjunction with other drawings and specification produced by fpa and other members of the design team. = all dimensions are in millimeters unless otherwise stated. = do not scale this drawing. = any discrepancies in dimensions are to be reported to the architect. = all information subject to detail site survey.

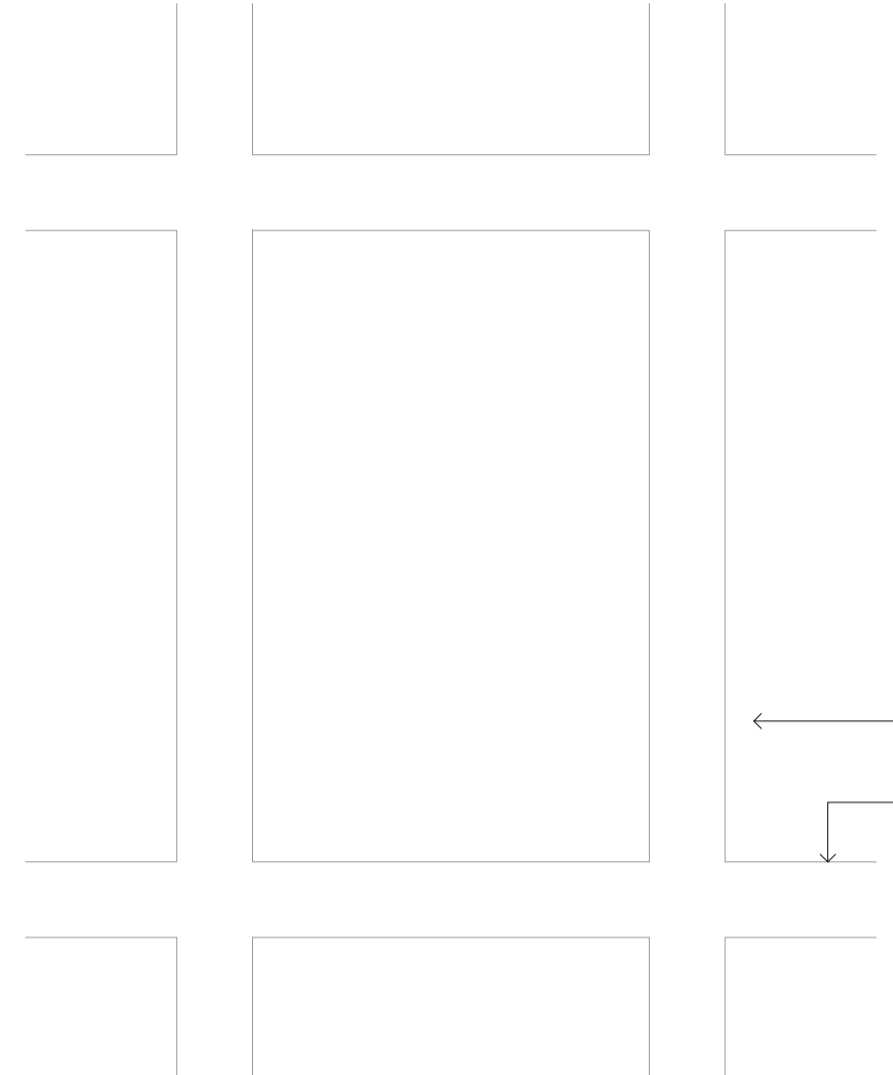

1 Existing: West (Cleveland Street) elevation  
 1:5 @ A1



2 Existing: Other elevations and courtyard  
 1:5 @ A1



3 Proposed: West (Cleveland Street) elevation  
 1:5 @ A1

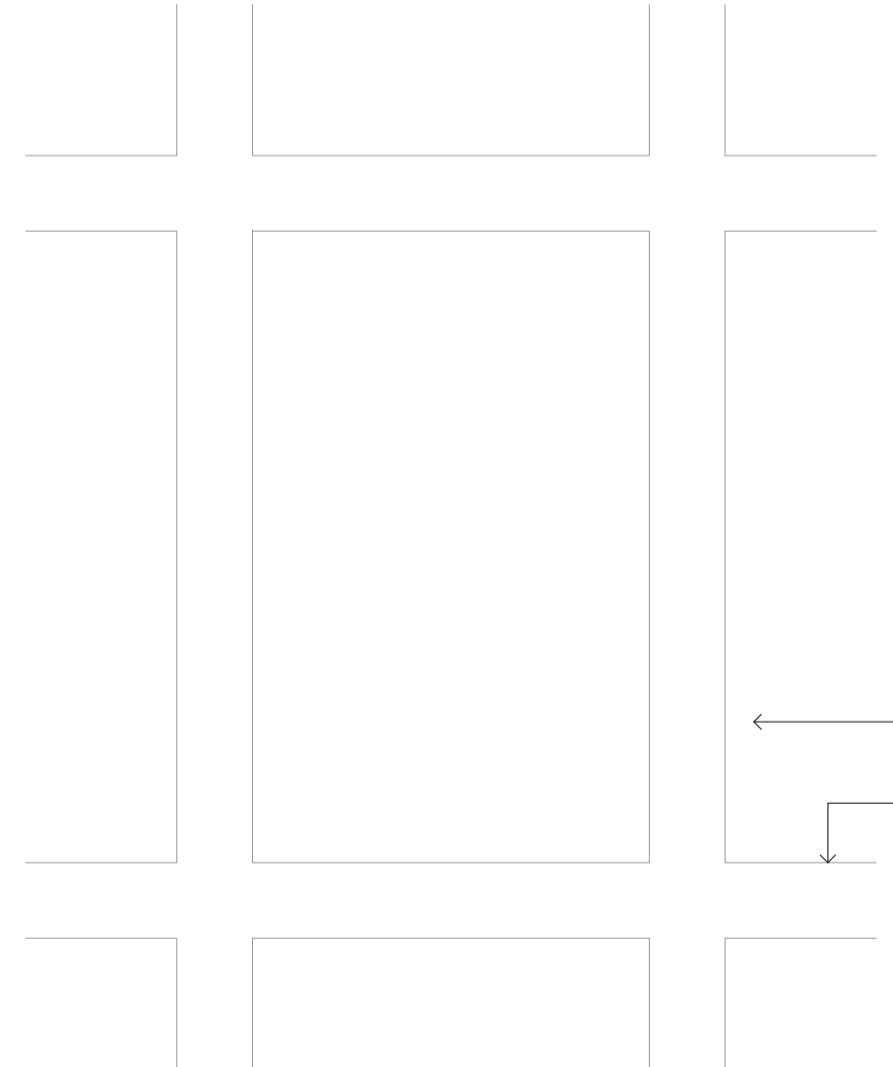

4 Proposed: Other elevations and courtyard  
 1:5 @ A1

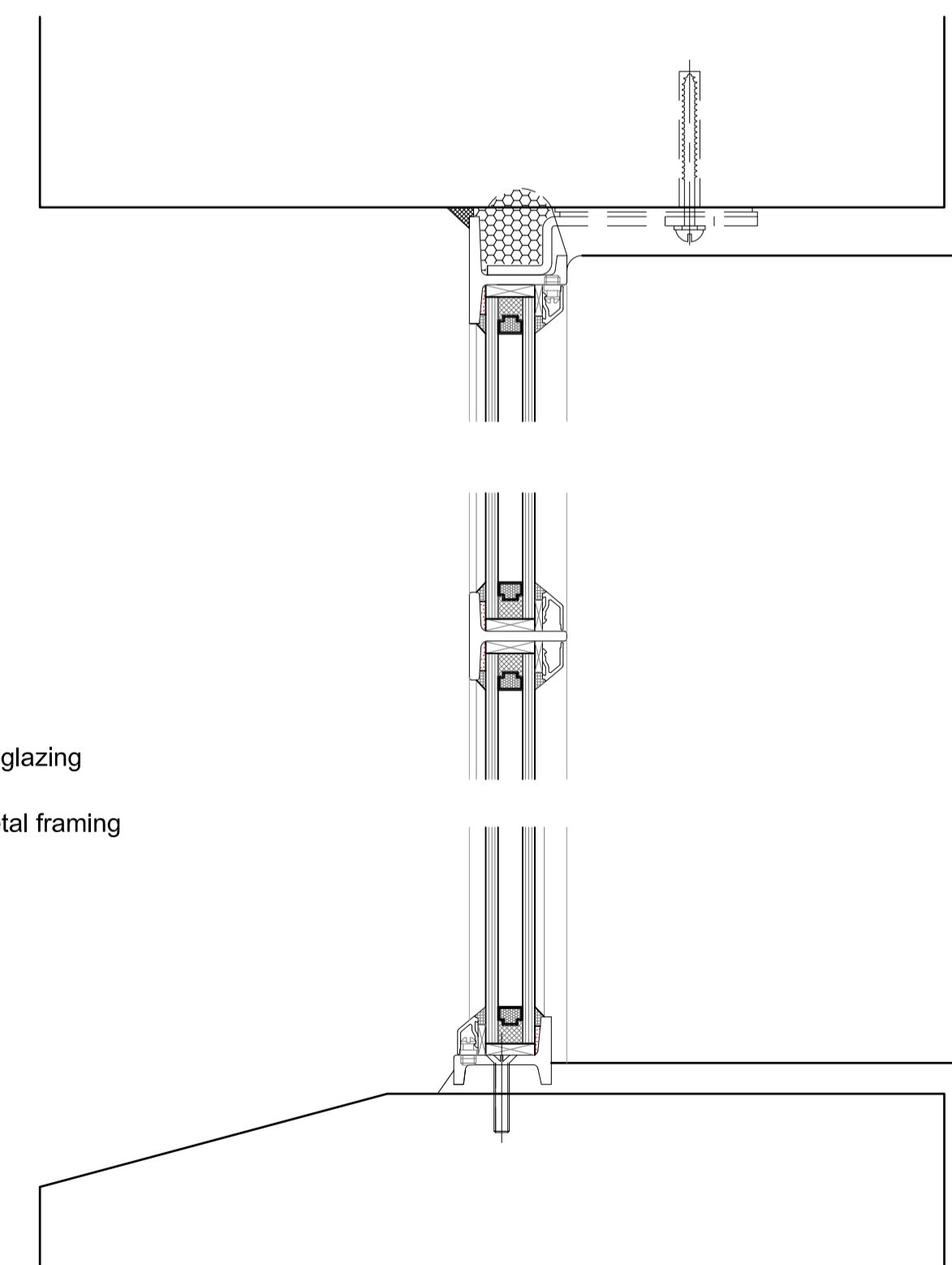

5 Proposed: Typical glazing details  
 1:2 @ A1



P00	First issue	CR	CR	02.06.2023
REV	DESCRIPTION	BY	CHK	DATE

PLANNING

**DERWENT  
 MIDDLESEX HOUSE**

**16 PLANNING**

**EXISTING & PROPOSED  
 WINDOW DETAILS**

DRAWING NUMBER / REVISION  
**1905-FPA-XX-ZZ-DR-A-163010**

SCALE  
 1:5, 1:2 @A1

DATE / DRAWN BY / CHECKED BY  
 19.04.2023 RD / CR

**fletcher priest architects**  
**london + köln + riga**

middlesex house  
 34/42 cleveland st  
 london W1T 4JE  
 t +44 (0)20 7034 2200  
 f +44 (0)20 7637 5347  
 www.fletcherpriest.com