





FRONT ELEVATION
E: 1/100



REAR ELEVATION
E: 1/100

-  Replacement of frame+replacing single glaze with double glaze (window no.4). The replacement of window frame will match existing timber frames.
-  Replacement of glazing to include stainglass (window no.5) design will be minimal and simple.
-  New windows to match existing. (windows no.6 and 7).

*Slimline low-iron white painted timber units for WINDOWS 04-07

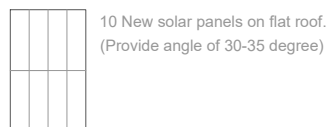

e: 1/100
DO NOT SCALE THE DRAWINGS

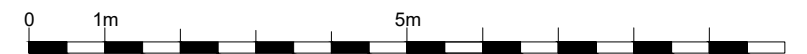

| | | |
|---|---------------------------------------|--------------------------|
| 77 Aberdare Gardens, NW6 3AN | | |
| MAGGIE TOY Architectural Design | Client: YY Thian and Darren Rawson | Date: rev2 20/04/2023 |
| 77012.PROPOSED FRONT AND REAR ELEVATION | | |
| Scale: A3 1/100 | Project: SECOND FLOOR RENOVATION | |