



# **London School of Economics Passfield Hall**

Basement Ventilation Replacement  
Listed Building Consent Information Pack

February 2023

This page left intentionally blank for pagination.

Mott MacDonald  
Floor 1 Greenside  
12 Blenheim Place  
Edinburgh EH7 5JH  
United Kingdom

T +44 (0)131 221 2300  
mottmac.com

London School of  
Economics and Political  
Science,  
1-7 Endsleigh Place,  
London,  
WC1H 0PW

# **London School of Economics Passfield Hall**

## **Basement Ventilation Replacement Listed Building Consent Information Pack**

February 2023

# Issue and Revision Record

Revision	Date	Originator	Checker	Approver	Description
P01	24/02/23	M. Migacz	R. Clark	D. Selvage	Draft for comments

**Document reference:** 100400926 | 02 | P01 |

**Information class:** Standard

This document is issued for the party which commissioned it and for specific purposes connected with the above-captioned project only. It should not be relied upon by any other party or used for any other purpose.

We accept no responsibility for the consequences of this document being relied upon by any other party, or being used for any other purpose, or containing any error or omission which is due to an error or omission in data supplied to us by other parties.

This document contains confidential information and proprietary intellectual property. It should not be shown to other parties without consent from us and from the party which commissioned it.

# Contents

1	Introduction	1
2	Existing Ventilation Strategy	2
3	Proposed Ventilation Strategy	3
	Appendices	4
	Appendix A	5
	Appendix B	7

# 1 Introduction

This document sets out and describes the alterations required to the external façade at the London School of Economics' Passfield Hall site which is a listed building. This document is intended to be used to explain the scope of works required and to get authorisation from the local authority for the proposed works. This document shall be read in conjunction with LSE - Passfield Hall Basement Ventilation Replacement Stage 3 Detailed Design report.

This document highlights where the modification to the external wall façade and external windows are proposed to accommodate ventilation exhaust / intake louvres. Proposed changes are to improve the ventilation provision within the served spaces.

## 2 Existing Ventilation Strategy

Currently, the B07B Potwash Area is served via a window mounted extract fan. The system is inefficient and does not provide required ventilation rate. The external access for maintenance and cleaning of the extract fan is restricted via window metal bars.

The B04 Dry Store is served via a duct mounted extract fan with the exhaust grille being installed within the panel above the B03 Office window. The extract fan proved to be insufficient to deal with the internal gains generated by 2No freezers located within the B04 Dry Store.

For the existing ventilation external façade strategy refer to Appendix A.

### 3 Proposed Ventilation Strategy

It is proposed to remove the existing window mounted extract fan serving B07B Potwash Area and replace it with a wall mounted fan with increased extract duty. The fan itself would be accessed internally, within the B07B Potwash Area. An exhaust louvre will be mounted on the external façade.

To improve the internal conditions within the B04 Dry Store it is proposed to provide mechanical ventilation with heat recovery to provide required ventilation rate of 10 ACH. This will require two openings within the panel above the B03 Office window. Additionally, it is proposed to provide DX system with internally wall mounted unit and external floor standing condenser to deal with the internal heat gains.

For the proposed ventilation external façade strategy refer to Appendix B.



# Appendices

# Appendix A

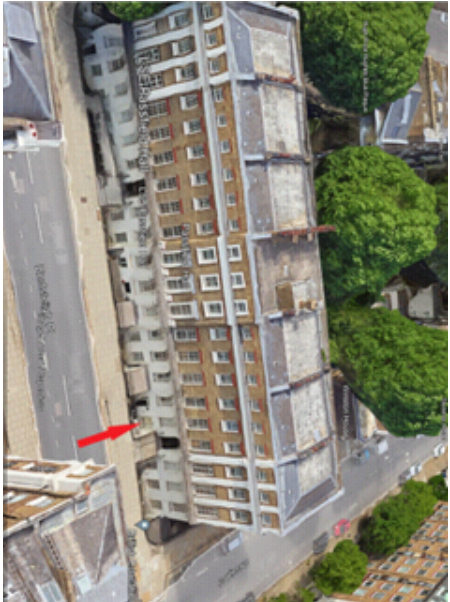

Existing ventilation exhaust window provision.

**MOTT MACDONALD**

**Listed Building Information Pack**  
**Basement Level**  
**24/02/2023**  
**Monika Migacz**



LONDON SCHOO  
OF ECONOMICS  
AND POLITICAL  
SCIENCE

This drawing must not be scaled from. In either digital or paper print format. The drawing has been prepared for Space Management purposes only and is not intended for compA2:B:STRUCtion detail. Designers and Contractors must take their own site measurements. Visible compA2:B:STRUCtion CBDs are indicated purely as a guide to define internal usable space and may or may not include PA2:B:STRUCtural elements or a variety of final finish claddings. LSE take no responsibility for compA2:B:STRUCtion details

Property &

Approved

Department .....

Name .....

Date .....

Signed .....

Drawing Key

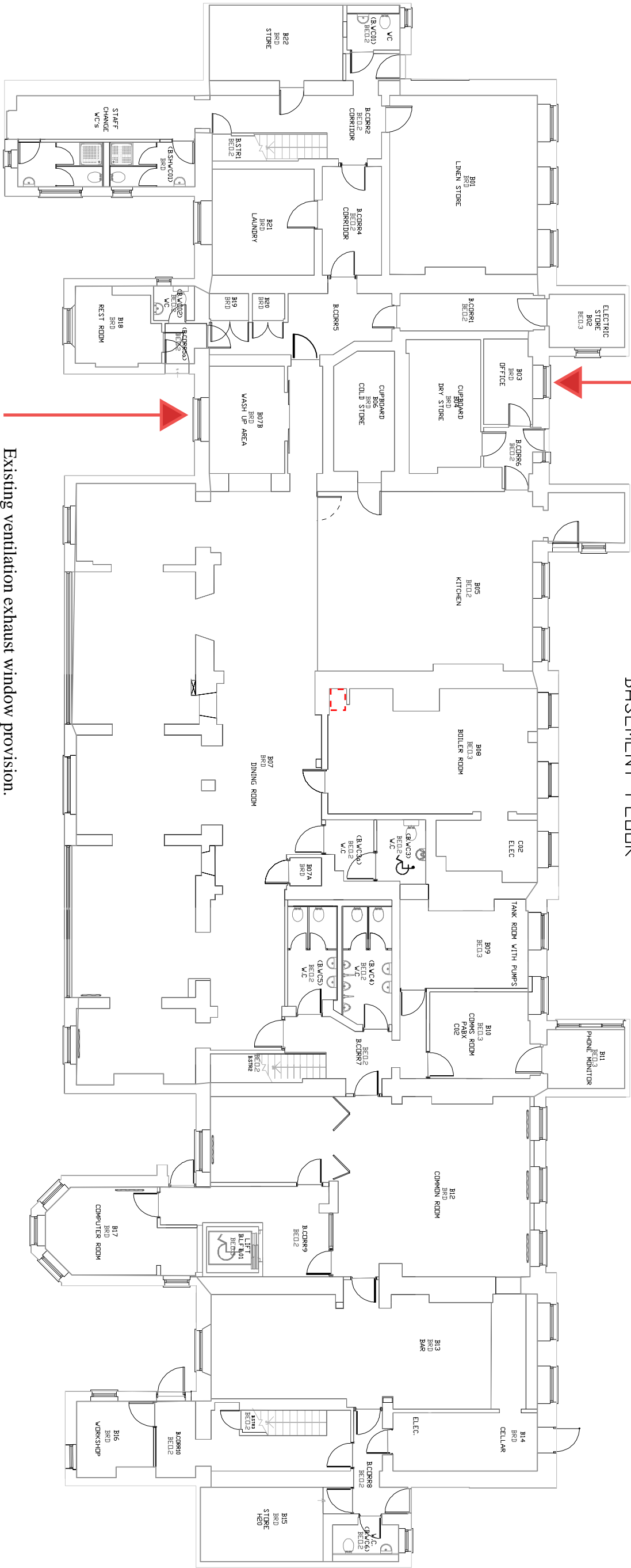

Existing ventilation exhaust window provision.



No	Revision	Da	
Project Title P & SM Departmental Block Plans			
SMG Project Number			
Drawing Name/Number GA Block Plans			
File Path			
Drawn	CD	Date	13-12-2016
Checked	-	Date	-
Scale	NTS	Sheet	A3

# Appendix B



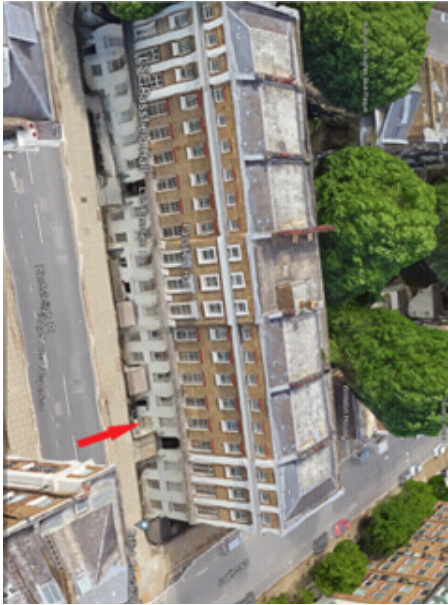

The proposal is to replace the panel at the top of the window including removal of the existing exhaust louvre (red). The new panel will provide new intake (blue) and exhaust (green) louvres.

**MOTT MACDONALD**

**Listed Building Information Pack**  
**Basement Level**  
**24/02/2023**  
**Monika Migacz**

**BASEMENT FLOOR**

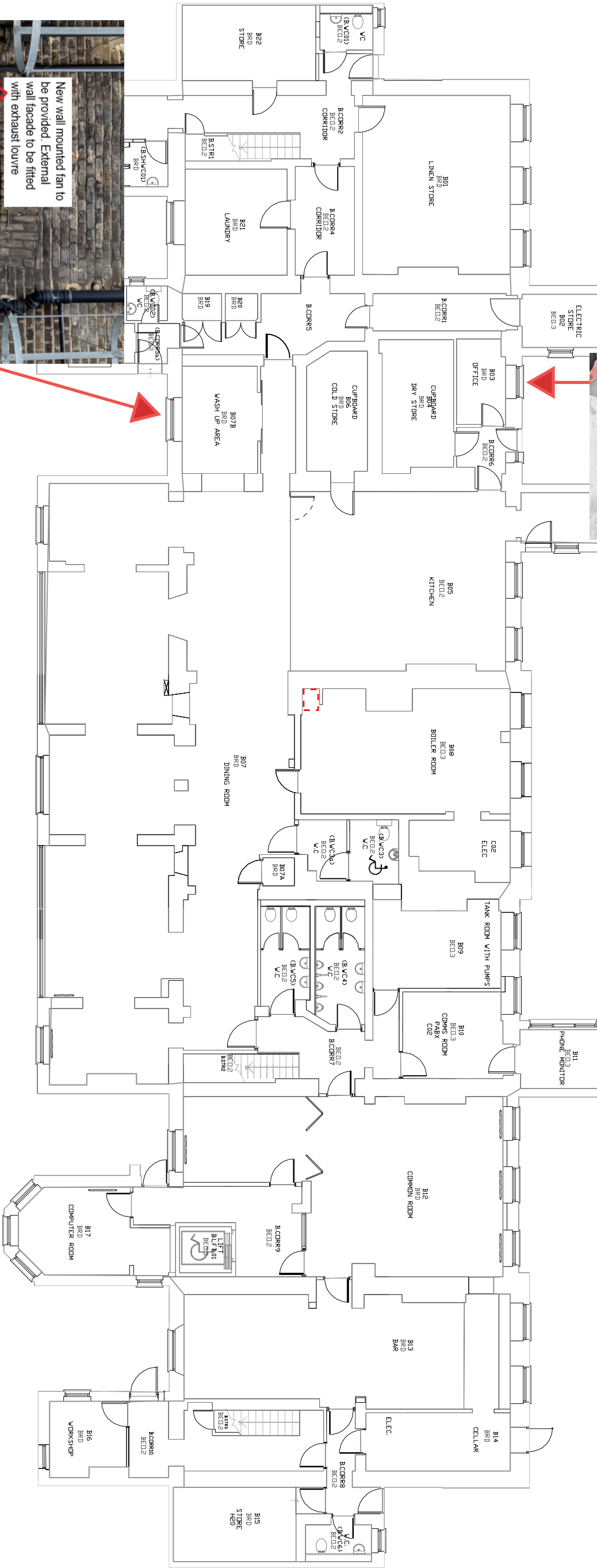

The proposal is to remove the existing window extract fan (red) (limited accessibility from outside for cleaning and maintenance), with glass window panel to being replaced/made good.  
2No above ground drainage pipes to be removed / capped off at low level.  
A wall opening to be provided for the installation of new wall mounted extract fan (located internally), with exhaust louvre mounted on the external facade the as indicated in yellow.

This drawing must not be scaled from. In either digital or paper print format. The drawing has been prepared for Space Management purposes only and is not intended for compA2 B. STRUction detail. Designers and Contractors must take their own site measurements. Visible compA2 B. STRUction CBDs are indicated purely as a guide to define internal usable space and may or may not include PA2. B. STRUctural elements or a variety of final finish claddings. LSE take no responsibility for compA2 B. STRUction details		<b>LSE</b> LONDON SCHOO OF ECONOMICS AND POLITICAL SCIENCE	
Property &		Approved	
Department		Name	
Date		Signed	
Drawing Key		No	
Revision		Da	
Project Title		Project Title	
SMG Project Number		Drawing Name/Number	
GA Block Plans		File Path	
Drawn		Date	
Checked		Date	
Scale		Sheet	

