

Copyright. All rights reserved
This work is copyright and cannot be produced or copied in any form or by any means (graphic, electronic or mechanical including photocopying) without written permission of the originator. Any license, express or implied, to use this document for any purpose whatsoever is restricted to the terms of the agreement or implied agreement between the originator and the instructing party.

DO NOT SCALE FROM THIS DRAWING. WORK ONLY FROM FIGURED DIMENSIONS.
THIS DRAWING TO BE READ IN CONJUNCTION WITH RELEVANT CONSULTANTS DRAWINGS.

REVISION	DATE	DESCRIPTION	DRAWN	CHK/AP
P01	19.05.23	S2 / Issued for Planning	AN	RR
P02	22.05.23	S2 / Issued for Planning	AN	RR

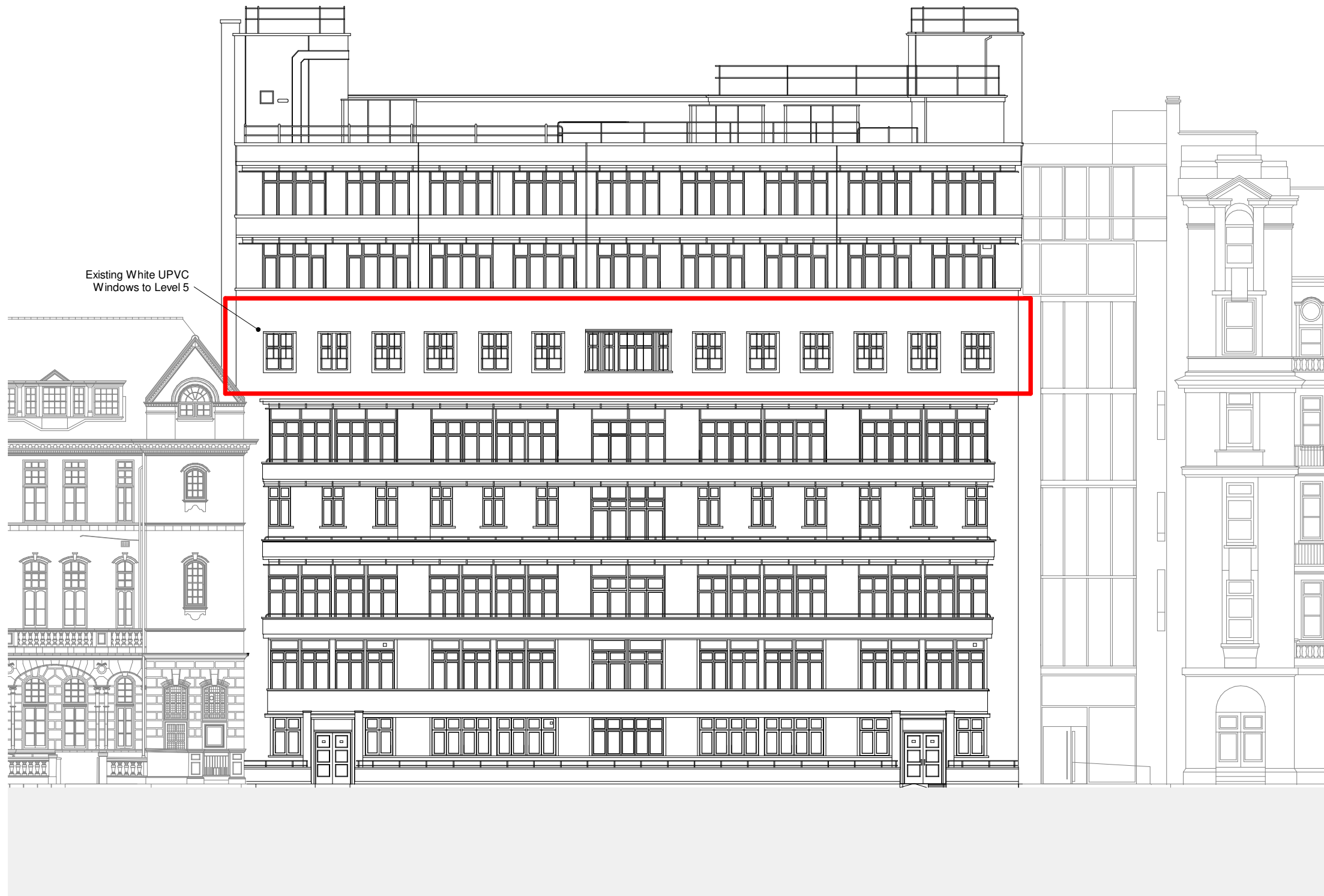

Legend



SCALE 1:100

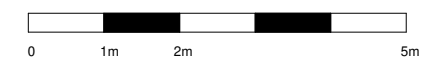

University College London Hospitals **NHS**
NHS Foundation Trust

4 Northington Street
London, WC1N 2JG
+44 (0)207 490 1904
www.medicalarchitecture.com
London@medicalarchitecture.com

Medical
Architecture

CLIENT
UCLH NHS FOUNDATION TRUST

PROJECT
Hughlings Jackson - Wards Refresh. NHNN

DRAWING TITLE
Existing Elevation - Street

PROJECT NUMBER	SCALE @ A3	SUITABILITY	REVISION DATE
936	1:100	S2	22.05.23

DRAWING NUMBER	REVISION
6120-MAA-ZZ-ZZ-PL-A-0003	P02

1 Planning - Existing Elevation - Street
1 : 200