

Copyright. All rights reserved
 This work is copyright and cannot be produced or copied in any form or by any means (graphic, electronic or mechanical including photocopying) without written permission of the originator. Any license, express or implied, to use this document for any purpose whatsoever is restricted to the terms of the agreement or implied agreement between the originator and the instructing party.

DO NOT SCALE FROM THIS DRAWING. WORK ONLY FROM FIGURED DIMENSIONS.
 THIS DRAWING TO BE READ IN CONJUNCTION WITH RELEVANT CONSULTANTS DRAWINGS.

REVISION	DATE	DESCRIPTION	DRAWN	CHK/AP
P01	19.05.23	S2 / Issued for Planning	AN	RR
P02	22.05.23	S2 / Issued for Planning	AN	RR
P03	26.05.23	S2 / Issued for Planning	VG	RR

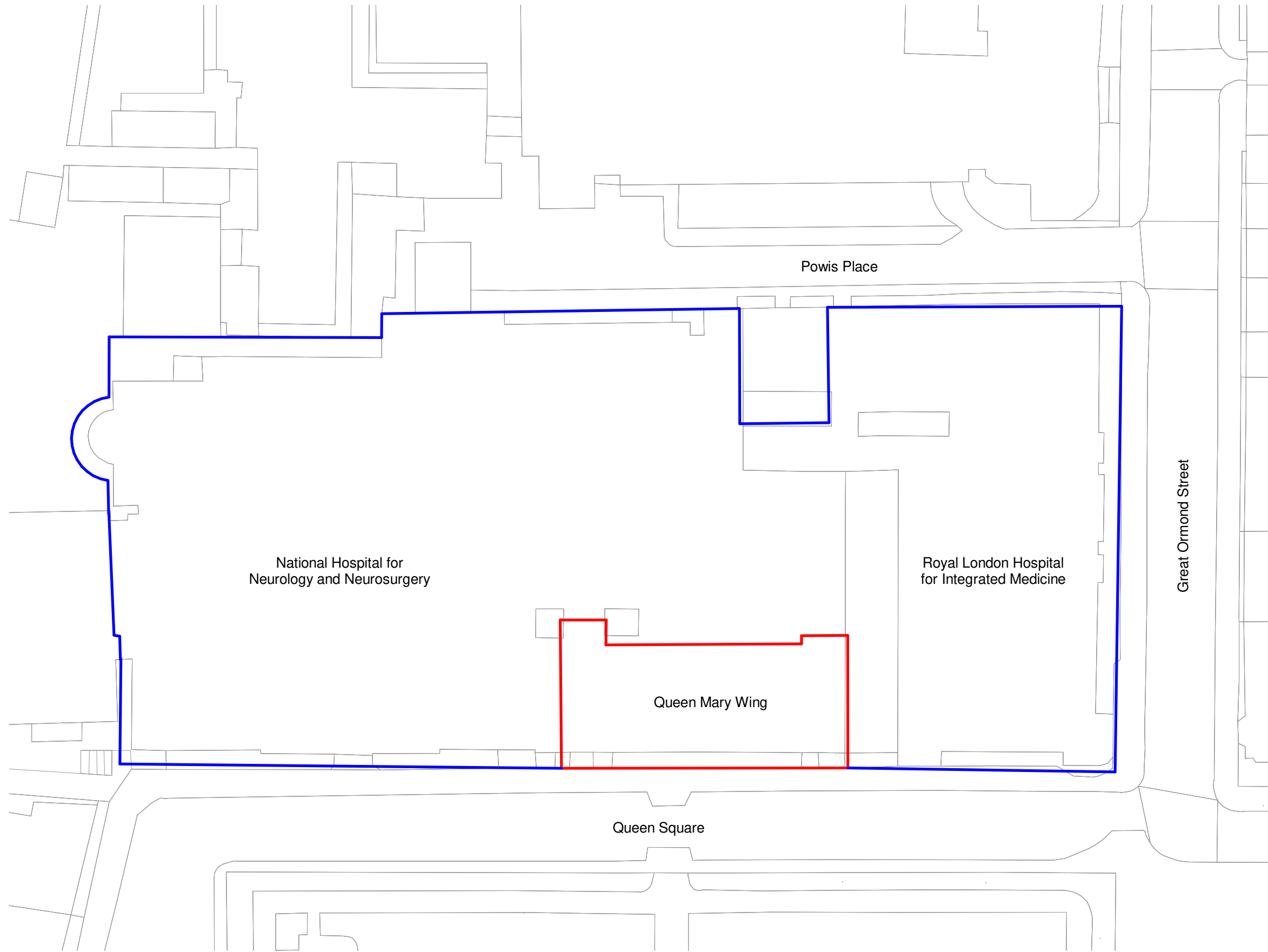

Legend

- Owned by UCLH
- Site Extent - Area: 600m²

SCALE 1:500

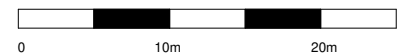

University College London Hospitals **NHS**
 NHS Foundation Trust

4 Northington Street
 London, WC1N 2JG
 +44 (0)207 490 1904
 www.medicalarchitecture.com
 London@medicalarchitecture.com



CLIENT
 UCLH NHS FOUNDATION TRUST

PROJECT
 Hughlings Jackson - Wards Refresh. NHNN

DRAWING TITLE
 Site Plan

PROJECT NUMBER	SCALE @ A3	SUITABILITY	REVISION DATE
936	1:500	S2	26.05.23

DRAWING NUMBER	REVISION
6120-MAA-ZZ-ZZ-PL-A-0002	P03

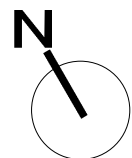

1 Planning - Site Plan
 1 : 500